TUNITY
TIME
L
se
NATHA
BENT
& COMPAN
213 West Fourth St
LOS ANGELES, CA
ospersity"
of food if your
ive foods and try
WHEAT
than vegetables,
g, brain-building
ilding nutriment
less, always the
ys pure—always
edded Wheat Biscuit is made of the
ole wheat, steam-cooked, shredded
d baked in the cleanest, finest food
tory in the world. It is ready-cooked,
dy-to-serve. Two Shredded Wheat
cuits heated in the oven to restore
pness, and eaten with a little hot
k, and salted or sweetened to suit the
e, will supply all the energy needed
a half-day's work. If you like it for
akfast, you will like it for any meal
combination with vegetables, baked
ies, sliced bananas, stewed prunes
ther fruits.
OLDEN WHEAT
ctory.
us Lands
Per Acre
d cared for.
LYPTUS SYNDICATE
tral Bldg.
Normandie
Square
New Tract
in the Great
Southwest
North Broadway
Builders"
41.75 a share. Par
on par. No specu-
efore sale. Call 410
Phone Home 10943.
0.00
blocks from 5c
TMENT CO.,
lectric Bldg.
Colorado River
Cotton Belt
From $30 to $50
Water
Excursions
COTTON LAND
Main 3020. 632 S. Broadway
RIVERSIDE ORANGE
Finest orange and lemon
$275 per acre, with water
S. J. White & Co.
Bldg. Paul H. Hudson
Hellman Bldg.
122 West Sixth St.
trand, 928 Central Bldg.
Homes for
CENTRAL
—on easy payments
string Strip, in front
the city's growth
Harbor.
DANIEL
115-116 Home
Rental Dep
For Stores, Offices
ROBT.
Security
Telephone
Fifth

...ts, Complete—26 Pages — Part I—Telegraph-News Sheet—16 P...

The Los Angeles Times

MINIMUM TEMPERATURES: LOS ANGELES, 50; Boston, 20; New York, 22; Wash... 24; Pittsburgh, 18; Cincinnati, 24; Chicago, 27; Kansas City, 36; St. Paul, 22; Jacksonv...

...Third Year
...ANNUM, $9.00 | Per Month, 75 Cents. Or 2½ Cents a Copy.

TUESDAY MORNING, FEBRUARY 15, 1910.

On All News Stands, Trains and Streets. | 5 CE...

...HE WEATHER.
...REPORT.
...For Los Angeles and ... brisk winds, dimin... San Francisco and vicin... light north winds ... sunset, 5:37; moon ... Wednesday.
...Maximum tempera... deg.; minimum, 50 deg. ... northwest; velocity, ... southwest; velocity, 9 ... midnight the temperature ... partly cloudy. ... a.m. the temperature ... Partly cloudy. ... weather report, in... ...erative temperatures ... page 13, Part 1.]

...Times
...Today..... 29 Cols.
...Sales.....192 Cols.
.....60,000

...PARTS AND PAGES.
...Old Ride.
...by Lost Tug.
...Acts of Wreck.
...on the Pacific Slope.
...to Middle West.
...on an Increase.
...Deeds of the Day.
...Enterprise.
...Classified Advertising.
...Social Notes.
...Land Board.
...Sport. Financial News.
...in Brief. Vital Record.

...Old Cab and Suit.
...Jim Pulls Chief.
...Sues. Official Doings.
...Coast Oil Industry.
...Age. Pen Points.
...Into a Tropical Whirl.
...Los Angeles Society.
...Home Legal Battle.
...Los Angeles County.
...to Tehachapi."

...OF THE NEWS.
...Vital Statistics.
...Gilmore, authoress, ... Turner and club- ... for alleged seduction; ... exhibits.
...Los Angeles is said ... other cities in the ... 1,000,000 popula... of holding permits.
...over a divorce suit was ... by a Mrs. Stella Sin... lawyers in society cir...
...sued for the arrest of ... Hamilton Mining ... unlawful trans...
...charged with criminal ... by a disturbing pyro... ...for freedom with ... of legal counsel.
...campaign starts at the ... a great fellowship din... ...and professional ...
...shows fallacy of ... to arrests by re... ...he had with de...
...dares to many guests ... were for banquet at ... Pasadena Inn; affair ...
...wrestles with an... presented by Wil... ...it is a school prob... ...the county.
...to death and several ... burned when tube blows ... upon boat destroyer at ...
...killed by automobile while ... from Sunday-school.
...found in weeds infant ... mother abandoned.
...entertained party at Long ... home in Huntington ...
...driver; overstudy ... of high school student.
...new flow of sweet ... in Imperial Valley, this ... township.
...Portland will establish ... between Portland and ...
...Society of Portland sues ... for increased allow... ...to defray divorce, ex...
...Harmsen case dis... ...the vote stand...
...Hyatt ad... ...not hard written ... only gives "breezy" ...
...(Wash.) man find ... but don't know how ...
...party, on a launch, ... with a big freighter, ...
...blame threaten to ... to find men to ... and keep mines ...
...B.C. Hyde in Swope ... witnesses from ...
...and two probably will ... on a Wyom... ...of lockworm are ... county (Alabama) ...
...Forest inquiry Wit... ...of finding mile... ...agency cries ...
...Bank decorated and ... by fair and the ... a Cocktail.

WARNING.

DEFENDS RULES.

Cannon Makes Plea for Progress.

Speaker Tells House of the Necessity for Well Oiled Machine.

"Where Responsibility Rests There Must Be Power to Move On."

Points to Need of Rivers and Harbors Appropriation; Raps "Yellows."

[ASSOCIATED PRESS NIGHT REPORT.]

WASHINGTON, Feb. 14.—"If we lose sight of our own importance and of our own position for the time being, there will come in our places better and wiser men who will not lose sight of the necessity to provide for an orderly procedure under which a majority can work its will. Where responsibility rests, there must be power with the majority to move on, being responsible."

"Uncle Joe" Cannon, laying aside his gavel and speaking today from the floor of the House, merely as "the gentleman from Illinois," sounded this warning to his colleagues.

"Representative" Cannon arose for the purpose of lending his approval to the pending river and harbor appropriation bill, but during his speech, which lasted about twenty minutes, he took occasion to refer lightly to magazine and newspaper criticism and to tell the minority members that the power of the majority was futile unless enforced by a well-oiled machine.

"GENTLEMAN FROM ILLINOIS."

It was while Representative Fitzgerald (Dem.) of New York had the floor that members were surprised to see the Speaker rise from a seat on the floor and inquire:

"Will the gentleman from New York yield to me?"

"I will yield to the gentleman—I believe from Illinois," replied Mr. Fitzgerald, smilingly.

Mr. Cannon told the House how he voted for a river and harbor bill during President Arthur's administration and explained that he had voted to pass that measure over the President's veto. He said he had had some trouble in justifying that vote before his constituents, but said he did so.

"I thanked God then and I thank Him now," said Mr. Cannon, "that the constituency, agricultural district as it is today, had the patriotism, crossed with breadth and intelligence, to stand by me at the polls."

As the Speaker was enlarging upon the need of breadth of view to obtain approval all over the country for appropriations for river and harbor improvements, Representative Dalzell of Pennsylvania, who occupied the chair, began hammering the desk before him with the Speaker's gavel.

"The time of the gentleman has expired," he exclaimed, in mock severity.

"May I have one minute more?" pleaded the Speaker.

Mr. Fitzgerald then secured consent to have his time extended five minutes, and Mr. Cannon proceeded.

With the eye of prophecy, he saw the nation's population growing from 90,000,000 to 500,000,000. Already we have almost half of the railroad mileage of this earth, he said, carrying almost a third of the products of the civilized world back and forth to market.

"Long before the 500,000,000 are here," he said, "if we are to depend on railroad transportation alone, we will have the railway mileage multiplied by two, multiplied by three, multiplied by four. It is a long work to add to nature sufficient depth of water to carry the great and constantly increasing commerce."

In connection with newspaper attacks of his trip down the Mississippi with President Taft, Mr. Cannon said:

"When I turned to come back from New Orleans, from the criticism I received, founded on incorrect information, I wondered whether I was afoot or on horseback, whether I was I or somebody else.

"I expect we will continue to receive all kinds of fake information, that our great metropolitan journals may continue, some of them, to make their papers from day to day, like the Yankee made his razor—to sell. But I desire to say to the gentlemen on both sides of the House, that, in the last analysis, from the two great organizations—the minority from time to time putting the majority on its good behavior and seeking to become the majority—will come correct legislation, and correct appropriations, for the greater good of the people of the republic."

MORE ARGUMENT.

HIGH PRICES TALK IS BUGABOO, SAY GROCERS.

[BY DIRECT WIRE TO THE TIMES.]

CHICAGO, Feb. 14.—[Exclusive Dispatch.] Who got the money? To the attempted solutions of the high cost of living problems, discussions of which are reaching from Coast to Coast, and challenging the attention of men of high and low degree, Chicago retail grocers tonight added a radical contribution.

At a "food purveyor's banquet," in the La Salle Hotel, 200 grocers and representatives of allied interests listened to speeches in which increased prices of foodstuffs were charged to the tariff, the gold output, the farmer, labor unions, monopoly, or else denied altogether, and the majority opinion of the banqueters was to the effect that the talked of increase in prices was only bugaboo not supported by fact.

One speaker, admitting the increase in the price of meats, declared that the rise would go on rapidly until European conditions should exist here and meat be treated as a luxury, dispensed with among the poor and used once a week by the rich.

Prices were asserted by another banqueter to be lower than ever before in a comparative sense, the supposed increase being based solely on the fact that the output of gold was large. The argument was that the ratio between food products and gold output showed in reality a decrease in the price of living.

Investigators of conditions were characterized as "agitators," "sensationalists," and "futile reformers."

One speaker demanded that the tariff be removed to the end that lower prices for food obtain. Another insisted that it be retained to accomplish the same end. The government was called upon to let up on investigations and devote its strength to popularizing the farm and farming.

Monopolies were criticised and condoned. Labor was berated and championed. Trusts were villified and excused. The tariff was excoriated and commended. Views of optimist vied with ideas of pessimist, while others presented data to show that prices were lower than during Civil War days and higher, too.

S. W. Roth, editor of the Retailer's Journal, on whose initiative the Chicago retailers met at the banquet, declared a desire to stem the tide of agitation which "laid the blame for high prices at the wrong doors." Roth was introduced as the first speaker by Toastmaster James S. Agar, president of the Western Packing and Provision Company. Roth insisted that the increase in farm land values was to blame for the increase in the cost of living and that fact alone.

"You cannot raise 5-cent beef on land that is worth $100 an acre," said Roth. "There was a time when a man could journey out through the farming lands of our country, when the prairie chickens fled in coveys before him. Then the land was sold at $10 an acre. Now that same land has gone up to $160 and $150 an acre.

"With that increase in the price of land it is impossible for the farmer to feed and market stock. That is the only reason for this increase in the prices of foodstuffs—the increase in the price of land. And it is the most natural thing in the world. Why can't these reformers see that as well as the people who try to look at the thing in a calm, sane way?"

SOLE SURVIVOR'S NARRATIVE.

RODEL TELLS HOW THE CHANZY WAS WRECKED.

[BY DIRECT WIRE TO THE TIMES.]

CIUDADELA (Balearic Islands) Feb. 14.—[Exclusive Dispatch.] Marcel Rodel, the sole survivor of the steamer General Chanzy, which was wrecked Thursday on a reef off the Island of Minorca, told a thrilling narrative prior to his departure for France this evening, of the terrible experiences of the steamer. He said:

"At 5 o'clock I was awakened by a frightful scene. Enormous seas were breaking over the steamer. One sea ripped off a railing to which a score of women and children were clinging. Being an excellent swimmer, I allowed myself to be carried off by the next wave. The next moment the air was rent by a violent explosion, the wreckage shooting over my head."

Rodel took refuge in a grotto at the base of a high cliff, where he passed a The darkness added terror to the

ABDUL DYING, RAVING MAD.

Ex-Sultan Sinks After Last Fit; Body Reduced to Mere Skeleton.

[BY DIRECT WIRE TO THE TIMES.]

LONDON, Feb. 14.—[Exclusive Dispatch.] The Chronicle's Vienna correspondent wires as follows:

"From Salonika it is announced that ex-Sultan Abdul Hamid is dying since his last violent fit of madness. He has refused to take food and his body is reduced to extreme meagerness and the face is hardly recognizable. Since yesterday the ex-Sultan has been suffering great agony."

TRAGEDY FEARED.

SEARCH FOR NINA

Ships Scour Sea for Navy Tug.

Only Hope Lies in Absence of Wreckage Along Atlantic Coast.

Little Vessel, However, Is of Steel and May Have Sunk With Crew.

Last Seen Eight Days Ago in Gale With Spray Washing Over Her.

[ASSOCIATED PRESS NIGHT REPORT.]

WASHINGTON, Feb. 14.—The search of the United States Navy and revenue cutter service for the navy tug Nina and her crew of thirty-two men was continued today with grim fidelity. Not a trace of the little craft has been found at the end of the third day, and the only hope lies in the absence of any reports of wreckage in the broad expanse of water from Norfolk to Boston.

Even this is discounted by the fact that the vessel, being of steel, may have gone suddenly to the bottom before the crew had time to launch a boat or displace a life-preserver. The fate of the crew is all a matter of conjecture, and the hope to which officials cling is that they were picked up by some passing vessel not yet spoken by the searching squadron.

Today the Navy Department ordered the fast scout cruiser Salem to proceed to winter quarters at Fenwick Island, and to explore the water there. This action was taken on word from the recruiting office at Baltimore that the Merchant and Miners' ship Howard, had sighted the Nina at noon, February 4, nine miles southeast of Fog Island, just below Fenwick.

At that time a gale from the northwest, with increasing velocity was tossing the tug, and spray was washing over her pit.

The Gresham is continuing the search today in the waters north and east of Cape Cod; the Castine is exploring Nantucket Bay, and Vineyard Sound, and the Caesar is going westward from Cape Cod lightship on the possibility that the tug may have been blown out to sea.

TRAPPED.

PLOT TO STEAL MINE AMALGAM.

FOUR PROMINENT GOLDFIELD MEN ARRESTED.

Guard Approached to Aid Thieves Notifies Employers and Trap Is Laid Which Works to Perfection. Leader of Gang Is Politician and Labor Agitator.

[BY DIRECT WIRE TO THE TIMES.]

GOLDFIELD (Nev.) Feb. 14.—[Exclusive Dispatch.] Bart Knight, town constable and candidate for Sheriff on the Democratic ticket next fall; Jake Hildebrandt, owner of the Turf saloon, formerly of South Africa; M. J. Smith, assayer, and Martin Miller, an employé of the Consolidated Mines Company, were arrested at noon and released on bonds of $12,000 each.

The men are charged with conspiracy and robbery preferred by the Consolidated. The charge is based on information filed by William Zimmerman, formerly a saloon-keeper and now a guard at the mill. He declares that the four men came to him to organize a plot to steal amalgam off the plates. Zimmerman was to keep his back turned during the stealing and share the proceeds equally with others.

He reported the plot to his principals and a conference was arranged at Zimmerman's house, which was attended by all five men. Two stenographers were concealed behind curtains and the conversation was taken for evidence.

The confederates were allowed to proceed and when it came to paying it was arranged that marked bills should be given. These were taken to the guard's house and divided. The bills were easily traced to the place where they were spent, owing to the scarcity of paper money in this district. Then the trap was sprung and all hands were arrested.

Knight has been one of the most conspicuous figures in Goldfield since his arrival here from Cripple Creek five years ago. He took an active part in politics and during the late régime of the Democratic Sheriff he was Under Sheriff. He was identified with the Western Federation of Miners and the I.W.W. and was currently reported to have been mixed in several suspicious transactions two years ago when "high grading" was at its height.

Only last week Knight solicited George Wingfield, president of the Consolidated, to lend his support to his candidacy for Sheriff. He was a close personal friend of Gov. Dickerson, whose campaign for renomination was conducted by Knight in this part of the State.

HEAVY SNOW IN MONTANA.

HELENA (Mont.) Feb. 14.—Reports from various parts of the State indicate a heavy snowfall. Nearly half a foot has fallen in Helena today with no indication of a cessation. Zero

HEART WON BY VISCOUNT'S RAPID COURTSHIP.

Miss Margarita Armstrong Drexel,

whose engagement to Earl's son was recently announced after rapid, ardent courtship of the young Englishman.

MUST HAVE TITLE.

RICH AMERICAN GIRL TO WED SON OF EARL.

[BY DIRECT WIRE TO THE TIMES.]

LONDON, Feb. 14.—[Exclusive Dispatch.] Viscount Maidstone, son of the Earl of Winchelsea, entertained at dinner at the Ritz Hotel the other night his American fiancée, Margarita Drexel, a friend and his sister, Lady Gladys Pleydell-Bouverie. Afterward the party went to a theater and saw "The Dollar Princess."

Miss Drexel was dressed in blue chiffon, with silver lining and a streak of metallic blue like an arrow ran through her hair. She wore her sapphire and diamond engagement ring. Everybody remarked:

"What a good-looking couple."

Mr. and Mrs. A. J. Drexel were not with their daughter. It was the first time she had not been chaperoned.

Maidstone has been deluged with felicitations upon his engagement. The courtship was rapid. He met Miss Drexel two years ago, but only began to woo her within a month.

Mr. and Mrs. Drexel have received a message of congratulation from King Edward, in which he intimates a wish to attend the wedding if his engagements permit.

Lord Maidstone is not rich, but Harlech Castle, the family seat in Wales, which he will inherit, is a most picturesque, historic structure. It has been called the ideal castle of childhood—high-perched, four square, round towered, impressively massive. A famous picture of it by Turner is in the family possession.

The "March of the Men of Harlech's" commemorates its capture by the Yorkists in 1468. It was the last strong hold in North Wales to hold out for Charles I.

The Finck-maltons are highly popular. Lord Maidstone has inherited the charms of manner and disposition for which they are noted. His favorite pastime is golf, at which he is a first-class player.

Mr. Drexel is to give Margarita a furnished house somewhere in Mayfair, possibly on Grosvenor Square, near his own town residence.

It is expected that the wedding will be in June. Before it takes place, Mr. and Mrs. Drexel, Margarita, Lord Maidstone and Mrs. James H. Smith will go to New York to attend the marriage of Anthony J. Drexel, Jr., and Marjorie Gould.

Lord Maidstone is a great favorite in society, belonging rather to the thinking set among the young society men than the mere "flannels." He is 25 years old and was educated at Eton and Oxford.

Two of his cousins are Lady Muriel Paget and Lady Constance Howard, the present Lord Winchelsea having succeeded his brother and half-brother.

Miss Drexel has been prominent for several years in high society circles of England and has had many honors showered upon her by the British aristocracy. She was presented at court by the Duchess of Connaught in 1907, gaining wide popularity at once through her beauty, wit and grace.

Since that time her name has been mentioned frequently in gossip concerning notable international alliances. Rumor had it recently that an ardent suitor was Prince Francis Joseph, second son of the Duke and Duchess of Braganza, parents of Prince Miguel of Braganza, who was married last September to Miss Anita Stewart of Baltimore, stepdaughter of James Henry Smith, who died in Japan while on his honeymoon. This report met with prompt denial.

ECHO OF HOCKING POOL FAILURES.

KEENE SAYS GREED CAUSE OF SMASHUPS.

[BY DIRECT WIRE TO THE TIMES.]

NEW YORK, Feb. 14.—[Exclusive Dispatch.] "By Jove!" exclaimed James R. Keene, greatest of Wall Street manipulators, while on the witness stand before United States Commissioner Alexander, telling about the Hocking pool and its disruption, today. "They (the pool members) were so greedy they determined to go ahead. I knew something would happen."

Mr. Keene threw up his hands and brought them down on the table in front of him. He seemed to emphasize his disgust for the pool members for whom he had operated. He thus explained that he had been forced into the second Hocking pool against his own judgment.

He had carried the members through one pool and they had made money. That seemed to whet their appetites. They wanted to go on and form another pool. He advised against it, but submitted under pressure. They bought the stock back, and, as he had feared, the crash came—the crash in which three firms went down to bankruptcy.

It was the fact that Keene made $254,000 for the first pool members that caused the greed. For just before he left the stand for the day he explained that the first Hocking pool cleared that amount. The success and the prospect of more excited the members to urge him to go on.

During the testimony one of the sufferers, Hugh A. Crias, stepped into the room. Mr. Crias is the "goat" so far in the Hocking affair. He was the man who bought the stock for the pool memebrs and found that they would not take it.

Mr. Keene was on the witness stand in the bankruptcy proceedings of J. M. Fiske & Co., one of the pool members, who had gone to the wall when the smash came. It was the first time that he had ever been compelled to tell how he operated. "Hell, Steve," them since the time that Jay Gould was the power on Wall Street.

Mr. Keene admitted that he organized two pools, one on March 1, 1909, one on July 14, 1909, and that Fiske and Company were subscribers to the latter.

Mr. Wolfe asked the witness if the March 1 pool was to continue until March 1, 1910. Keene said he did not know, and Wolfe then read the agreement which set forth that the pool of March 1 was to continue until March 1, 1910.

"Well, if it is in the agreement, it must be so," said Keene with apparent annoyance.

Wolfe asked how much stock Keene had ordered, and the financier replied that the amount was 6900 shares.

"What did you do with it?" was the next question.

"Did nothing with it," was the reply.

"Didn't you put the stock in the pool?" asked Wolfe.

"No, sir," was the reply with a show of indignation. "I never do that. The stock was sold the latter part of April or May."

Mr. Keene said that the highest amount of shares held by the pool was just before the collapse.

"I have all the shares which I was obliged to take up by the agreement. And I have them all."

"Did you not make short sales?" asked Mr. Wolfe.

"Not a short sale of any description, directly or indirectly."

"December, 1909, did you make any short sales?"

"I don't know. I may have sold some of the 6900 shares, the last of which I sold in May and June."

Mr. Keene said that he had never come in contact with any members of the pool except Messrs. Haskins and Fiske.

"Who suggested the formation of pool No. 2?"

"I think Mr. Haskins. He very likely spoke to me about it, and I thought it was all right, but I am not sure that it was he who suggested it."

GETTING HOT.

GLAVIS IN BAD HO...

Missing Files Fo... in His Box.

Letters Taken from ... Land Office Found Av... Witness's Effects.

When Confronted Ball... Chief Accuser Ang... Cries "Frame Up."

Cross-Examination Sco... and Causes Outbreak ... Vituperation.

[ASSOCIATED PRESS NIGHT REI...

WASHINGTON, Feb. ... Ballinger-Pinchot Congr... inquiry began to bristle ... terest today, when John J. ... counsel for Secretary Ballinger, ... took the cross-examination of ... R. Glavis, principal witness ... "prosecution."

A climax was reached late ... afternoon, when Mr. Vertree ... nounced that a box belonging ... Glavis and left with the gran... at Seattle had been broken ope... days ago and that a number ... ters missing from the files ... Land Office in Seattle, copies of ... have recently been published ... weekly paper, were found the...

Glavis angrily declared if a ... ters had been found in his bel... a "frame up" had been prepa... him. His denunciation of Fed... ficials who would stoop to such ... to win favor with their as... called out a demonstration of a... from the spectators. Chairma... son announced that a repetiti... the outburst would result in th... being cleared.

Throughout the hearings the ... thies of the spectators, a gre... jority of whom were women, ... clearly been with Glavis, and ... have laughed with satisfaction ... has made points against his q... ers.

TO CALL CHRISTANSEN.

Mr. Vertrees announced that ... Christansen, Glavis's success... chief of the field division, ... called to testify to the finding ... letters.

He offered in evidence a lette... Christansen giving the details ... alleged discovery. This caused ... wrangle as to whether the ... should be received in evidence ... time. The matter was put ov... consideration in executive sessi...

At the morning session, Mr. ... trees drew from the witness th... that he had made no charges ... ruption against any one in the ... Office, or in the Interior Depar... Glavis declared if he had foun... dence of corruption, he would ... taken the matter to a grand ju... stead of to the President. He s... thought the facts warranted ... opinion that Mr. Ballinger and ... Dennett had acted improperly a... charged them with official m... duct.

Through a process of elimir... the witness cleared all the other... cipals of willful wrongdoing. H... he was fully convinced that the... he had offered in evidence warr... the judgment that neither Sec... Ballinger nor Commissioner D... was fit to hold an office of ... trust.

CALLS DENNETT "TOOL."

As to Assistant Secretary Pie... the Interior Department, Glavis ... clared he had rendered an erro... interpretation of the coal land ... May, 1908, and that this de... while not an act of wrongdoing, ... cated that he was not fit to h... office he now holds. Dennett, ... declared, was nothing more th... "tool" for Ballinger, and "woul... anything Ballinger said."

At the afternoon session, Glav... response to a question by Mr. ... trees, summed up the specific ac... wrongdoing which he charged a... Secretary Ballinger. His stat... was a long one, but was listene... with intense interest, and fo... first time gave a really definite ... ment of the "prosecution's" case.

Mr. Vertrees indicated today ... his cross-examination will be a ... ough one. The inquiry will pr... tomorrow morning. Daily ses... will be held.

The inquiry was resumed this m... ing at 10:35 o'clock. Glavis ... took the stand prepared for a gr... cross-examination by attorneys r... senting the officials of the Interio... partment.

Attorneys Brandeis and Cotton, ... resenting Glavis and occupying th... sition of prosecutor, were oppose... Attorneys Vertrees and Rasch, r... senting Mr. Ballinger and othe... the Interior Department.

CORRECTS GLAVIS'S EVIDE...

When Glavis was recalled, ... Brandeis announced that there ... some corrections to be made in ... record of the witness's testim... Chairman Nelson suggested that ... put in later, but Mr. Vertrees obje... saying he did not wish, in the ... of his cross-examination, to be ... by the statement that it was a ... take.

Glavis thereupon proceeded to m... corrections, most of the mistake... appeared, having been due to ... drawl and lisp. His "r's" are al... pronounced "w," so in one place o... record his testimony read, "There

LIKE OTHER MEN.

MUNITY IS ENIED HEIKE.

Trust Secretary Must Stand Trial.

Sees Danger in Giving Accused Freedom.

Rich Men Might Avoid Weight of Justice.

CIATED PRESS NIGHT REPORT.]

YORK, Feb. 14.—Charles R. secretary of the American Refining Company, the "sugar is not "immune." He will stand ginning March 1 on indictments g him, and other employés of npany, of conspiring to defraud ernment by underweighing im- sugar.

weeks, counsel for Heike have ted to prove before a jury in deral Circuit Court that Heike not be prosecuted as he gave ny before the grand jury that d the indictments. But in this ailed, for Judge Martin ruled ternoon that the defendant was titled to immunity.

ndingly he instructed the jury g in a formal verdict, dismiss- e plea interposed in the sec- behalf.

ling against Heike today, Judge referred to the danger that follow if indiscriminate pleas bar were entertained, and said d give rich men an opportunity d the administration of justice. has been no evidence, he said, w that the government was ani- by bad faith in bringing the ant before the grand jury, or ny effort was made to extract ony from the defendant that be used against him.

NOT SHORT AND UGLY.

LL'S TELEGRAM CONTRADICTED.

LENO WIRE BRINGS OUT FLAT DENIAL.

more Girl Who Is Asking 000 in Breach of Promise Suit, ares "Howard Is Not Telling Truth"—Says He Broke En- ment.

DIRECT WIRE TO THE TIMES.]

TIMORE, Feb. 14.—[Exclusive ch.] The love affairs of Howard nd Miss Minnie Brounel, who ued him for $100,000 breach of e, have caused much gossip in and club circles. According to atch from Los Angeles, Mr. Gill the engagement was broken by dy for reasons which he would re to state at the present time. shown this statement Miss Brou- oday said;

e way it happened, as far as I was that Mr. Randolph Barton, ho is Howard's lawyer, came to y mother on December 28, about oning the marriage again. Mother the invitations had been issued the thought that it shouldn't be ed any more. Mr. Barton then Howard had instructed him to de- the engagement off, anyway.

was a complete surprise to me. I taken dinner at his mother's the Sunday before and he was at my home Sunday night when taken ill. He said nothing of it and I know of no cause whatever to be broken off. So if that tele- from Howard is true, he is not the truth."

HEROIC SAILORS.

PEEDING TO AID OF CASTAWAYS.

SHIPS HASTENING TO WRECK OF THE LIMA.

pe to Save the Eighty-eight rvivors—British Steamer Hatu- t Takes Off 205 and Only sts After Losing Four of Crew Rescue Work.

SOCIATED PRESS NIGHT REPORT.]

ICUD (Chile) Feb. 14.—The Chil- cruiser Minister Zenteno and five ners of the Pacific Navigation pany are racing south today in desperate hope that they may the eighty-eight persons who, last reported, were clinging to stern of the British steamer Lima, the vessel was pounding herself pieces on a reef in the Huambla age in the Strait of Magellan.

wo hundred and five persons were n from the wreck by the British mer Hatumet under difficulties h finally compelled the Hatumet don the work of rescue. Four he Hatumet's crew sacrificed their before their captain commanded crew to cease their efforts.

OBITUARY.

Edwin S. Jewett.

NSAS CITY, Feb. 14.—Col. Ed- S. Jewitt, general passenger agent the Missouri Pacific Railroad, died night, aged 71." Heart disease was ause. Col. JeWett attended church morning. Two sons, Charles C. tt of Los Angeles and Thomas C. tt, paymaster in the Brooklyn yard, and a daughter, Mrs. Albert Holmes, of this city, survive.

he choicest California table wine, ch you can secure at all hotels, aurants and cafés, is the Italian- s Colony's famous Tipo, red or te.—[Adv.

For Art Gallery, Exhibits, Etc.

or inquire at Times Branch Office, 331 h Spring street. One or two large bal- es to let, suitable for art gallery, ex- s, etc.

Glendale Patrons.

fective February 16th, Salt Lake Route trains for Glendale and Verdugo Park will ve Los Angeles, 9:30 a.m. and 2:00 p.m. daily. Returning, leave Verdugo Park 12:00 noon, and 4:30 p.m.

GLAVIS.

(Continued From First Page.)

parchment reef." Glavis declared he said: "There is approximately, etc."

Many of the corrections merely had to do with typographical errors.

Where the record read "entirely coal," Glavis declared he had said "practically all."

It was 12 o'clock when the last of the corrections had been made and Mr. Vertrees took up the cross-examination of the witness. He inquired first as to Glavis's knowledge as to the amount of coal in Alaska.

The witness said he understood the coal areas were large, but he had never examined the geological survey reports.

CUNNINGHAM FIRST.

The Cunningham claims, he said, contained a small part of the coal areas of Alaska—about thirty claims out of nine hundred. Mr. Vertrees drew from the witness that the Cunningham claims were the first of the Alaska claimants to pay up on their claims and that in numerical order they were entitled to first consideration in any investigation that was to be made.

"You made a report to the President in September, 1909?" asked Mr. Vertrees.

"Yes, sir."

"And on November 3, there appeared an article in a weekly paper entitled 'The Whitewashing of Ballinger; Were the Guggenheims in Charge of Department of the Interior?' by L. R. Glavis. Are you the author of that article?"

"Yes, sir, I'm the author of the article, but I am not responsible for the heading or the subheads explaining the paragraphs?"

"Did you receive anything for that article?"

"Not a cent."

"You wrote it gratuitously?"

"Yes, sir."

"Your testimony before the committee then makes these statements of the facts as you understand them?"

"Yes, sir."

TO LET THE PEOPLE KNOW.

Glavis said he had presented the facts to let people draw their own inferences.

"Did you intentionally refrain from making any charges?"

"Yes, sir."

"What did you think the facts showed?"

"They proved that I did not think the Interior Department was in safe hands."

"I do not want your conclusions; but what definite misconduct on the part of any one did the facts show?"

"There is no charge of criminality," replied Glavis.

"You have to take all the facts together and form your opinion. You couldn't take any one fact and form a right opinion. Taken all together, the facts then convinced you of what?"

"That the Land Department was not in safe hands and that the people's interests were not being protected in the Alaska cases."

"What officers did you think were not protecting the possible interests?"

"Ballinger and Dennett. And Pierce, too, rendering the decision interpreting the act of May 26, 1908."

"You thought the facts established misconduct on the part of Ballinger and Dennett?"

"Yes."

"Anybody else"

"Conclusively as to those two men. I had not formed an opinion as to the others?"

AFTER TWO SCALPS.

"Whom did you want to accuse?"

"Mr. Ballinger and Mr. Dennett."

"Mr. Ballinger, being the Secretary of the Interior, and Mr. Dennett, Commissioner of the Land Office, and Mr. Pierce being First Assistant Secretary?"

"Yes."

"You say Ballinger and Dennett and Pierce were guilty of misconduct, but you make no charge of corruption?"

"If I had thought the facts warranted a charge of corruption, I would have gone to the grand jury instead of the President."

"Then you did not believe there were any corrupt motives or conduct?"

"No."

"And the most you meant to say to the President and people was that you did not think the affairs of the Interior Department were in safe hands."

"Yes, sir."

"And that was all you did mean?"

"Yes, sir."

"Did you think it was an error of judgment, their not protecting the interests of the people?"

"No; the facts showed it was intentional."

"Yet you say it was not corrupt?"

"Perhaps you and I don't hold the same view of the meaning of corrupt."

"Give us your view."

"I think when a man acts corruptly he acts criminally. There are no charges of criminality here."

THREE ONLY RESPONSIBLE.

Mr. Vertrees carried the witness through the list of names of all the Land Office people mentioned in the case, and Glavis said he exonerated every one of misconduct except Ballinger, Pierce and Dennett.

Glavis said he had always liked Schwartz, chief of the field service, and he believed anything Schwartz had done that was wrong was due to the thoughtlessness or had been under orders of his superiors.

"Now as to the wrong of Mr. Pierce—"

began Mr. Vertrees.

Glavis interrupted. "I want to make a correction about Mr. Pierce. I think he was erroneous in his construction of the law and not that he was guilty of any wilful wrong-doing."

"Then you make no attack upon his official integrity?"

"No, sir."

"And there is nothing else against Mr. Pierce?"

"No, sir."

"And leaves us only Mr. Dennett and Mr. Ballinger under accusations of wrong-doing?"

"Yes."

"At this point the luncheon recess was ordered. Mr. Vertrees's examination of the witness was interrupted once by Representative Graham (Democrat,) who declared the attorney was cutting the witness off in the middle of his answers. He said Glavis's speech was so slow as to amount almost to a defect. Mr. Vertrees apologized and said he had only meant to interrupt the witness when his answers were going farther than the questions warranted.

TAKES UP DENNETT.

At the afternoon session S. H. Schwartz of the Land Office sat with counsel for Mr. Ballinger. Mr. Vertrees immediately began to question Glavis as to his accusations of Mr. Dennett.

"In your original testimony you said Mr. Dennett was crooked. What did you mean by that?"

"I said I thought from his actions in Seattle he was crooked," corrected Glavis.

"Well, what did he do at Seattle?"

"I made the statement before the committee."

"Well, state it again."

The witness repeated his testimony as to Dennett's visit to Seattle and the "funny letters" he said he heard Dennett was writing. Copies of these letters, which Glavis obtained from Dennett's stenographer, already are in evidence. He said Dennett denied one day knowing Mr. Behrens, one of the lunched together and they appeared to be old friends.

Glavis said he became convinced Dennett was simply the "tool of Ballinger and would do anything Ballinger told him."

"Passing temporarily from Mr. Dennett," said Mr. Vertrees, "let us take up Secretary Ballinger. What constitutes your declaration of improper conduct on his part?"

SUMS UP REASONS.

Glavis proceeded at some length to sum up the reasons which, he declared, convinced him Mr. Ballinger was "unfit for his office and unfaithful to his trust."

He said:

"The first I would cite is the appearance of Mr. Ballinger in the Wilson coal case. While that was a long time ago and people may have looked at things differently, his action or participation in the drawing up of an escrow agreement to turn over claims that should have been proved up and not have been proved up as a matter of fact, was criminal. But the statute of limitations has run and the evidence is not quite clear. The record speaks for itself.

"Another thing was Mr. Ballinger's expressions in the summer of 1907 to support Agent Jones when he knew there had been violation of the coal land laws; his statement that he was coming to Washington to see what Congress could do to help the claimants get patents.

"His next action—one of the most important going to show that he is not loyal to his trust and not faithful to the people—was this:

"After giving me full right and instructions to make a complete investigation of all the coal cases he personally took up an old report by Special Agent Love a few days after and deliberately ordered the Cunningham claims to proceed to patent.

"The Love report, to my mind—and I have acted on a thousand or more reports—did not in itself warrant a favorable recommendation. It showed there had been an understanding among the claimants and suggested fraud rather than a compliance with the law.

AS TO THE CALE BILL.

"Another evidence that Mr. Ballinger was not trying to protect the people's rights, was his appearance before the Public Lands Committee of the House in favor of the Cale bill which carried out the statement Ballinger made to Jones that he would do what he could to obtain legislation which would have enabled these fraudulent claimants to get patents. If the Cale law had passed it would have validated the claims.

"The next step Mr. Ballinger took was his unprofessional action—at least members of the bar regarded it so, and I know of no attorney of my acquaintance who would have done it—in deliberately going around and representing the other side after having been Commissioner of the Land Office and having full knowledge of the character of the investigation he had made. He did not act alone in the Cunningham group, but in the Green group as well, in which he took six affidavits. He also acted as arbitrator between H. R. Harriman and John Hartline relative to the purchase of some coal claims.

ASKS INQUIRY HELD UP.

"His next action consisted in asking me in the fall of 1908 when he was in politics and arranging for campaign contributions, to hold off any investigation of the coal cases. This showed he did not have the interests of the government at heart."

Representative Olmstead: "At this time was Ballinger an officer of the government?"

"No, sir; he was a committee to get contributions for the campaign. Another action which showed him unfaithful was the fact that after hearing at the conference of Mr. Schwartz, Mr. Dennett and myself that there was great necessity of having a construction of the law of May, 1908, and agreeing with us that the matter was of such importance that the Attorney-General should act on it, and after instructing us to prepare a letter to the Attorney-General for him to sign, he deliberately changed his mind for some reason and turned the matter over to a subordinate of his own department.

"None of these are things upon which a criminal charge could be predicated, but to my mind it was far more cowardly for him to do these things than if a man had actually stolen something for which he could have been convicted.

"In July, 1909, when I saw Mr. Ballinger at his office in Seattle and told him we had been ordered to proceed to an immediate hearing, he knew the weaknesses of our case. The greatest weakness was the affidavits he had himself prepared for Cunningham. In spite of this he did not take any action to bring about a postponement of the hearing.

"These statements are all that I can recall that show him unfit for his office, unfaithful to his trust and not loyal to the people."

UPROAR BEGINS.

When Mr. Vertrees began to cross-examine the witness on these accusations, the committee soon got into an uproar.

Glavis complained to the chairman that Mr. Vertrees was cutting off his answers and that he had to make certain explanations.

"Answer the questions as they are asked," directed Senator Root.

Mr. Vertrees reverted to Assistant Secretary Pierce's construction of the law of 1908. Glavis said:

"If it were not rendered under the influence of Mr. Ballinger, his construction of the law showed him unfit for his office. If he did render it under the influence of Mr. Ballinger, it still shows he ought not to be permitted to hold the office he does."

Mr. Vertrees next questioned Glavis as to incidents connected with the turning over of his office to his successor when Glavis was dismissed from the service. Glavis said he had declined to give up some of the papers until he had made copies of them because, he said, he was convinced that "mean and treacherous things might be done."

Mr. Vertrees read a demand that Glavis's successor had made upon him for certain letters that were missing.

Glavis said he turned over all the papers. The ones that were said to be missing, he declared, ought to have been in his office.

READS PUBLISHED LETTERS.

Mr. Vertrees then read some letters published recently in a weekly paper. Glavis said they were included in the list his successor had prepared as missing.

"Didn't you furnish these letters to this paper?" asked the attorney.

"No, sir, I did not."

"Didn't you leave some of your effects in boxes in the grand jury room at Seattle?"

"Yes—some bear skins and camping outfits."

"Now, isn't it a fact that you did furnish these letters to this paper, that you placed all the papers that had been called for by your successor in one of the boxes in the grand jury room, which was broken open on the 8th of this month and the letters and copies found therein?"

That is absolutely false—it is a frame-up," cried Glavis, showing anger for the first time. "Those letters did not hurt me. Why did I want them? They hurt Ballinger."

Glavis was interrupted with a question

finish. If I wanted to steal those letters, do you think I would leave them where Federal officers could get them? It makes me indignant to think that government officials, to gain favor with their superiors, would stoop to such a thing."

CROWD APPLAUDS.

The crowd in the courtroom broke into applause. Chairman Nelson said such another demonstration would result in the room being cleared.

Glavis said the letters which appeared in the weekly paper were those of which he had furnished carbon copies to the forest service. He had furnished these copies to the service as a further means of safeguarding the Alaska coal lands.

"When did you first do this to safeguard the Alaska coal lands?"

"After I saw the President at Beverley last September."

The last hour of the afternoon session was taken up with an examination of the witness as to the construction he had placed upon the opinion rendered by Atty.-Gen. Wickersham, after Glavis had protested against the opinion by Assistant Secretary Pierce.

"Didn't you say in an article you wrote in a weekly paper that the Attorney-General overruled Mr. Pierce on every point and sustained you and thus saved the Alaska coal land?" asked Mr. Vertrees.

"Yes," replied Glavis.

"And doesn't the Attorney-General in his report to the President say the memorandum submitted to him, in the preparation of which you assisted, specifically excludes any possible consideration of the Cunningham cases?"

"I was very much surprised that he would make that statement," replied Glavis, "because he had my report on the Cunningham claims before him and one of the questions we submitted to him, I thought, covered the Cunningham class of cases."

The examination was proceeding along this line when adjournment was taken until 10 o'clock tomorrow morning.

LABOR.

ENGINEERS TO GO ON STRIKE.

BUTTE MINES WILL NOT STAY CLOSED, HOWEVER.

Miners' Organization Plans to Call Upon Western Federation to Furnish Men to Take the Places of the Strikers and Keep the Work Moving as Usual.

[ASSOCIATED PRESS NIGHT REPORT.]

BUTTE (Mont.) Feb. 14.—Unless there are developments that cannot be foreseen all the mines in the Butte district will be closed down Wednesday morning.

A committee representing the International Engineers' Union No. 138 waited on John Gillit, superintendent of the Almagamated Copper Mining Company, today, conveying the official announcement that the jurisdiction of the union must be recognized and demanding the reinstatement of George Whetstone, an oiler, formerly in the employ of the company at the Neversweat mine. The committee in its ultimatum also claimed jurisdiction over the pumpmen, compressor men, firemen and oilers as well as hoisting engineers.

The Butte Miners Union will discuss the situation at their regular meeting tomorrow night. Officers of the union when seen today stated that the Western Federation of Miners could and would furnish engineers to operate the mine and if they are able to do so a long shut down may be avoided. The miners say they will bring engineers into Butte if necessary and that many of the members of the International Union will stand by Engineers' Union No. 133 and decline to go out.

JUDGE PHILLIPS WILL RETIRE.

Announces Departure from Federal Bench Following Demand That He Be Impeached by Congress.

[ASSOCIATED PRESS NIGHT REPORT.]

KANSAS CITY, Feb. 14.—Judge Phillips of the United States Court for the Western Missouri District announced today that he would retire voluntarily from the Federal bench on June 25 of this year.

In the last regular session of Congress a resolution was introduced by Congressman Murphy of the Sixteenth Missouri district, demanding that Judge Phillips be impeached. The resolution was referred to a committee.

For Art Gallery, Exhibits, Etc.

apply or inquire at Times Branch Office, 331 South Spring street. One or two large balconies to let, suitable for art gallery, exhibits, etc.

Fine Office and Desk Room

to let at Times Branch Office, 331 South Spring street. Very central and ground floor.

Glendale Patrons.

Effective February 16th, Salt Lake Route trains for Glendale and Verdugo Park will leave Los Angeles, 9:30 a.m. and 2:00 p.m. daily. Returning, leave Verdugo Park 12:00 noon, and 4:30 p.m.

COILS TIGHTEN.

BAD OUTLOOK FOR DR. BURKE.

Dynamite Traced to Sanatorium Owner.

Miner Says He Obtained Explosives from Him.

Also Took Lessons in Handling Stuff.

[ASSOCIATED PRESS NIGHT REPORT.]

OROVILLE, Feb. 14.—Evidence of a startling nature, which, it is alleged, tends to connect Dr. Willard P. Burke, the aged and patriarchal appearing osteopathic physician of Santa Rosa, with the attempt to blow up Luella Smith and her child, at his health sanatorium, a charge upon which he is under arrest, is said to have been obtained here today.

According to a statement made tonight by Sheriff Chubbuck, of Bute county, Dist.-Aty. Lea of Santa Rosa, accompanied by Sheriff Smith of Sonoma county, and a stenographer, who arrived here today and went direct to some mines near Oroville, owned by Dr. Burke, obtained depositions tonight that Dr. Burke came to the mines on December 20 last and secured six sticks of dynamite and three fuses with caps attached, from Thomas Riley, a miner employed there.

Dr. Burke, according to Sheriff Chubbuck obtained the dynamite from Riley upon the declaration that he desired to blast out some stumps on the ground where his sanatorium is located.

Riley, said the Sheriff, told him that Dr. Burke asked him many questions regarding the use of the explosives and how to attach the fuse and caps.

Dr. Burke was not satisfied until Riley had demonstrated to him how to use the dynamite by preparing and exploding a charge. Riley, declared Sheriff Chubbuck, asserted Dr. Burke carried the dynamite, fuse and caps away with him.

Burke returned to he mines on February 1 and on that occasion is alleged to have stated that he had been successful in using the dynamite and had blown up the stump for which he intended it. The explosion at Burke's sanatorium occurred on February 5.

The disappearance of Jack Mullen, an employé, from Burke's mines the day before the explosion in which the Smith woman and her child were blown out of the tent house, and his return the day after, was investigated by the authorities. Mullen, however, established an alibi.

Dist.-Atty. Lea and Sheriff Smith will return from Burke's mines tomorrow morning.

DR. BURKE UNPERTURBED.

[ASSOCIATED PRESS NIGHT REPORT.]

SANTA ROSA (Cal.) Feb. 14.—That new and important evidence has been obtained by the District Attorney's office upon which another arrest may soon be made in the case of Dr. Willard P. Burke, charged with attempting to kill Luella Smith and her baby, at Burke's sanatorium, by placing an explosive under her tent house, was the statement made tonight by Assistant District-Attorney George W. Hoyle. What the nature of the new evidence is, and whom it implicates, Hoyle refused to disclose.

While many of his patients and friends are agitating over the outcome of the mysterious explosion at the sanatorium, outwardly Dr. Burke seems little perturbed. His long flowing beard gives him a patriarchal and benign appearance. He has constantly refused to say anything regarding the statement by Miss Smith that he is the father of her child, or discuss any of the peculiar aspects of the case, but smilingly asserts "all will be well."

It is rather a peculiar colony of health seekers at Burke's sanatorium, with a tendency to mix "new thought," "higher life," "spirituality" with "mechano-therapy" electric treatments and dietary rules that incline toward vegetarianism.

Among many of his people, Dr. Burke is regarded as a fatherly old man of unusual intelligence and spirituality.

TWO PERISH BY FIRE.

Use of Kerosine to Kindle Fire Causes Death of Wealthy Merchant and Wife.

[BY DIRECT WIRE TO THE TIMES.]

SPRINGER (N. M.) Feb. 14.—[Exclusive Dispatch.] The invalid and helpless wife of John Rivet, a wealthy merchant, was cremated alive in her bed, and her husband was so badly burned that he died a short time later. Rivert arose about 8 o'clock and found the fire in the coal heater almost out. He threw in a half bucket of coal and began then pouring oil over the coal. The can exploded, showering blazing coal oil over Rivet and setting the house on fire.

Superb Routes of Travel.

PACIFIC MAIL S.S. CO.—For Honolulu, Japan, China, India, Manila and Around the World

Steamers Manchuria, Mongolia, Korea, Siberia, China, Tenyo-Maru and Chiyo Maru now in service, being largest vessels sailing from the United States for the Orient via Honolulu. SAILINGS FROM SAN FRANCISCO.

FEB. 23; MARCH 8, 15, 22; APRIL 6, 12, 19, 26.

Sailing from Eastern Ports for all Trans-Atlantic Steamship Lines at frequent intervals. For literature apply to T. A. Graham, Agent, 600 South Spring street, corner Sixth.

MEXICO CITY AND RETURN—

PERSONALLY CONDUCTED SPECIAL EXCURSION.

S.S. ELLA from Los Angeles March 2

Rate, $114.00 for the round trip, which includes rail and steamer transportation, meals and berth on steamer. For particulars and reservations, call or address

INDEPENDENT S. S. CO.

248 SOUTH SPRING ST., LOS ANGELES, CAL. MAIN 502, 10256.

50 CENTS FOR ALL DAY—

REDONDO BEACH EXCURSION

CAR LEAVES SECOND AND SPRING STREETS DAILY AT 10:20 A.M.

A Personally Conducted Tour through Strawberry-Land to Clifton-by-the-Sea, Peerless Redondo Beach and its Pleasure Palaces, the World's Greatest Bath House and Power Plant, Moonstone Beach, the Poultry Colonies, and other interesting sights. That's where you get that famous Fish Dinner.

Los Angeles & Redondo Railway, 217 W. Second St.

SAN FRANCISCO, SEATTLE—

PORTLAND, GRAY'S HARBOR, EUREKA.

SPECIAL REDUCED PASSENGER RATES.

S.S. Hanalei, Saturday, Feb. 19, 1:30 p.m.

Excellent accommodations. Low freight rates, prompt deliveries. C. J. LEHMAN, Gen. Mgr., 245 S. Spring St. Phones—Main 502, 10256.

FOR SAN FRANCISCO, SEATTLE, TACOMA—

AND ALL PUGET SOUND AND ALASKAN PORTS.

Elegant Twin-Screw S.S. Admiral Sampson

leaves 4:00 p.m. WEDNESDAY, FEB. 23, 1910, 24 hours to San Francisco, 100 hours to Seattle. Through freight and passenger rates. ALASKA PACIFIC STEAMSHIP CO. C. J. Lehman, Gen. Agt., 248 S. Spring st. Phones Main 502—10256.

$8.35 FIRST CLASS SAN FRANCISCO $5.85 SECOND CLASS

Including berth and meals. Portland, $16.85, $10.85. Seattle, $22.35, $17.35. Passenger service unsurpassed. STEAMERS SAIL TUESDAY, THURSDAY and SATURDAY for SAN FRANCISCO, PORTLAND

Theaters—Amusements—Enter

BELASCO THEATER—BELASCO-BLASCO MATINEES T.

HAVE YOU SEEN THIS GREAT

THE MAN OF THE

ALMOST EVERYBODY ELSE HAS. YOU'D

LOS ANGELES THEATER Spring st. Near 4th.

Whitman Brothers. Eckert & Francis. The Laugh-O-Scope

LEO COOPER & CO. in "The Operator."

POPULAR PRICES—10c, 20c and 30c.

MASON OPERAHOUSE—

TONIGHT AND BALANCE OF WEEK—MATINEE

V. Arthur presents

MARIE CAHILL

IN THE SPARKLING "THE BOYS AND

MUSICAL PLAY.

Book by George V. Hobart. Music by Silvio Hein. Complete

the famous Cahill Chorus (all girls.) Prices 10c to $1.

Season Seat Sale for the

Lambardi Grand Op

Opens Tomorrow Mor

PRICES—50c TO $2.00. REGULAR SEAT SALE

COMING—MR. ROBERT MANTELL—IN

ORPHEUM THEATER—

MATINEE BOTH

Paying Particular Attention to Entertaining Ladies & Children

Vaudeville

Eight Geisha Girls

In Native Songs and Dances.

Burleske Cirkus

Jean Clermont's.

Brown, Harris & Brown

Just To Laugh—That's All.

Doherty Sisters

Those Ginger Girls.

Matinee Today

Arturo

Willy

Mr. &

Una C

ORPHEUM MOTION PICTURES.

NIGHTS—10c, 25c, 50c, 75c. MATINEES

MOROSCO'S BURBANK THEATER—

ALL WEEK—MATINEE SATURDAY.

First Time by Any Stock Company in the

"CAMEO KIRB

Prices—25c, 50c. First ten rows, 75c. Matinees 25c. First

To follow—DAVID BELASCO'S sparkling success—"SWEET

HAMBURGER'S MAJESTIC THEAT

OLIVER MOROSCO, Lessee and

BROADWAY, near Ninth.

ALL WEEK—MATINEE TOMORROW—

Mr. John Cort presents the eminent

MAX FIGMAN in "MARY

Prices—25c to $1. A few front rows, $1.50. POPULAR

NEXT WEEK—Rose Melville in "Sis Hopkins."

LEVY'S—Third and Main—Tables

Today at 3, 8:30 and 10:

CAFE CHANTANT

EDITH

celebrated

Deona; ELSA

Segnora; CARL

tenor; DANE

prima donna

concert

orchestra of

SPECIAL AFTERNOON TEA, 3 to 5; AFTER DINNER

THEATER, 10:30 to 12:30.

GRAND OPERAHOUSE—MATINEES

SECOND AND LAST CROWDED WEEK OF

FERRIS HARTMAN

and his big company present for a second big week the international success, comedy triumph.

SPECIAL BARGAIN MATINEE TODAY AT

McCAREY'S PAVILION NAUD JUNCTION Tuesday,

LEW POWELL vs. GEORGE

Also FRANKIE SULIVAN vs. CURLEY O'CONNELL, in

UNION vs. JOE LIVERMORE, six rounds; FRANK ROMAN

rounds; HARRY CURLAND vs. DANNY RUIZ, four rounds;

seats, $2.00; box seats, $3.00. For sale at A. B. Gruendyke's,

Spring street. Auto yard south of pavilion, 15c.

WALKER—730 Grand Ave.

WEEK COMMENCING SUNDAY MATINEE

CHAS. J. LE MOYNE-COMPANY

"MAN'S, MAN?"

Timely Special Announcements

VISIT THE—

CAWSTON OSTRICH FARM

SOUTH PASADENA.

One of the strangest sights in America.—N. Y. American.

150 GIGANTIC BIRDS

In a Beautiful Semi-Tropical Park.

TAKE LUNCH AT THE JAPANESE TEA GARDEN

25c ROUND TRIP, INCLUDING ADMISSION.

TICKETS AT P.E. RY. STATION OR OUR CITY

Take South Pasadena cars on Main street.

OUR CITY STORE. 313 SOUTH BROADWAY

ST. ELMO—CLEAR HAVANA CIGA

Awarded two Grand Prizes, A.Y.P. Exposition and

from Cuba's choicest Havana under the

ELMO CIGAN CO., Los Angeles.

LOS ANGELES OSTRICH FARM

All Yellow Cars Transfer Direct to Farm.

OSTRICH DANCE, 11:30 DAILY.

Excursion tickets, round trip and admission, 50c.

CITY STORE, 324 S. BROADWAY, LOS ANGELES.

Superb Routes of Travel.

SANTA CATALINA ISLAND—All

Steamer Cabrillo Now

Trains connecting with steamer at San Pedro leave Los Angeles DAILY. (Southern Pacific, Salt Lake Route, Pacific Electric)

In making the trip to Catalina Island it is

day and visit SEAL ROCKS, MOONSTONE BEACH,

BEACH, SUMMIT or EAGLE'S NEST, and enjoy a

BRATED CATALINA LINKS.

FAMOUS MARINE GARDENS VIEWED THROUGH

BANNING COMPANY, 104 PACIFIC ELECTRIC

PHONES—MAIN

San Francisco, Eureka, Seattle,

STEAMERS GOVERNOR or QUEEN—Leave

Redondo 1:00 P.M., Feb. 5, 15, 25, Mar. 5, 15.

STEAMER SANTA ROSA leaves San Pedro

1:00 P.M., Feb. 4, 13, 19, 27, Mar. 6, 14.

FOR SAN DIEGO—Daylight Ocean Excursions

A.M., Feb. 8, 9, 21, 14, 16, 23, 25.

Low Rates—Largest Steamers—Quickest

TICKET OFFICE, 340 S. SPRING ST.

Sunset—Main 47. Rights reserved to change

$617.70 AROUND THE WO

Leaving Los Angeles March 18, by

steamer on the Pacific. Only

Europe, Honolulu, Jap

We are Agents for the Pacific Mail, North

burg-American, all Atlantic and Pacific

GERMAN-AMERICAN SA

D. F. ROBERTSON, MANAGER

SPRING AND FOURTH STS.

$25.50 Portland, $20.50 Eureka

$10.50 San Francisco First-class

Theaters—Amusements—Entertainments.

ASCO THEATER— BELASCO-BLACKWOOD. MATINEES Thursday, Saturday and Sunday.

HAVE YOU SEEN THIS GREAT PLAY?

E MAN OF THE HO

LMOST EVERYBODY ELSE HAS. YOU'D BETTER

ANGELES THEATER Spring St., Near 4th. LEO COOPER & CO., Lessees and Managers. Brothers & Francis. Laugh-O-Scope in "The Operator." POPULAR PRICES—10c, 20c and 30c.

ON OPERAHOUSE— H. C. WYATT, Lessee and Mgr. NIGHT AND BALANCE OF WEEK—MATINEE SATURDAY. Arthur presents

MARIE CAHILL

THE SPARKLING "THE BOYS AND BETT ICAL PLAY. orge Y. Hobart. Music by Silvio Hein. Complete cast and Cahill Chorus (all girls.) Prices 10c to $2. Seats now on sale.

Season Seat Sale for the

mbardi Grand Opera

Opens Tomorrow Morning

PRICES—40c TO $2.00. REGULAR SEAT SALE THURS COMING—MR. ROBERT MANTELL—IN REPERTOIRE.

EUM THEATER— MATINEE BOTH PERF. Vaudeville

Particular Attention to Entertaining Ladies & Children

eisha Girls Songs and Dances. Arturo Ber Famous Italia

e Cirkus Matinee Today Willy Pantz Aeronaut

Harris & Brown Laugh—That's All. Mr. & Mrs. "Twilight

Sisters Una Clayto "His Lone Co

Girls. ORPHEUM MOTION PICTURES. MATINEES DAILY

, 25c, 50c, 75c.

OSCO'S BURBANK THEATER— ALL WEEK—MATINEE SATURDAY. First Time by Any Stock Company in the World.

"CAMEO KIRBY

c. First ten rows $1c. Matinees 25c. First ten rows DAVID BELASCO'S sparkling success—"SWEET KITTY

BURGER'S MAJESTIC THEATER— OLIVER MOROSCO, Lessee and Manager. WAY, near Ninth. Phone ALL WEEK—MATINEE TOMORROW—MATINEE Mr. John Cort presents the eminent comedian,

FIGMAN in "MARY JU

ft. A few front rows, $1.50. POPULAR MATINEE. XT WEEK—Rose Melville in "Sis Hopkins." POPULAR

S—Third and Main—Tables Reser

lay at 3, 8:30 and 10:30

CAFE ANTANT

EDITH HELENA, coloratura singer donna; ELSA WA Soprano; CARL Tenor; DARE prima donnas, SEMO nent harp soloist; orchestra of selected

TERNOON TEA, 3 to 5; AFTER DINNER, 10:30 to 12:30.

D OPERAHOUSE— MATINEES TODAY Phones—Main 1447; ECOND AND LAST CROWDED WEEK OF THIS

RRIS and his big company TMAN present for a second big week the international musical comedy triumph. Flor

CIAL BARGAIN MATINEE TODAY AT 2:15—50c

REY'S PAVILION NAUD JUNCTION Tuesday, Feb

W POWELL vs. GEORGE MEMS

E SULLIVAN vs. CURLEY O'CONNELL, ten rou E LIVERMORE, six rounds; FRANK ROMAN vs. Y CURTLAND vs. DANNY RUIZ, four rounds. ox seats, $3.00. For sale at A. B. Greenwald's Cigar Auto yard south of pavilion, 50c.

KER—730 Grand Ave. WEEK COMMENCING SUNDAY MATINEE TO CHAS. J. LE MOYNE-COMPANY IN

AN'S, MAN?"

Timely Special Announcements.

THE— VSTON OSTRICH FARM SOUTH PASADENA. rgest ostrich in America.—N. Y. American.

GIGANTIC BIRDS in a Beautiful Semi-Tropical Park, AT THE JAPANESE TEA GARDEN in the Park OUND TRIP, INCLUDING ADMISSION. P. E. RY. STATION OR OUR CITY STORE South Pasadena cars on Main street.

313 SOUTH BROADWAY

MO—CLEAR HAVANA CIGARS two Grand Prizes, A.Y.P. Exposition and Calif he's choicest Havans under the most favorable IGAR CO., Los Angeles.

GELES OSTRICH FARM All Yellow Cars Transfer Direct to Farm. OSTRICH DANCE, 11:30 DAILY. tickets, round trip and admission, 75c. TORE, 324 S. BROADWAY, LOS ANGELES

Superb Routes of Travel.

CATALINA ISLAND—All Hotels

amer Cabrillo Now R

ing with steamer at San Los Angeles DAILY. Southern Pacific Salt Lake Rr. Pacific Electric Ry.

e trip to Catalina Island it is advisable to SEAL ROCKS, MOONSTONE BEACH, IT or EAGLE'S NEST, and enjoy a GAME OF ALINA LINKS.

ARINE GARDENS VIEWED THROUGH GLASS COMPANY, 104 PACIFIC ELECTRIC BLDG. PHONES—MAIN 4492; Fe

ncisco, Eureka, Seattle, Vancou GOVERNOR OR QUEEN—Leave San Pedro 10:00 P.M., Feb. 5, 15, 25, Mar. 7, 17. SANTA ROSA, leaves San Pedro 10:00 A.M. Feb. 9, 13, 19, 23, Mar. 6, 14. TO—Daylight Ocean Excursions—leave San Pedro 7:30 A.M. Feb. 7, 14, 18, 22, 28. Largest Steamers—Quickest Time—Best Service. SPICE, 346 S. SPRING ST. Phone Rights reserved to change schedule.

.70 AROUND THE WORLD Leaving Los Angeles March 19, S.S. steamer on the Pacific. Only a few Europe, Honolulu, Japan, China for the Pacific Mail, North German Lloyd all Atlantic and Pacific steamship Lines.

RMAN-AMERICAN SAVINGS BANK D. F. ROBERTSON, MANAGER FOURTH STS.

rtland, $20.50 Eureka— San Francisco First-class S.S. ROANOKE

WS OF THE GREAT PACIFIC SLOPE.

TATION.

LAND TO NG BEACH.

of Steamers Will Be Operated.

Large Vessels Will Between Ports.

pany Organized to Ferry Service.

HERMANN JURORS ANGERED BY MEMBER WHO WILL NOT AGREE.

DISAGREEMENT.

[BY DIRECT WIRE TO THE TIMES.]

PORTLAND (Or.) Feb. 14.—[Exclusive Dispatch.] So angry at what they termed Juror George Selkirk's stubbornness that they refused to shake hands with him at parting, several of the Hermann jury dispersed today, without even bidding Selkirk good-by.

It was Selkirk's belief in Hermann's innocence and that alone which averted a verdict of guilty. All the other jurors have declared they believed him guilty from the start, although several cast what they termed "complimentary" ballots for acquittal at various times. All settled down to voting guilty steadily except Selkirk. It is recalled that when undergoing examination for qualification as a juror, Selkirk confessed he had an opinion on the case. He declared that it would not prejudice his action, and Heney accepted him.

JURY DISAGREES.

[ASSOCIATED PRESS DAY REPORT.]

PORTLAND (Or.) Feb. 14.—The jury in the case of Binger Hermann, ex-Commissioner of the General Land Office and former Congressman from Oregon, who was indicted and tried for conspiracy to defraud the United States of a portion of the public domain, reported at 9:30 o'clock this morning that it was unable to agree, and was discharged.

The jury had been out since 11:05 o'clock on Saturday morning. Prior to this morning the jurors appeared in court twice to ask for the rereading of the instructions on several points. This morning, shortly after 9 o'clock, the jury was summoned into court. Asked by the court if they had reached an agreement, Foreman Meyers replied in the negative and volunteered the information that the majority of the jurors believed that it would be impossible for them to come to an agreement, even if additional time was allowed.

Juror Selkirk here asked if it were permissible for a single juror to ask for additional instructions. Upon being advised that he would be permitted to submit a request for additional information, the juror handed in his question. Court and counsel retired to consult, and upon his return to the bench the court announced that there was no hope of an agreement being reached and discharged the jury from further duty.

WANTS NEW TRIAL SOON.

Heney, prosecutor for the government, immediately moved that the case be reset for trial and suggested February 28 as the date.

John M. Gearing, associate counsel for the defense, stated that Col. B. S. Worthington of Washington had been compelled to go to that city, and that it would be impossible for him to return at such an early date. Counsel then agreed to leave the date for the reopening of the case open, with the understanding that it would be at an early date, to be agreed upon later.

After adjournment, Heney stated that he would remain in Portland for some time and that before he left the city the disposition of all other land frauds cases, known as the "Heney indictments," would be agreed upon, and volunteered the further information that he probably would try some of the cases himself.

THIRTEEN BALLOTS TAKEN.

Members of the jury stated after the trial that thirteen ballots in all were taken. The first eleven ballots showed eight to four for conviction. On the twelfth ballot the forces for conviction gained two more votes and on the final ballot another juror went over to the majority.

Three of the four men who voted for acquittal told their fellow jurors that their votes were "complimentary to Hermann." Just what was meant or what significance the term implied could not be learned. This feature of the deliberations at first created considerable amusement among the jurors but as time went on and the three "complimentaries" for Hermann showed up in the voting, the seriousness of the situation began to manifest itself among the jurors, and at last, in answer to the appeals and arguments of the majority, the votes finally switched to 11 to 1.

DISTRUSTED HIS OWN AIDES.

GRAND JURY IS TOLD HOW BURNS'S GUMSHOE MEN WORK.

[BY DIRECT WIRE TO THE TIMES.]

SAN FRANCISCO, Feb. 14.—[Exclusive Dispatch.] The members of the grand jury today heard in detail the intricacies of the operations of W. J. Burns's staff of detectives and gumshoe men, and the marvelous system of double-crossing and espionage that was practiced upon those who comprised the staff. They also heard in detail the suspicions entertained by the gumshoe chief against practically every one in his service.

The story was related by J. G. Lawlor, formerly a trusted member of the staff of the great detective. Lawlor was summoned to appear before the inquisitors to explain his refusal to testify for the prosecution in the Calhoun trial. He was one of the most important witnesses in previous trials, but notified Dist.-Atty. Fickert Saturday he could not conscientiously appear again in behalf of the State.

Lawlor ascertained that Burns prepared a bribe to tempt him. In view of this discovery, he says, he believes other alleged bribes supposed to have emanated from Calhoun sources were also prepared and offered by Burns. Having arrived at this conclusion, he says, he will not testify in the coming trial unless "commanded by the court to do so."

"I have discovered Burns laid a trap for me, and offered me a bribe that I believed to have come from the other side," he said today. "I was led to believe that Harry Wilbur was in the employ of the Calhoun people, when in reality he was working for Burns. Wilbur sent me an offer of $300 if I would bring him copies of a number of reports on jurors that were in Burns's office. I met him and then told Burns about the offer."

PLEASURE PARTY SUNK.

Bigr Freighter Cuts in Two Launch Filled With Gay Young Folk, One Dead.

[BY DIRECT WIRE TO THE TIMES.]

TACOMA, Feb. 14.—[Exclusive Dispatch.] With a song rippling from their lips, and no thought of impending danger, a party of young men and women aboard the launch Arrow, was run down late last night by the British freight steamer Celtic, outward boud from Tacoma for Vancouver.

Arthur Norman Fuhr, aged 23, was drowned. Six other members of the party escaped with a severe wetting and bad scare.

The accident happened six miles from the Tacoma docks. The Arrow was struck squarely on the port side, taking in a large quantity of water. At the same time she was bent like a straw, the steamship carrying the wrecked boat for some distance on her prow.

Clinton Harris, captain, and Claude Harris, engineer of the launch, showed much presence of mind by assisting the young women to a position on the top of the launch until the steamer's lifeboat could pick them up.

Young Fuhr was sitting on the side opposite the direction from which the steamer came. He probably saw the danger and jumped. Had he stayed aboard he would have been saved. Today his father and brother searched unsuccessfully for his body.

STILL BAR SMOKERS.

ORDINANCE IS NOT REPEALED.

[BY DIRECT WIRE TO THE TIMES.]

SAN FRANCISCO, Feb. 14.—[Exclusive Dispatch.] The measure introduced by Supervisor Hocks before the board, calling for the repeal of the existing ordinance prohibiting the burning of tobacco on the inside or the front platform of any inclosed street railway car, went down to defeat today.

There was free expression of opinion over the matter before the resolution of repeal, and the proposition of smoking in the compartment set aside for such purpose, and on both platforms was defeated. Hocks only had one Supervisor to stand with him. That was Healy.

Pinhead McCarthy suggested that smokers could be confined to their compartment, where sensitive women and children would not be offended with smoke fumes, but it was not heeded.

Supervisor Hayden, however, who was strong against inside smoking, came to the rescue of the smoker by offering this amendment to the present law: "That smoking be prohibited only inside of cars, thereby leaving the front platform to the smoker, as well as the rear."

The amendment was referred to the Hospital and Health Committee.

PAYS TO GET INTO PRISON.

Ortis Hamilton, Who Spent State's Money on Woman, Must Settle for Dismissal of Appeal.

[BY DIRECT WIRE TO THE TIMES.]

TACOMA, Feb. 14.—[Exclusive Dispatch.] It will cost Ortis Hamilton, former Adjutant-General of the Washington National Guard, $5 cash to permit himself to be sent to the penitentiary according to today's ruling of the pupils but teachers as well. It fairly takes the life out of children. Hyatt's plan is to give the students a good quizzing on one of the closing days of the term and next day take them all out for a picnic.

WANTS MORE MONEY.

Mrs. Beatrice Gadsby Sues Husband for Increased Allowance and $1000 to Secure Divorce.

[BY DIRECT WIRE TO THE TIMES.]

PORTLAND (Or.) Feb. 14.—[Exclusive Dispatch.] In an application for an increase of allowance from $62 to $200 monthly, Mrs. Beatrice Gadsby, who is suing her husband, Walter Gadsby, for divorce here, today declared the Gadsbys are millionaires and that the sum she is now getting for the support of herself and child is a pittance.

"The business of William Gadsby & Sons is worth nearly a million dollars," Mrs. Gadsby declares in her petition, "and Walter Gadsby is a full partner therein. His father, Capt. Gadsby, possesses other property valued at more than a million dollars and his two sons are his only heirs.

"My husband abandoned me without cause after a long course of cruel treatment instigated by his parents. I ask that he be required to pay me $200 monthly and that he be also required to pay me $1000 wherewith to prosecute my divorce suit."

Mrs. Walter Gadsby already has obtained a verdict against her parents-in-law for $10,000 damages for having alienated her husband's affections. Capt. Gadsby is a wealthy and prominent merchant.

WESTON AT SELIGMAN.

SELIGMAN (Ariz.) Feb. 14.—[Exclusive Dispatch.] Edward Payson Weston arrived at Seligman this morning, at 6:25 o'clock, on his journey across the continent and after a moderate breakfast at the Harvey House, resumed his walk at 7:25 a.m. Mr. Weston is certainly looking well and claims to be in best of condition, considerably ahead of schedule, notwithstanding the short delay leaving Hackberry on account of the wrecking of his motor car, and the possibility of further delay by high winds over the mountains.

SLOPE BRIEFS.

Londoners Buy Bonds.

SACRAMENTO, Feb. 14.—It is reported that the first installment of bonds of the Natomas Consolidated, which has in charge many big projects in the Sacramento Valley, has been sold to a London syndicate. This installment amounts to $5,000,000 and will be supplied in halves, the first half to be paid shortly after February 15 to owners of land in the reclamation district, which will be sold to homeseekers.

Requisition for Astro.

SACRAMENTO, Feb. 14.—Gov. Gillett has issued a requisition on the Governor of Arkansas for Claude A. Astro, alias Claude Conline and H. S. Daniels, who is charged in San Francisco with stealing $1046 in money and jewelry from James A. O'Kelly, the administrator of the estate of the late Lillie F. O'Kelly to whom the property originally belonged. Astro is under arrest in Hot Springs, under the name of H. S. Daniels, and put up a fight against being brought back to California.

Gohl Pleads Not Guilty.

ABERDEEN (Wash.) Feb. 14.—William Gohl, agent for the Sailors' Union, was arraigned in the Superior Court at Montesano today upon the charge of murder and pleaded not guilty. The trial was set for March 25.

Negro Soldiers Not Guilty.

SEATTLE, Feb. 14.—That the man who attacked Mrs. C. E. Alzada late Friday night was not a member of the Twenty-fifth Infantry, the colored regiment stationed at Fort Lawton, was proved tonight when the twenty men who were absent from the post at that time were paraded before the woman. Mrs. Alzada carefully scrutinized each of the negro soldiers, and said that none of them was the man who made the attack upon her.

Local Beer, $1.00 Doz. Quarts.

Old Port, Sherry and other wines, $1 to $2 per gallon. All kinds of liquors. Phone Home A1272. Sunset Main 1641. Old Plantation Distilling Co., 104 S. Broadway.

Hay at Wholesale.

Carlots. E. R. Long, Bakersfield, Cal.

If You Want to Go East C. Haydock.

Agent Illinois Central R. R., 118 West Sixth.

Fine Office and Desk Room

to let at Times Branch Office, 321 South Spring street. Very central and ground floor.

For Art Gallery, Exhibits, Etc.

apply or inquire at Times Branch Office, 321 South Spring street. One or two large balconies to let, suitable for art gallery, exhibits, etc.

A GOOD TONIC

Sometimes Necessary to Restore Lost Strength and Health.

Dr. Williams' Pink Pills Are the Best and Safest Tonic as Is Shown by This California Woman's Experience.

Whenever the blood becomes thin and watery or impure the whole system suffers, energy is lacking, vitality is low and the victim falls an easy prey to any disease which happens to be prevalent, such as the grip or acute fevers.

To keep the system in normal condition, the appetite good, the step vigorous, the brain clear and the muscles strong, a tonic is sometimes necessary. With the body thus toned up and the organs active there is a greatly reduced danger from prevalent diseases since the germs are overcome and passed off as nature intended they should be.

The tonic used should be efficacious and at the same time safe and harmless for the weakest constitution. Such a remedy is Dr. Williams' Pink Pills.

The tonic effect of Dr. Williams' Pink Pills is well shown in the following statement of Mrs. Mary Wilder, of No. 1884 India street, San Diego, Cal.:

"I have found Dr. Williams' Pink Pills to be the best tonic I have ever tried. For several years I was always run down during the spring months and was subject to attacks of the grip. I would be completely exhausted and hardly able to do any work. Every muscle in my body would ache. I had no appetite and it seemed that I could find nothing that would strengthen me.

"A friend told me about Dr. Williams' Pink Pills and I began using them. Before I had taken the first box I felt better. I kept on taking them and gained in strength until I was cured."

The tonic treatment with Dr. Williams' Pink Pills by building up the blood so that it can nourish and strengthen the weakened system has made hundreds of cures in the most severe disorders. This record of cures should merit a trial for the remedy which is guaranteed free from opiates and is entirely harmless.

Dr. Williams' Pink Pills are sold by all druggists, or sent by mail, postpaid, on receipt of price, 50 cents per box; six boxes for $2.50, by the Dr. Williams Medicine Company, Schenectady, N. Y.

Send today for a copy of our book, "Diseases of the Blood." It is free.

LOWER FARES

to many points in Southern California will be made by the Southern Pacific on account of Washington's birthday anniversary—

FEBRUARY 22nd

Tickets will be sold at all stations to all other points to which the one-way fare is not over $10.00

ONE and ONE-THIRD

limited first class will be the round trip fare, good going February 19, 20, 21 and 22, all good for return until Feb. 23d. Tickets and information at 600 SO. SPRING ST. and ARCADE STATION, Los Angeles, or any other office of the

SOUTHERN PACIFIC

"EAST SIDE

"THE BEER OF THE HOU

It is the ideal beer for every hour of the day—a pure, natural, healthful food beverage—the rich, nutritious product of golden grain, malt and hops. Made in a modern, thoroughly sanitary brewery.

One dozen large bottles, $1.00. Bottles returned.

Two dozen small bottles, $1.40. Bottles returned.

At the best dealers—or phone the brewery—Home 10857, or East 820.

LOS ANGELES BREWING CO.

NEWITT ADV. CO.

Chas. W. Ennis Golf Shirt CLEARANCE WONDERFUL VALUES AT 85c

245-47 South Spring Street

25c Ruching, Yd., 10c.

Silk chiffon and silk gauze ruching in coil and fancy pleating; white, black, light blue, pink and cream. Priced today, a yard 10c.

Mennen's Talcum Powder, 11c.

Full size can, limit 2. Today only at 11c a can.

Hale's GOOD GOODS 341-343-345 So. BROADWAY In the Heart of the Shopping District

To 25c Trimmings, Yd., 5c.

Short lengths of braid and trimming in silk, d braids, wool Hercules, bands and Persian bands. day, a yard, 5c.

10c and 15c Toilet Soap, 5c Cake

Colgate's glycerine and honey soap and other kno makes, 5c.

Handsome Spring Suits Worth $15.00--Today .. $10

Today we will demonstrate our wonderful value-giving power with this $10.00 suit for misses and women. Nowhere in the city can you buy as much quality and style in spring suits as can be bought at Hale's for $10.00. Charming new spring garments—beautiful models with the new 32-inch coats; made with long roll collar of the shawl style; neatly inlaid with moire silk, lined with splendid quality satin. Most up-to-date effects in plaited skirts. The materials include invisible stripes and novelty worsteds in the latest spring colors, as well as navy blue and black; all new, just arrived; every size. Suits that are easily worth $15.00, today, at Hale's, $10.00.

Stylish Spring Model Hats $4.95

No stronger proof of our millinery values can be given than this handsomely trimmed hat at $4.95. Models of high-priced hats that later in the season will cost $10.00. Large and small shapes of plain or rough silk braid; also some close-fitting Soudan turbans, as well as the large rolling sailor effects. Exquisitely trimmed with velvet, ribbon, silk braid and beautiful clusters of flowers, foliage and rich ornaments. Pretty new colors. Today, $4.95.

Women's Muslin Underwear SPECIALLY PRICED

25c Corset Covers, Each 15c
Tight fitting corset covers, high or low neck. Two groups of tucks, sizes 40 to 44. Today 15c.

65c Muslin Drawers 50c
Extra good quality muslin drawers, umbrella style, lawn ruffle, hemstitched tucks and hems. Special today 50c.

$1.25 Muslin Gowns Today 98c
Heavy quality muslin; Mother Hubbard style; yoke of embroidery, insertion and tucks. V shaped neck and long sleeves. Today 98c.

Combination Muslin, Each $1.25
Soft muslin or barred lawn. Combination corset cover and drawers; lace or embroidery trimmed. Special today $1.25.

$1.50 Muslin Skirts, Each 98c
Made with lawn flounce; 2½-in tucks; 9-inch embroidery ruffle; underneath dust protector. Muslin skirts, sold for $1.50. Today 98c

$2.00 Muslin Skirts, Each ... $1.25
Fine muslin skirts with lawn flounce; four clusters of tucks, 3 rows of lace insertion. $2 skirts specially priced today at $1.25.

15c Tapestry Burlap Yard Today 9½c

Sale on

$27.50 Axminster Rugs, Large Sizes..... $19.50

Our best brands of Axminster rugs; all new floral and oriental designs; size 8-3x10-6 and 9x12 feet. These are regular $27.50 rugs. On special sale today at $19.50 each.

$10.00 6 x9-ft. BRUSSELS RUGS $6.75

$12.50 7½x9-ft. BRUSSELS RUGS $8.75

5000 Pairs Lace Curtains at ⅓ Reduction

Full size; pure white, cream, ivory and Arabian shades.

$1.50 LACE CURTAINS, PAIR... $1.00 $3.00 LACE CURTAINS, PAIR... $2.00 $7.50 LACE CURTAINS, PAIR... $5.00

Many persons
Who can't drink coffee
Without laying awake at night
Find that Postum
Agrees with them perfectly.
The important thing,
Is to boil Postum
At least 15 minutes so that
Its flavor and food value
May be obtained.
When made right and taken hot
With good cream and sugar
To suit one's taste
Postum is delicious.
Made of wheat, it contains
No drug or harmful substance.
Try Postum 10 days
While you leave off coffee.
With its drug—caffeine.
"There's a Reason"

POSTUM CEREAL COMPANY, Ltd.

URGES SHORTER EXAMS.

State School Supt. Hyatt Says Breezy Oral Quizzes Better Than Long Written Grind.

[BY DIRECT WIRE TO THE TIMES.]

SACRAMENTO, Feb. 14.—[Exclusive Dispatch.] State Superintendent of Public Instruction Hyatt is opposed to a long period of examinations at the close of the school year, according to an opinion forwarded to school teachers throughout the State today. In place of this hard mental grind, he recommends a breezy oral test, lasting for a few hours, in which each child can be tested sufficiently to judge whether or not he or she is up to the requirements for promotion.

Long written tests not only grind upon

WASHINGTON.

ORDS CAUSE ENTHUSIASM.

sident Taft's Speech Is Well Received.

minent Men Declare It Is Friendly Message.

ases Financial, Business and All Interests.

ASSOCIATED PRESS DAY REPORT.]

EW YORK, Feb. 14.—President s Lincoln Day speech here has received with the greatest enthu- m by men prominent in finance, ness and politics.

mong the comments obtained here y are the following:

bert H. Gary, chairman of the d of directors of the United States l Corporation: The President's ch is candid, clear and convinc- It is a friendly message to busi- , and very timely. The President ds to bring about adjustments that not disturb the prosperity which ting conditions demand.

ury Clews, banker: The President s a firm attitude against the law- kers. The laws are for all alike there can be no discrimination be- n individuals and corporations.

illiam C. Brown, president New k Central Railroad: The President's c his reassuring and will tend to re confidence. The corporations of country are trying honestly and estly to comply with the law.

eodore P. Shonts, president Inter- ough Rapid Transit Company: The ch is a note of firmness that is comed by the business interests of country. Our leading corporations and want to be, strictly law-abid- and their aim is to conduct busi- s on the lines of "live and let live."

fferson Seligman, bankers: Wall eet is not afraid of the President's eral incorporation law. No corpo- ion will lose a dollar of income un- it. The Lincoln Day speech shows rmal, sensible attitude on the part your Chief Executive. Whatever he s will be for the benefit of the coun- He has a hard task before him. will accomplish it.

ILL RESTORE CONFIDENCE.

ASSOCIATED PRESS DAY REPORT.]

HICAGO, Feb. 14.—Commenting on sident Taft's Lincoln Day speech, New York, J. Ogden Armour, presi- t of Armour & Co., said:

On the whole I believe this talk of President will tend to restore busi- confidence and to dispel much un- tainty which has recently been in- fence."

ALASKA BECOMES GREAT PRIZE.

Government Employees Make Investigation and Discover That Many Small Streams Bear Gold.

ASSOCIATED PRESS DAY REPORT.]

WASHINGTON, Feb. 14.—Alaska, ich Secretary Ballinger has fre- ntly said is America's prize pack- , may be a greater prize than man ever dreamed. Recent investiga- ns in the Innoko district, the Cen- l Kuskokwim Valley and the New tarod district, now partially finished the United States Geological Sur- , disclose new placer gold districts ich promise very heavy returns.

he little territory bought from ssia in 1867 for $7,000,000 has to the esent time yield $160,000,000 in gold ne since 1880, when placer mining ran there, and what the resources its copper, coal and other minerals ll be, is beyond the imagination of

he discovery by agents of the sur- y of placers on the small streams areas which are drained into the wer Yukon of the Lower Kuskok- m proves that the formations of the per Yukon belts extend much ther southwest than had generally n supposed and they bear gold at ny scattered localities throughout sir extent.

he Innoko district has attracted me attention and other areas are w being exploited with prospects large results. Sufficient prospect- g has been done there to indicate e presence of a pay streak from fifty seventy feet wide with gold uni- rmly distributed.

TO PARK MORE BIG TREES.

ouse Reports Bill Authorizing Exchange of Sequoia Lands for Others of Same Value.

ASSOCIATED PRESS NIGHT REPORT.]

WASHINGTON, Feb. 14.—A bill oking to the further nationalization the California big tree forests was vorably reported by the House Com- ittee on Public Lands today, when recommended the Smith bill provid- g for the exchange of privately- ned lands in the Sequoia and Gen. rant parks for other public lands in alifornia.

There are now about 3000 acres of is land within these two national arks. Owners of such lands are au- horized to trade them for lands of ual value or acreage, with the con- nt of the secretaries of Agriculture d the Interior.

OSBON BLISTERS PEARY.

ecretary of Arctic Club Congratulates Congress Upon Refusing to Make Explorer Admiral.

ASSOCIATED PRESS NIGHT REPORT.]

WASHINGTON, Feb. 14.—Capt. B. Osbon, secretary of the Arctic lub of America, has written a letter the subcommittee of the House aval Committee, approving the lat- r's action in voting down the prop- sition to make Peary a rear-admiral, hich he says:

"To have given this selfish egotist, his braggart, the rank of rear-ad- iral, would be a foul blot on the ecords of Congress and an insult to he navy of the United States. It ould have disgusted millions of our itizens who have no confidence in this leged pole hunter and Arctic fur rader and story teller, who, for early a quarter of a century has been living off the people and sailing nder a naval rank to which he had o legal right. He should have been everely reprimanded by the Navy epartment long ago."

OPPOSE ALASKAN BILL.

ONSIDERATION IS POSTPONED.

ASSOCIATED PRESS NIGHT REPORT.]

WASHINGTON, Feb. 14.—Strenuous pposition from unexpected quarters as the reception met by the Alaskan egislative Council Bill during its rief consideration in the Senate oday.

Assaults upon various features of measure by Senators Clark of

UP AND DOWN THE VALLEY.

PITH OF THE NEWS FROM OUT THE MIDDLE WEST.

[BY DIRECT WIRE TO THE TIMES.]

CHICAGO, Feb. 14.—[Exclusive Dispatch.] Higher temperature and much slush resulting from the thawing of the mountains of snow and ice featured today's weather conditions. But, according to the weather man, the thawing process will not last long, as he predicts a severe cold wave for tomorrow. Today's maximum temperature was 44 and the minimum 27 deg. Middle West temperatures:

	Max.	Min.
Alpena	38	12
Bismarck	10	10
Cairo	58	30
Cheyenne	58	34
Cincinnati	44	24
Cleveland	34	16
Concordia	66	34
Davenport	48	32
Denver	68	34
Des Moines	48	30
Detroit	32	16
Devil's Lake	2	0
Dodge City	72	22
Dubuque	40	22
Duluth	26	12
Escanaba	34	10
Grand Rapids	36	24
Green Bay	32	16
Helena	18	18
Huron	26	16
Indianapolis	44	24
Kansas City	64	36
Marquette	34	14
Memphis	60	32
Milwaukee	28	22
Omaha	52	34
St. Louis	58	34
St. Paul	32	22
Sault Ste. Marie	30	16
Springfield, Ill.	50	30
Springfield, Mo.	60	34
Wichita	68	36

"RUN" OF FREE LODGERS.

[ASSOCIATED PRESS DAY REPORT.]

CHICAGO, Feb. 14.—There was a "run" on the municipal lodging-house, No. 12 North Union street, last night. More than 400 "guests" were accommodated and filled the building. This is the greatest number which ever applied at the place in any one night.

PRIZE GRAIN SELLS HIGH.

[ASSOCIATED PRESS DAY REPORT.]

MADISON (Wis.,) Feb. 14.—At the Wisconsin Agricultural Experiment Association meeting, just closed, prize winter wheat was sold for $64 a bushel at auction; barley brought $50 a bushel, and oats commanded $44 a bushel. The best single ear of corn brought $6.50.

SCOLDED BOY A SUICIDE.

[ASSOCIATED PRESS DAY REPORT.]

CHICAGO, Feb. 14.—"Good night, mother. God bless you. Good-bye." Eighteen-year-old John V. Ploskett, a student at the Albert Lane Technical high school, said this to his mother early yesterday morning, after he had been reprimanded for staying out late. Only a few hours later he was found dead in his room, by his 8-year-old brother, who had been sent to awaken him for breakfast. The elder boy had committed suicide by shooting himself in the mouth with a 22-caliber rifle. "John came home early in the morning, having been out with several friends and, as I was worried, I scolded him. He was a good boy," said Mrs. Ploskett in telling her story to the police.

ENTIRE FAMILY BURNED.

Crude Oil Used to Hurry Fire Causes Death of Four and Fatal Injury of Two.

[BY DIRECT WIRE TO THE TIMES.]

LOVELL (Wyo.) Feb. 14.—[Exclusive Dispatch.] Mrs. Vick Showalter, wife of a ranchman, and three of her children were burned to death today, and her husband and eldest daughter were so terribly injured that they will probably die. Mrs. Showalter arose at 5 o'clock and started a fire in the cook stove, using crude oil to hurry matters. An explosion followed, showering everybody and everything in the room with burning oil.

Showalter and his eldest daughter were the only members of the family who managed to get out of the building.

Mrs. Showalter and the other three children inhaled the flames and collapsed almost immediately.

Wyoming, Crawford of South Dakota, Borah and Heyburn of Idaho, Fraser and Clay, were answered by Senator Beveridge, who has the bill in charge, until his voice gave way under a severe cold.

Consideration of the bill was then postponed.

Senator Clark took exception to the power given to the proposed council to repeal laws enacted by Congress; Senator Clay to the control of public lands vested in the Council, and Senator Heyburn to the appointment of an army officer as a member of the council.

Replying, Mr. Beveridge said that local legislators would understand conditions in the territory better than Congress possibly could and that the President had reached the same conclusion.

CUPID IN WHITE HOUSE.

MRS. TAFT'S SECRETARY TO WED.

[ASSOCIATED PRESS DAY REPORT.]

WASHINGTON, Feb. 1.—A change in secretaries is soon to mark Mrs. Taft's wing of the White House. Cupid has created the prospective vacancy there and this will occur soon after Easter, when Lieut. Richard Wainwright, Jr., of the navy, leads to the altar Miss Augusta Bleich, who has filled the position of private secretary to the wife of the President.

Miss Mary D. Spiers, of this city, has been selected as Miss Bleich's successor.

WANTS APPROPRIATION,

TO IMPROVE NATIONAL FOREST.

[BY DIRECT WIRE TO THE TIMES.]

WASHINGTON, Feb. 14.—[Exclusive Dispatch.] Delegate Cameron of Arizona introduced a bill today appropriating $110,000 for the construction of roads and making other permanent improvements in the Coconino national forest at or near the Grand Cañon in Arizona.

WASHINGTON BRIEFS.

Favors Smith Land Bill.

WASHINGTON, Feb. 14.—[Exclusive Dispatch.] Congressman Smith obtained favorable action by the Public Lands Committee today for his bill permitting the exchange of public lands for private holdings in Sequoia National Park.

To Sprinkle Yosemite Park.

WASHINGTON, Feb. 14.—[Exclusive Dispatch.] The Secretary of the Treasury transmitted to Congress today Secretary Ballinger's recommendation that $64,500 be appropriated for a sprinkling system for roads, installing a water distributing system, and appraising private land holdings in Yosemite Park.

Confirms Postmistress.

WASHINGTON, Feb. 14.—[Exclusive Dispatch.] Mrs. Catalina Loughrey has been confirmed as postmistress at Darwin, Inyo county, having filed a satisfactory bond.

BEER TAKES PLACE OF SAKE.

WASHINGTON, Feb. 14.—Beer is apparently taking the place of sake as a drink among the Japanese, according to figures furnished the Department of Commerce and Labor by E. G. Babbitt, American Vice-Consul-General at Yokohama. In Tokio the consumption of sake has decreased in the last ten years about 25 per cent. Beer, on the other hand, says Mr. Babbitt, the brewing of which in Japan dates back only twenty years, can be found throughout the empire, and the output of the breweries not only supplies home demand, but leaves considerable quantities for export.

PILES Quickly CURED

Instant Relief, Permanent Cure—Trial Package Mailed Free to All in Plain Wrapper.

We want every man and woman, suffering from the excruciating torture of piles, to just send their name and address to us and get by return mail a free trial package of the most effective and positive cure ever known for this disease, Pyramid Pile Cure.

The way to prove what this great remedy will do in your own case is to just fill out free coupon and send to us and you will get by return mail a free sample of Pyramid Pile Cure.

Then after you have proven to yourself what it can do, you will go to the druggist and get a 50c box.

Don't undergo an operation. Operations are rarely a success and often lead to terrible consequences. Pyramid Pile Cure reduces all inflammation, makes congestion, irritation, itching, sores and ulcers disappear—and the piles simply quit. No knife and its torture. No doctor and his bills.

For sale at all drug stores at 50c a box.

FREE PACKAGE COUPON.

Fill out the blank lines below with your name and address, cut out coupon and mail to the PYRAMID DRUG COMPANY, 240 Pyramid Bldg., Marshall, Mich. A sample of the great Pyramid Pile Cure will then be sent you at once by mail. FREE, in plain wrapper.

Name .....

Street .....

City and State.....

"Sweeten Up"

On a bowl of Crisp, Delicious, Golden Grown

Post Toasties

with cream or fruit.

Food fit for a king, and extraordinarily pleasing to other folks.

"The Memory Lingers"

Sold by Grocers.

Los Angeles Hotels.

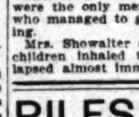

HOTEL ORENA

765 West 7th St., opposite postoffice beautifully furnished. Cars direct to all depots.

Kensington Apartments

Santa Monica—A few choice suites now vacant; winter rates. HOME PHONE—1064.

City Restaurants.

PALACE CAFE

Corner First and Spring Sts. A. JAHNKE, Prop.

Positively the most ideal place to eat drink and recreate for Good Livers. Our SPLENDID TASTEFUL COOKING is celebrated and service absolutely faultless. Refined entertainment by the famous Chevalier A. Guille, formerly leading tenor of Mme. Patti's tours, and delightful Ladies Orchestra. Our 25c Business Men's Lunch is unsurpassed.

Cafe Bristol

After the day's work relax in the cheerful atmosphere of the Bristol. Its splendid cuisine, attentive service and splendid orchestra will all appeal to you. Entire basement H. W. Hellman Bldg., corner 4th and Spring.

LEVY'S CAFE

Business Men's Lunch Daily in Grill, 40 cents including coffee, tea, beer or wine. Quick service.

San Francisco Hotels.

PALACE HOTEL

A conveniently arranged and magnificently appointed hotel. Covers two and one-half acres in the center of San Francisco's banking and business districts. Close to railroad, ferries and depots. Affording all the conveniences and luxuries a good hotel should have, with many original and exclusive ideas. Famous the world over for its perfect cuisine and service. 700 outside rooms, 670 baths. European plan. Rates from $2.50 per day up.

FAIRMONT HOTEL

A truly palatial residence hotel that anticipates every wish of the most fastidious. Superbly situated in the heart of the city, overlooking the Bay of San Francisco, the Golden Gate, and the downtown and Chinatown districts. Occupies an entire city block, with apartments and public rooms of immense size. Refined, dignified, homelike. 550 outside rooms, 550 baths. European plan $2.50 per day upward.

Both Under the Management of PALACE HOTEL CO. JOHN C. KIRKPATRICK, Managing Director.

SAN FRANCISCO

B. M. Tuttle, Special Representative, 553 S. Spring St., Los Angeles, Cal.

Resorts.

HOTEL DEL MONTE

(On Monterey Bay)

in the pine forest by the sea. Near quaint old Monterey.

Presents every opportunity for out door enjoyment.

Forty miles of unsurpassed scenic motor boulevards, including the world famous seventeen-mile drive.

The finest all-grass eighteen-hole golf course on the coast. Within five minutes walk of the hotel.

125 acres of beautiful park lawns, flowers, shrubs, trees, gardens.

Surf or tank bathing every day in the year.

A complete garage and repair shop is maintained by the hotel.

Cars to rent at reasonable rates.

Rates and reservations with handsomely illustrated book of sports and maps on request.

Stop-over privileges given on all first-class through railroad tickets.

On the Scenic Coast Line Railroad,

H. R. WARNER, Manager.

B. M. TUTTLE, Special Representative, 553 South Spring St., Los Angeles

HOTEL POTTER

OFFERS THE MAXIMUM OF COMFORT AT A MINIMUM OF EXPENSE. Situated amidst the most perfect surroundings, facing the broad Pacific, with the beautiful Santa Inez Mountains forming the background. Can accommodate 1000 guests, and offers the best in service and equipment.

Has its own Country Club situated in a beautiful park of 2000 acres. Its Golf Course is the sportiest in CALIFORNIA, and a competent instructor is in attendance. Polo, Tennis, Boating, Fishing and Motoring every day in the year. Guests of the Hotel are entitled to all Club privileges.

Open all the year round, and is operated on the American Plan only, with rates from $3.50 a day and upward for each person.

Wire your reservations at our expense.

MILO M. POTTER, Manager.

SANTA BARBARA

ARROWHEAD HOT SPRINGS

GREATEST PLACE IN THE WORLD FOR THE CURE OF RHEUMATISM. Take Salt Lake, S. P. or A. T. & S. F. to San Bernardino. Electric cars from Depots direct to Hotel, six miles north.

New Zealand Australia

NEW SERVICE via TAHITI. Delightful South Sea Tours for Rest, Health and Pleasure. The world's wonderland. Favorite S.S. Mariposa sails from S. Francisco Feb. 2, Mch. 10, Apr. 15 & May 21, connecting at Tahiti with Union line for Wellington. The only line from U. S. to New Zealand. Wellington, 1st, $173.80. Ret. $246.25; 3rd, $90; Tahiti and return, first class, $125. Line to Honolulu—Spl. 1st Cl. R. T., $110; S.S. Alameda, Feb. 12, Mch. 5, Mch. 30 & Apr. 24. A. M. Culver, Agt., 224 S. Spring St. Phone Home 6789, Main 2917.

Balloon Route Excursions

One day for $1.00—101 prizes for 100 cents. Through Hollywood, Soldiers' Home, Santa Monica, Ocean Park, Venice, Redondo Beach. Experienced guides. Last car leaves Mill Street Station at 9:10 a.m. daily.

SAN JACINTO HOT SPRINGS

Modern hotel and bath houses. Wonderful curative hot mud sulphur baths. Trained attendants. On the Santa Fe. See Gen. P. Tazier, Security Bldg., or Peck-Judah Co., 643 S. Spring st.

San Francisco Hotels.

HOTEL STEWART

SAN FRANCISCO

Geary Street, above Union Square.

Just Opposite Hotel St. Francis

European Plan $1.50 a day up

American Plan $3.00 a day up

A new steel and brick structure. Furnished at a cost of $200,000. Every comfort and convenience. A high class hotel at very moderate rates. In the center of the theater and retail district. On car line transferring to all parts of the city. Omnibus meets all trains and steamers. Elaborate booklet with splendid map of San Francisco free on request.

Hotel Stewart

Resorts.

The Times Branch and Free Information Bureau 531 S. Spring St.

Open Daily 8 A. M. to 9 P. M.

Advertising Copy and Subscriptions Received

THE TIMES FREE INFORMATION AND RESORT Bu... dation of those seeking recreation, rest and re... mountain resorts. Particulars are furnished regarding ... rates, etc. Photographs, circulars and transportation ... for inspection and distribution. Times-readers can obtain ... information that would take a week and in many ... they were compelled to write for it.

Maryland Apart...

Pasadena's up-to-date Apartment ...

95 South Los Robles. One minute from ...

St. Francis Co...

PASADENA'S BEAUTY ...

Artistic Bungalows, Furnished and ... Rented by Season or Year. ...

M. D. STAMBACH, Ag...

641 Chamber of Commerce, ...

Hotel Virg...

Long Beach, Cal.

TENNIS TOURNAMENT—February 18th to 22nd, ... HOTEL COURT.

Champions from North and South will contest. Make ... CARL ...

Guests Always Return

Hotel Gre...

Pasadena's FIREPROOF

Our Grill Room Is Open Afternoon...

HOTEL MARYL...

And The Maryland ...

PASADENA, CAL. D. M. LIN...

Ye Alpine Ta...

Situated on Mt. Lowe. A mile above the sea. ... $15.00 per week. Choice of rooms in hotel or cottages. Invalids taken. Telephone Passenger Dept., Pacific ... Free Information Bureau, for further information.

Radium Sulphur Springs

TAKE BATHS AND LIQUID SUN...

IT SPARKLES AND FOAMS LIKE CHAMPAGNE ... tive mineral water. It purifies blood, makes you young ... body. HOT BATHS cure Rheumatism, Constipation, ... Paralysis, Diabetes, Stomach, Liver, Kidneys, Bladder, Blood, ... male Troubles. Makes skin velvety, hair silken. Pigeons ... Water delivered. Take Melrose Ave. cars direct to ...

HOTEL CASA L...

Redlands, Cal. Jan. 6. Auto... ...

MT. WILSON

Above the fog and in the ...

Electric to Sierra Madre. Tel. Home Sub., 5 ...

Highland Park San...

Rates, $10.00 and up. A Home for the Treatment of ... AND THROAT. 5605 Hub Street. Phone—East ...

ELSINORE, Bundy Hot Springs ...

Curative Hot Sulphur Baths under hotel roof. ... home cooking a specialty. Headquarters for hunters. ... reau, 531 S. Spring.

Bimini Hot Springs Hotel Los Angeles

Los Angeles Hotels.

HOTEL AL...

Absolutely fireproof and modern. ... European plan, $1.00 day, $5.00 ... weekly or monthly.

JOHN B. LAUGHL...

316 N. Broadway.

HOTEL MT. ...

California's Most ...

Take Yellow Garvanza car to Avenue 43. ...

Hotel Woodward

can plan. Rates $2.00 to $3.50 per day. ... per week. These prices include all your meals. ... you through the hotel and give you any ... WOODWARD HOTEL CO., ...

The Leighton ...

American Plan

OVERLOOKING WESTLAKE ...

Rates on Application.

Leighton Hotel Co.

NEW HOTEL BROADWAY

Hotel Yorkshire

Both phones in each room, free to all parts of ... trict, 2 blocks from Postoffice. Rates Reasonable.

HOTEL CADILLAC

new furniture. 312 South Main, corner ...

Resorts.

The Times Branch Office and Free Information Bureau 531 S. Spring St.
Advertising Copy and Subscriptions Received
IS FREE INFORMATION AND RESORT BUREAU is for those seeking recreation, rest and recuperation at resorts. Particulars are furnished regarding Hotels and Photographs, circulars and transportation literature for distribution. Times readers can obtain here that would take a week and in many instances compelled to write for it.

aryland Apartments
Pasadena's up-to-date Apartment House. South Los Robles. One minute from Hotel Maryland.

St. Francis Court
PASADENA'S BEAUTY SPOT
Artistic Bungalows, Furnished and Unfurnished. Rented by Season or Year. Reasonable rates.
M. D. STAMBACH, Agent
641 Chamber of Commerce, Pasadena.

otel Virginia
Long Beach, Cal.
TOURNAMENT—February 18th to 22nd, inclusive. HOTEL COURT.
from North and South will contest. Make your reservations CARL STANLEY.

Guests Always Return
Hotel Green
Pasadena's FIREPROOF Hotel
All Room Is Open Afternoons and Evenings

OTEL MARYLAND
nd The Maryland Bungalows
DENA, CAL. D. M. LINNARD.

Alpine Tavern
Mt. Lowe. A mile above the sea. American plan. Open week. Choice of rooms in hotel or cottages. Rates reasonable. Telephone Passenger Dept., Pacific Electric Station Bureau, for further information.

Sulphur Springs COLEBROOK
TAKE BATHS AND LIQUID SUNSHINE
BUBBLES AND FOAMS LIKE CHAMPAGNE. Drink the water. It purifies blood, keeps you young. Activities in BATHS cure Rheumatism, Constipation, Colds, Asthma, Diabetes, Stomach, Liver, Kidneys, Bladder, Blood, Skin. Makes skin velvety, hair silken. Physician in charge. Take Melrose Ave. cars direct to springs.

OTEL CASA LOMA
Redlands, Cal. Jas. S. Aurand, Mgr.

MT. WILSON
Above the fog and in the snow.
Sierra Madre. Tel. Home Sub., 5 Pasadena.

ghland Park Sanatorium
and up. A Home for the Treatment of DISEASES
T. 5408 Hub Street. Phone—East 3254. Add

RE, Bundy Hot Springs Hotel—
Sulphur Baths under hotel roof. Free
a specialty. Headquarters for hunters.
pring.

Hot Springs The most curative for rheumatism; hot mineral
Los Angeles telephone in every room; no dust, and no car fare. Dr. G. C.

rengo, Pasadena Convenient to railway, churches and parks.
and up per week. American plan, $2 and up per day.

Los Angeles Hotels.
HOTEL ALHAMBRA
Absolutely fireproof and modern. European plan. $1.00 day, $5.00 weekly or monthly.
JOHN B. LAUGHLIN,
316 N. Broadway.

HOTEL MT. WA
California's Most Scenic
summit of rugged
feet high.
Splendid car
Broadway,
Strictly first
ment. Free
Light, airy
ate or en
Garvanza car to Avenue 43, the foot of the

el Woodward
$2.00 to $2.50 per day. Two in one room
e prices include all your meals. If you will
e hotel and give you any information
WOODWARD HOTEL CO., 421 West Eighth

he Leighton Ho
American Plan
OVERLOOKING WESTLAKE PARK
Rates on Application.
l Co.

HOTEL
ADWAY
207 NORTH
Central. Fireproof
up. Weekly
heat. Two

Yorkshire
ch room, free to all parts of city.
m Postoffice. Rates Reasonable.

CADILLAC
252 South Main, corner Ninth.
A. ROBINSON, Prop.

RECORD.

INGS ARE INCREASE.

of Railroads Show ditions Good.

and Western Lines ke Big Jump.

Conditions Interfere During January.

[DIRECT WIRE TO THE TIMES.]

Feb. 14.—[Exclusive Dispatch.] Reports of roads have now for the entire month of January. The returns show that the satisfactory averages of the month have been well and gross earnings for fifteen roads reporting for the month being $27,197,189, a gain of 8.68, over the earnings of the month in the corresponding year.

Every road contributes to the gain, and on some it is very large. The Chesapeake and Ohio, the Nashville, Southern and Railway in the South, and the Northwest, the Pacific and Texas and Pacific roads that have reported favorable returns, although they are not quite so pronounced in the South and West. Unfavorable traffic has been influenced by weather conditions to a greater extent than last month, but makes still more remarkable the progress that has been made in the months as compared with last year.

START TRAFFIC.

ORARY LINE ILL BE BUILT.

ROUTE PLANS TO STRUCT ROAD.

Completion / Rebuilding of the Meadow Valley That Trains Can Be Los Angeles Until Pro- Can Be Decided.

[DIRECT WIRE TO THE TIMES.]

Feb. 14.—[Exclusive Dispatch.] Nothing definite is yet concerning the new Salt Lake route around Owens lake, there is a report that the manager is tracks through the possible to get out other material still in the hands of the contractors. It is given rise to the statement that the road will be completed in time for the heavy spring business. The line over which the Los Angeles Limited runs through to Los Angeles by a shorter route is done. Upward of a million dollars will be spent to enable the road to handle the summer freight and passenger business, an important factor, as the new line could be built for less than railroad officials say, and over the new route will be started.

J. Ross Clark and Senator Wolfe were in consultation with President W. H. Holmes of the Harriman lines of the Harriman lines Sunday evening, but nothing definite, and it is understood was reached. Mr. Holmes left Salt Lake today to inspect the cut-off and there was no doubt expected that they will hold another meeting shortly to definite decision upon the question of the new route and possibly for some time.

Holmes says: "We are going to build a better route before deciding to say just which route it will be."

Work of building a road along the Morgan range, the engineers have just come to understood, be heavy, and bridge a good route, considerable, and easy grades.

Officials Promoted.

[DIRECT WIRE TO THE TIMES.]

Feb. 14.—George chief engineer of the Railway, which is the Deschutes Cañon and Southern Oregon sections with a road in Oakland, Cal., has president and general the late Judd, formerly of the Panama Railroad, under John F. Stevens, as chief engineer of which John F. Stevens is now head.

Pier Being Built.

Feb. 14.—Work was on the steel pier of the Pacific Railroad between Seattle and Ballard, will be begun in a few more vessels completed. The site of the pier is half a mile Trunk property to the railroad operations will begin

Extra Dividend.

Feb. 14.—The directors Pacific Railroad Company declared a dividend of 2 preferred and 2 per cent on the common, payable March 15. It is stated that one-half of the common stock will be paid from the proceeds of land sales, and the balance for the half-year, part of $10,

TION IS HEAVY.

Clearance Today.—Clearance today results in January sales. Prices at the lowest point of the year. Or furnished by Mail and 10 per cent. The month's business during the same month of 1909. Dodge & Robinson, Proprietors.

RUSSIANS BETRAY COUNTRY.

Rumored High Artillery Officials Sell Contents of State Papers to Japan.

[BY DIRECT WIRE TO THE TIMES.]

COPENHAGEN (Denmark) Feb. 14.—[Exclusive Dispatch.] According to a private dispatch received here from St. Petersburg, a scandal has been unearthed in the Imperial Artillery administration.

The charge is that the Japanese were kept closely informed as to the contents of important documents of value to them. The reason was unveiled by a commission appointed at the suggestion of Senator Garin.

The guilty persons are not poorly paid officers, but persons of high standing in the commercial and industrial world, who were interested in the contents of the documents.

TROUBLE.

AN ANNEXATION COMPLICATION.

BOARD OF EDUCATION HEARS WILMINGTON'S WAIL.

Committee Protests Because Children Are Obliged to Attend Manual Training School at San Pedro. Matter Is for County to Solve. Changes in Plans for Buildings.

The meeting of the Board of Education was enlivened last evening by the presence of a committee of protest from Wilmington, whose grievance was the fact that children from that city were compelled to attend the manual training school at San Pedro. Wilmington does not love San Pedro, and as the chairman of the protesting committee, W. T. Woods, emphatically stated, for the enterprising little seaport to be beholden to her hated rival for educational privileges is as gall and wormwood.

Mr. Woods dramatically reminded the board that when Los Angeles wooed Wilmington, she promised autonomy in all essentials, and Wilmington considered the matter of having a high school a decided essential.

After some lively if half-joking threats of breach-of-promise proceedings, and the statement from Wilmington that she would prefer to go without the higher education rather than take it at the hands of San Pedro, the matter was sifted down to an understanding of the true situation, and the fact revealed that Los Angeles is not to blame, since it is the law that where there are union high schools, and where consolidation occurs, the schools remaining outside the consolidated district retain the moneys which have been appropriated for high school; therefore, it seems that the Cerritos district, which was left out of the consolidation, holds the Union High School funds.

It was suggested by President Scott that a solution of the difficulty would be for the Wilmington committee to turn its eloquence toward that district with a view to annexing it to Wilmington. It seems, however, that Cerritos entertains toward Wilmington something of the same sentiment as that harbored by Wilmington for San Pedro, and if she annexes to any place, it will be as far away from Wilmington as possible—Long Beach, in all probability.

Upon finding that, after all the talk, the matter belonged before the county, the undaunted committee begged, as a favor, that the board at least appoint a committee from its body with whom Wilmington could confer as to how best to proceed.

Requests were presented by the W. C.T.U. for permission to give to the schools a series of lectures upon the injurious effects of cigarettes; by an individual who wished to give lectures upon the economic value of birds and the humane treatment of animals; by some one who wanted to talk to the schools upon the prevention of tuberculosis; all of which matters were referred to the various committees whose province it is to pass upon such things. A member jocularly suggested that there are so many subjects already before the students that there is little time for the three R's; and another proposed a special department for the presentation of all the various subjects which come up.

The resignation of Ernest J. Lickley, director of compulsory education, was accepted, to take effect the 28th inst., and Sydney V. Good was recommended to fill the place. Mr. Lickley resigns to engage in commercial college teaching.

The recommendation of the superintendent that in order to push the development of the Gardena Agricultural High School as fast as possible, a farmer be employed there, and farm implements be purchased, was referred to the Committee of Finance.

The school to be built at Vermont avenue and Forty-second street was officially designated as the Manual Arts High School. It has developed, in connection with the plans for this school, that the widening of Forty-second street will cut into the building about five feet, so that it was decided to slightly revise the plans, crowding the buildings more closely, which can easily be done by shortening certain corridors. The matter was referred to the Building Committee, with power to act.

Bids for the Polytechnic, upon the revised plans, which will call for two-story buildings instead of four, will be called for the 24th inst.

It is understood that Los Angeles High School will undoubtedly have its promised appropriation of $25,000 for additions and improvements; probably partially from the bond moneys, and partly from the regular building fund.

BANK OF FRANCE TO RESCUE.

Institution Will Advance $20,000,000 Without Interest to Help Industrial Concerns Suffering from Flood.

[BY DIRECT WIRE TO THE TIMES.]

PARIS (France) Feb. 14.—[Exclusive Dispatch.] The action of the Bank of France in consenting to advance $20,000,000 without interest for five years to small commercial and industrial concerns ruined by the floods is a unique feature of the relief work which, it is asserted, was never before connected with any big national disaster.

Parts of Paris and the country in which the ravages of the flood were felt most were full of small factories and shops, the majority of which not only were put out of business by the inundation but were left without means to start again.

The details of the scheme, which the Bank of France and the Minister of Finance arranged together, show a solidarity between the banking interests and the government, unequaled in any other country. To protect the Bank of France against loss, a guaranty fund has been formed to which contributions are made by the state and the City of Paris departments. Of the sums which the banks have undertaken to provide one-half already has been subscribed and it is only a question of a few days when

HOSPITALITY.

DOOR SWINGS FOR VISITORS.

Azusa Citizens Are Royal Entertainers.

Opening of Foothill Inn Is Marked by Banquet.

Neighboring Cities Join in Celebration.

On St. Valentine's Day, when the world exchanges friendly greetings, Azusa threw wide its doors to neighboring cities and towns of Los Angeles county, entertaining its guests at a splendid banquet. The doors of Azusa's hospitality last night were literally those of the beautiful, new Foothill Inn, which stands as a monument to the enterprise and cooperation of the citizens.

The people of Azusa became convinced some time ago that they needed a fitting hostelry in which to entertain the many visitors coming to view the beauties of the locality. Instead of sitting idly by and wondering why some one did not come to build this hotel, they got together and planned the Foothill Inn, which was so auspiciously opened last night.

There were guests from many nearby towns. Los Angeles was represented by ex-Judge Charles Silent and Frank Wiggins. President J. L. Mathews and Secretary Wells were there from the Covina Board of Trade. President C. H. Converse of the Glendora Board of Trade spoke on "The Sisterhood of Our Cities." Messrs. Barry and Evans of the Monrovia Board of Trade represented that city.

ELABORATE FEAST.

An elaborate banquet was served in the spacious dining-room of the hotel. The decorations were in keeping with the day, hearts of crimson flowers being suspended from the ceiling above the tables.

"Hospitality Sitting With Gladness" was the text of the evening, and it was well illuminated by the programme that had been provided.

The Rev. Charles F. Richardson proved an apt and enterprising toastmaster. The Rev. John M. Nelson nounced an invocation. Dr. H. M. Coulter, president of the Chamber of Commerce, delivered the address of welcome. Pride, philanthropy and patriotism, he said, were responsible for the occasion and he proposed a tiger for the three.

The programme of toasts included "Greater Los Angeles," by John Siauson; "Our Future," by Ex-Judge Silent; "The City Beautiful," by A. P. Griffith; "The Azusa Woman's Club," by Mrs. J. H. Anderson; "The Telephone as a Centralising Agency," by J. L. Matthews.

George F. Tilton is manager of the new Foothill Inn and the hotel offers every promise of adding to the attractions of Southern California, as well as to the charms of Azusa in particular. The interior is decorated in the best of taste and effective ideas in architecture and gardening are being carried out in the exterior.

COMMITTEES IN CHARGE.

The committees in charge of the evening's celebration were: Finance and Tickets, A. G. Owen, J. R. Eldred; Decorations, Prof. E. S. Solomon, Mrs. George F. Tilton; Entertainment and Menu, George F. Tilton, C. C. Condit, Ward A. Stevens; Printing, Prof. A. M. Brown, J. W. Rice, Dr. E. E. Helsby; Programme, A. P. Griffith, Mrs. H. M. Coulter; Reception, Mr. and Mrs. G. R. Stewart, Mrs. E. P. Hubbard, Mr. and Mrs. J. T. Lindley, Dr. and Mrs. S. A. Ellis, Mr. and Mrs. V. M. Greever, Mr. and Mrs. J. W. Calvert, Mr. and Mrs. J. H. Anderson, Dr. and Mrs. H. C. Bowers.

The dinner was not concluded until 11 o'clock and the guests from neighboring towns and cities had an opportunity to enjoy the hospitality of the Inn to the full extent, many remaining over night.

It was an event that lent new impetus to the progress Azusa has been making since the coming of the trolley car brought it into suburban relations with other centers of Southern California enterprise.

MASK OF MYSTERY PIERCED.

Sheriff of Santa Cruz Wants Man Arrested on Fictitious Check Charge and Will Get Him.

Sheriff Stratton of Santa Cruz has penetrated the mask of mystery behind which J. E. Adler hid after his arrest ten days ago, when the dashing young man was snatched from gay company in an automobile by two detectives from headquarters. Sheriff Stratton has wired the local officers that Adler is not Adler at all, but a man by the name of Cohen, who occasionally disports the alias of Bauers. Further than that, the Sheriff longs for the company of Cohen-Bauers-Adler so much that arrangements have been made to dismiss the case of Brauer & Krohn against the prisoner Thursday and turn him over to the Santa Cruz official, who telegraphed that they have a felony warrant for him.

The prisoner was arrested near the Lankershim Hotel as he passed in an automobile with some young women. He was wanted for passing a fictitious check on Brauer & Krohn in payment for a suit of clothes, and for trying to pass fictitious checks of large amounts on other merchants.

When he arrived in Los Angeles a few weeks ago, the young man seems to have created a little credit for himself by depositing $25 with a trust company. On the strength of this deposit, he made several small purchases, for which he paid with checks that were immediately honored. He is then alleged to have "stung" the tailoring concern for a suit of clothes, and tried to fleece diamond dealers out of valuable stones, beside getting into trouble with various automobile renters. After his arrest, the young man maintained a dogged silence. Sheriff Stratton will send for the prisoner.

ROBBED OF WEEK'S WAGES.

Laborer Reports Hold-up by Two Strong-Arm Men—Dazed by Fall to Ground.

E. Franco of No. 431 Bauchet street, reported to the police last night that he had been robbed of his week's pay by two strong-arm men who met him at Macy and Alameda streets. Franco works for a paving contractor, and was given his pay check last night. He had $15 in gold in his hip pocket when the footpads walked up behind him. One threw an arm around Franco's throat, pinioning him, while the other went through his pockets, to the ground so hard that he was dazed for some time.

The robbery is believed to have been the work of the same men who held up Frank Garrett, a 90-year-old man, at the end of the Main street bridge about a week ago.

COMMISSION PLAN.

Charter Body to Be Authorized at the Session of the City Council Today.

A new charter commission for Los Angeles will be proposed in a report of the Council Committee on Legislation at the meeting today. The committee, acting on that portion of the message of the Mayor urging such a step, will recommend the appointment of a committee of seven members, or possibly nine, to arrange the preliminary work before a freeholders' committee is chosen.

The step will be the beginning of the plan of the Goo-Goo party to impose the commission system of government in Los Angeles. Not all the members of the Council agree with this, but it is understood the committee is not to include only protagonists of this system, but others.

After the Council acts on the report it is the purpose to delay naming the commission for a week or two.

CHILD'S ESCAPE A WONDER.

James E., the infant son of Mr. and Mrs. Lucian Eaves, No. 1729 Roosevelt avenue, had a wonderful escape from death or serious injury last night. While playing on a bed in the second story of the house the child pushed out the wire screen and fell to the cement driveway, about twenty feet. It chanced that the screen, which dropped also, struck on the curbing and one side remained raised, so that the child dropped into it as into a basket, and was practically unscratched.

GRAFT TRIAL BEGINS.

PITTSBURGH, Feb. 14.—The trials of County Delinquent Tax Collector Max G. Leslie, Banker E. H. Jennings and F. A. Griffen, Capitalist F. F. Nicola and former Councilman Charles Stewart, each charged with conspiracy and bribery, were begun today in the criminal court. The trials are the outcome of accusations against the five men that bribery was employed in the selection, by councils, of a city depository in 1908.

AFTER the dentist has repaired the damage your teeth have suffered through neglect, the daily use of

Dr. Lyon's PERFECT Tooth Powder

will cleanse, preserve and beautify them, without injury, and impart purity and fragrance to the breath.

THE STORY OF THE PEANUT SHELLS.

As everyone knows, C. W. Post of Battle Creek, Michigan, is not only a maker of breakfast foods, but he is a strong individualist who believes that the trades-unions are a menace to the liberty of the country.

Believing this, and being a "natural-born" scrapper for the right, as he sees it, Post, for several years past, has been engaged in a ceaseless warfare against "the Labor Trust," as he likes to call it.

Not being able to secure free and untrammeled expression of his opinions on this subject through the regular reading pages of the newspapers he has bought advertising space for this purpose, just as he is accustomed to for the telling of his Postum "story," and he has thus spent hundreds of thousands of dollars in denouncing trades-unionism.

As a result of Post's activities the people now know a whole lot about these organizations: how they are honeycombed with graft, how they obstruct the development of legitimate business, curtail labor's output, hold up manufacturers, graft upon their own membership, and rob the public. Naturally Post is hated by the trades-unionists, and intensely.

He employs no union labor, so they can not call out his men, and he defies their efforts at boycotting his products. The latest means of "getting" Post is the widespread publication of the story that a car which was recently wrecked in transmission was found to be loaded with empty peanut shells, which were being shipped from the south to Post's establishment at Battle Creek.

This canard probably originated with President John Fitzgerald of the Chicago Federation of Labor, who, it is said, stated it publicly, as truth.

Post comes back and gives Fitzgerald the lie direct. He denounces Fitzgerald's statement as a deliberate falsehood, an underhanded and cowardly attempt to injure his business, having not the slightest basis in fact. As such an effort it must be regarded. It is significant that this statement about "the peanut shells" is being given wide newspaper publicity. In the "patent inside" of an eastern country paper I find it, and the inference naturally is that labor-unionites are insidiously spreading this lie:

An institution (or a man) which will resort to moral intimidation and to physical force, that will destroy machinery and burn buildings, that will maim and kill if necessary to effect its ends, naturally would not hesitate to spread falsehood for the same purposes.

We admire Post. While we have no enmity toward labor unions, so long as they are conducted in an honest, "live-and-let-live" kind of a way, we have had enough of the tarred end of the stick to sympathize thoroughly with what he is trying to do. He deserves support. A man like Post can not be killed, even with lies. They are a boomerang, every time. Again we know, for hasn't this weapon, every weapon that could be thought of, been used (and not simply by labor unions) to put us out of business, too.

I am going to drink two cups of Postum every morning from this time on, and put myself on a diet of Grape-Nuts. Bully for Post! —Editorial in The American Journal of Clinical

ARTHUR LETTS Broadway Department Store
DON'T WORRY HOME 10571 BDWY. 4944 WRITE OR PHONE BROADWAY COR. 4TH. LOS ANGELES

Colossal Book Sale Continues
Standard Works at 25c on $1 on Sub. Prices

How Important It Is That You

See These Clever Suits and Dresses at $15

It is important for this reason that all women like pretty clothes, and when an opportunity comes to secure better-than-usual suits and dresses at such a price that is the time to buy.

Here comes a collection of new cream serge suits, novelty suits and dainty silk dresses to sell at $15.00, when they look the part of garments being sold at half again the price. The illustration gives expression to the style character of these garments—the price to the wonderful values offered.

Also Silk Dresses at $12.50

This assortment of dresses includes styles of Foulards, Taffetas, Messaline and Pongees. Some handsomely made with plain tucked yokes; others with yokes of lace or net. Included are black and colors. Tuesday price for these, $12.

February Silk Sale

Tuesday, the second day of this Silk Sale, which took months of most careful planning, will find assortments practically as complete and attractive as the first day. This event is the development of enormous purchases of surplus lots, etc., at big price concessions.

New Satin Foulards
23 inches wide, also 24-inch striped Pongees, 19-inch fancy Taffetas and messalines bought far below their actual worth. Beautiful for full dresses and waists. Including reseda, tobacco, tan, old rose, wistaria, myrtle, electric, canary Alice brown, navy, etc., yd..... 59c

26-Inch Fancy Messalines
And Taffeta Silks that would ordinarily cost you $1 to $1.25. Choice of plaids, pin stripes, jacquard effects and satin stripes. You must see these to appreciate the bargain 75c

85c to $1.25 Black Silks.
22-inch Haskel Taffeta, 19 to 26-inch Bonnet Taffeta, 22-inch Helvetia Taffeta, 20-inch Swiss Bonnet, Louisine Taffeta. These silks are marked 85c, 98c, $1 and $1.25, and they are the best known makes. yard 69c

Bengaline Silks.
These are the 18-inch Corded Silk that you often see selling at 48c. All the leading and staple shades, including cream, light blue, Alice, pink, yellow, lilac, old rose, tan, gray etc. Sale at, yard..... 29c

59c to $1.00 Silks.
19 and 21-inch Taffeta, Messaline, Peau de Cygnes, etc., including the popular black and white checks, as well as brocades, pompadours, fancies, etc., worth in the regular way from 75c to $1.00, although some recently reduced from 75c to 59c. Sale at, yard..... 49

New 26-Inch Messaline
Such a soft, beautiful silk, in plain colors, including navy, ciel, wistaria, ivory, old rose, Copenhagen, brown, ashes of roses, mode, reseda, silver and pink. Sale at..... 69

Basement Features

Inverted Gas Light (like illustration) 45c—Complete.
25c Japanese Bowls 18c—Blue and white; 7-inch size.
Japanese Bowls 5c—Small size, suitable for cereals.
10c Lamp Chimneys 7c—Smooth top; fits No. 2 burner.
13-inch Oven 95c—Of polished steel. These are the $1.45 kind.
6 Knives and Forks at $1.20—Bone handles; bolstered.
Pudding Pans 5c—Gray enamel; 4-qt. size; good seconds.
PERFORATED CHAIR SEATS 8c

Sale Groceries Today
5 Lbs. Granulated Sugar On $1.50 Order..... 25c

Choice 25c
2 Pkgs. Salt
2 Pkgs. Egg-O-See
2 Pkgs. Corn Flakes
2 Pkgs. S.W. Biscuits
3 Lbs. Rice for
4 Lbs. Pink Beans
4 Lbs. L. W. Beans
2 Cans H. S. Milk
2 Cans Squash
2 Cans Tomatoes
2 Cans Corn
3 Cans Pumpkin
2 Cans Peaches
2 Cans Apricots
2 Cans Grapes
2 Cans Plums
3 Pkgs. Raisins
7 Lbs. Prunes
2 Lbs. Evaporated Apples
2 Lbs. Cooking Figs
1 Lb. 30c Coffee
½ Lb. 45c Tea
1 Bottle Olive Oil
6 Bars P. & G. Naptha Soap
2 Pkgs. Starch
2 Dozen Oranges
2 Lbs. Almonds
1 Quart Catsup
2 Salmon Bellies
2 Mackerel
6 Smoked Bloaters
7 Bars Ivory Soap or ord

BURN THIS IN YOUR MIND
I CURE EYES I FIT GLASSES

DR. RICE.
Celebrated specialist who sees, examines and treats each case accepted personally. My diplomas, also a license to practice signed by the State Medical Board, is in my office for inspection.

"I take pleasure in commending Dr. Rice for your kind consideration."—Rev. R. S. Reese. Phone 23759.

FREE EXAMINATIONS

I am a Specialist for cataracts, granulated lids, ulcers, weak, strained eyes, floating spots, double vision and all acute and chronic eye troubles. Many have thrown away their glasses after a week's treatment.

MY DIRECT TREATMENTS AND SPECIAL LENSES ARE MOST SUPREME IN RESULTS.

Where others practice, experiment and fail, I demonstrate, prove and cure the most stubborn cases of failing sight. I make each case a special study and individually treat and fit easy, comfortable glasses, both far and near sight, according to particular requirement, and effect a quick, perfect cure, as well as easy, pleasant, comfortable vision. No eye strain. My direct local treatment and many years of eye study enables me to cure many so-called incurable eyes. My special lenses insure eye ease and pleasant vision. My examination without charge is thorough, painstaking and made with great care, skill and knowledge—the result of years of study and experience.

DOCTOR RICE
BROADWAY AT 5TH ST., CORNER, 500½. OPP. 5TH ST. STORE, UPSTAIRS

Don't Carry Your Wish Bone
where your back bone ought to be. You wish you had capital to start on. "If wishes were horses beggars would ride." Stop wishing and begin having. A balance in the bank means that your back bone is somewhere near as large as your wish bone—that you can make your wishes come true.
MERCHANTS BANK TRUST CO
207-9-11 S. Broadway

Pig 'n Whistle

Trade mark Registered
CANDIES
For your MOST PARTICULAR FRIEND, at the Pig and Whistle
224 South Broadway
Makers of the finest Bonbons and Choco-

Women's $25 Suits
Samples of the very latest styles. Don't miss them..... $15
ORIGINAL SAMPLE SUIT CO.,
336½ S. Broadway, 3d Floor.

Silverware
The most complete stock of plated and sterling silver can be found here.
PARMELEE-DOHRMANN CO.,
436-444 So. Broadway.

Home Decorators
Pease Bros.
640-646 SOUTH HILL ST.

$3.00 a Month
ALL DISEASES—MEDICINES FREE
Chronic and Nervous Diseases a Specialty. Consultation Free.

The Best Clothes. the Fairest Prices
Shields & Or
TAILORS
201-205 Delta Building
426 South Spring Street

Largest Dental Office on the Coast
Good Set Teeth, $2.50.
Yale Dentists
444 So. Broadway.
Open evenings till 8. Sundays, 9 to 12 M. Home Phone F354

IRIS COFFE
½—1 and 3 lb. PACKAGES
HAAS, BARUCH & CO.

SPORTING NEWS, LOCAL AND TELEGRAPHIC.

RIGHT IN LINE.

UTO-AVIATOR IS HARROUN.

t Driver Is Building a Monoplane.

Cars Entered in Ascot Motor Contests.

chines to Be Tuned Up in Practice Tomorrow.

y W. Harroun, who is to drive winning Marmon stock car in the day meet of the Los Angeles Motoracing Association at Ascot Park, rday and Sunday, arrived from anapolis yesterday. Harroun ght west two Marmon stock and a Cole "30." W. H. Endecott drive the Cole and H. J. Wade be at the wheel of one of the mons.

rroun drove into remarkable rec- last season, and is ranked with rolet, Strang, De Palma, and rs as one of the most consistent ers in the auto racing game. He started in twenty-three races, eight, finished second in six ts, and has never finished worse fourth, and not once has failed mplete a race.

e most consistent performance of roun was the winning of the 126- race for the Atlanta trophy at Atlanta speedway, November 11, when the Marmon driver made average of 65 3-4 miles an hour. race was sixty circuits of the mile track and was open to stock els cars of 231 to 300 cubic es.

rroun used the same Marmon car n he won the Wheatly Hills pstakes trophy in the Vanderbilt race on Long Island, October 20. He averaged sixty miles an hour a distance of 180 miles, without ping once. At Atlanta Harroun blished new records from thirty 20 miles. The Alco car, which e the fastest time at the Long d contest, averaged sixty-two s an hour, winning in a different

ALSO AVIATOR.

rroun is one of the few automo- experts who is interested in avi- n. Harroun is building a mono- e at Indianapolis. The machine signed on lines similar to the obinette model and has a few fea- s of the Bleriot. The aeroplane probably be shown in Los Angeles the trial flights are successful. roun is already a convert to hern California climate, and is ous to try out his heavier-than- machine here.

credit my consistent auto winnings e care I take of my cars before the ," said Harroun last night." The rity of auto racers leave the dirty of adjusting the engine to the hanicians, but I believe in reversing habit, for I let my assistant talk my friends while I tune up the mo- In all my racing last season I absolutely no trouble with my cars, only accident during the entire sea- being due to a collapsed tire."

am already in love with your cli- e here, and am anxious to try the ng game under such ideal condi- s. I have heard much of the great lordrome under construction at va del Rey, and have nothing but se for the promoters who are creat- new opportunities for the motor ing game which means wonderful sibilities for greater speed."

arroun is to try out his cars at As- tomorrow afternoon. Harroun is a ng demonstrator of the possibilities stock car racing. Endecott, who is handle the Cole "30" in the week-end st, is to start tuning up his machine Ascot tomorrow.

DERBY FEATURE.

n fast cars are already entered for Saturday and Sunday racing card, the events promise to furnish the t exciting programmes Manager apel has yet offered to the motor usiasts. A twenty-five mile derby for feature the opening card, while fifty-mile derby for the Brock & gana trophy will be the big race on day. Jo Nikrent and the Buick will and the trophy, which they must three times to keep.

Nikrent is to drive a new Buick stock r which was received from San ncisco last week. The car is said be very fast, and Jo is primed to e the race of his life against the ern cracks. The Corbin, with Al ingstone up, the Cadillac with udetta at the wheel, the Cole with lecott in the seat, and the Moline h Harold Stone driving are entered the Sunday race.

he cars entered for Saturday are the bin, two Marmons, Cole, Sterling, nsylvania and Ford. Frank Free is drive the Ford and should set a fast e. Bruno Siebel has been secured guide the Sterling. This is a new on the local track, but has plenty speed and with the experienced no at the wheel will have to be fig- d among the probable winners.

NEXT SUNDAY'S PINK SHEET WILL BE A SPECIAL AUTOMOBILE SECTION.

Automobile News, Automobile Pictures, Automobile Gossip, Automobile Cartoons, Automobile Fun, Automobile Sensations, Automobile Business—the jolliest, most striking, keenest Automobile Section ever issued on the Coast.

Made up by the Best Talent in the Profession.

Will Make a Hit with Everybody.

ROCK FREED FROM CHARGE.

rt Holds He Is Not a Vagrant and Fighter Intends to Sue Prosecutors.

[BY DIRECT WIRE TO THE TIMES.]

EMPHIS (Tenn.) Feb. 14.—[Exive Dispatch.] According to a rul- handed down today by Judge Kelly the police court, pugilists plying r vocation under the new Tennes- law legalizing eight-round bouts engaged "in legal business as are nkers in the banking business."

he issue was forced by Phil Brock, Cleveland fighter, who appeared to swer a charge of vagrancy and tering preferred by Sergt. Kehoe, o caused the arrest of Brock and er pugilists.

Judge Kelly ruled that "Brock ved character," which he said expted him from the charges. He and others were dismissed.

he case will be taken to civil court, is declared by Brock's attorney, o claims false imprisonment.

PUGS REMATCHED.

HYLAND AND HAYES BOUT.

[BY DIRECT WIRE TO THE TIMES.]

EW ORLEANS, Feb. 14.—[Exclue Dispatch.] "Fighting Dick" Hyd of California and Grover Hayes Philadelphia, who were prevented m meeting at the Royal Athletic b Saturday night by an accident to ye's eye, will meet Tuesday night, bruary 22.

hey met at the Royal today and eed to pull off the bout which would e taken place Saturday night if yes had not "run heads" with one his sparring partners. The condi-

keeping up his training meanwhile, Hyland will continue to work at the Young Men's Hebrew Association.

The Royal is making arrangements to have the full description of the Nelson-Wolgast fight called off that night from a special wire at the ringside.

Driscoll Beats Hayes.

LONDON, Feb. 14.—Jem Driscoll tonight defeated Seaman Hayes for the featherweight championship of England, and a purse of $5000, before the National Sporting club. Driscoll soon had Hayes at his mercy and the referee stopped the contest in the sixth round to avoid a useless knockout. The twenty-round bout between Digger Stanley, the bantam champion of England, and young Pierce, an American negro, ended in a draw.

Forbes Beats Coster.

NEW YORK, Feb. 14.—[Exclusive Dispatch.] In the wind-up at the Ford Athletic Club, Brooklyn, tonight, Harry Forbes knocked out Kid Coster. Coster forced most of the fighting, but in the seventh round Forbes landed several right-handed uppercuts, and finally working in a right arm swing, knocked Coster out for the count.

Offers More Money.

CINCINNATI, Feb. 14.—In order to make the stake events to be run at Latonia more attractive, the stake features will be increased. The Derby, which has been the feature race of the Latonia spring meeting for many years, will be increased from $2500 to $4000.

Brown Shades Thomas.

NEW YORK, Feb. 14.—[Exclusive Dispatch.] Knockout Brown shaded Harry Thomas, the English featherweight, in their ten-round bout at the Olympic Athletic Club tonight. Brown fought well and, for that matter, so did Thomas, but the latter was tiring toward the end.

Langford at Cheyenne.

CHEYENNE (Wyo.) Feb. 14.—Sam Langford, who arrived here today, will sign articles tonight for a twenty-round battle with Nat Dewey, the Cheyenne colored heavyweight to take place before the Cheyenne Eagles, February 22.

Jeff Shuts Down Shop.

ST. PAUL, Feb. 14.—J. J. Jeffries closed his theatrical tour last night at Virginia, Minn. He will attend the ski tournament today at Duluth and leave at night for San Francisco, where he will go into training for his fight with Johnson.

FAITHFUL REMEMBERED.

Perpetual Memorial Cup in Honor of Charles Richardson Is Given to U.S.C. Students.

A perpetual cup has been given to the student body of the University of Southern California as a memorial of Charles Kellogg Richardson, the popular Methodist athlete who was drowned at Hueneme during the summer of 1908.

Each year the name of the athlete making the greatest number of points in intercollegiate track meets is to be engraved on the cup. The name of Grant Richardson, a cousin of Charles Richardson, who won the honor last year, is to be the first on the trophy.

The idea of commemorating the memory of the famous athlete was suggested shortly after the death of Richardson, and was taken up by the athletic board, and finally provided through the offices of Manager Tom Clay.

RABBIT HARRIERS.

GREENWICH (Ct.) Feb. 14.—William G. Rockefeller, whose hobby for years has been the breeding and training of beagles, has retired from the sport, selling his dogs, which are housed in an $80,000 group of kennels here, said to be the finest in the country. During the last ten years Mr. Rockefeller has spent about $250,000 on his hobby. His dogs have won hundreds of blue ribbons.

FAILED TO GET FALL.

CHICAGO, Feb. 14.—Zbyszko won a handicap wrestling match from Yousiff Mahmout tonight when the latter failed to get a fall in one hour. According to the terms of the match Mahmout was to throw Zbyszko twice in sixty minutes or forfeit the purse and side bet.

Strike-Out Range.

CINCINNATI, Feb. 14.—Manager Clark Griffith has let a contract for a pitchers' target to be used by his twirlers at Hot Springs. It is a sort of shooting gallery with moving swings, in which two discs hang from wires and are made to swing. The pitcher takes his stand at the regulation distance and tries to hit the spot on the target. An arrangement has been perfected whereby the balls will roll back to the pitchers. He says he will have a scorer watch the men and make a daily report showing the number of "strikes" and "balls."

Western League.

CHICAGO, Feb. 14.—Representatives of the clubs of the Western League began gathering here today for the schedule meeting which will be held Wednesday.

BISHOP CALLS ON PRESIDENT.

[ASSOCIATED PRESS NIGHT REPORT.]

WASHINGTON, Feb. 14.—Cortlandt Field Bishop, president of the Aëro Club of America, accompanied by a committee representing the Washington and Baltimore aëronautical societies, called on the President today to urge him to recommend to Congress for appropriations with which to equip the army with aëroplanes.

The President regretted that because of the necessity for strict economy, it would not be possible for him to urge this project upon Congress during the present session, but he thought something might be done in that direction at the next session.

LICENSED SHOW.

FINE MOTORS IN GAY ARRAY.

Fiesta Park to House Ten Score of Cars.

Green Forest in Place for Motordom's Best.

Conwell and Committee Are Hustling to Finish.

Girls and boys of Los Angeles are to have an opportunity to visit the Licensed Automobile Show on Tuesday afternoon of next week from noon until 6 o'clock. The young people will be given every chance to examine the cars. The Show Committee at a meeting held last night at Manager Conwell's office decided to give the youngsters a chance.

Great interest is being manifested in the plans for the big exhibit and already a monster crowd seems assured. The show is certain to eclipse anything ever held in the West, as it will be larger than any show of the kind ever planned. The immense floor area is to be entirely occupied and there will not be an inch of vacant space.

There is not an exhibitor who is not planning to show from three to fifteen cars on the floor. This means that there will be at least 200 different models. With all these cars grouped on the floor of Fiesta Park the showing should be greater than at the Madison Square Garden show which was a national affair.

Money is being expended lavishly. Fiesta Park has proved costly but the committee is prepared to spend much more in order to make the show the biggest ever. It will cost $30,000 to put the cars on the floor of Fiesta Park with the setting the committee has planned. Of this the dealers will receive a percentage as rebates.

Should the throng exceed 50,000 the committee will come out more than even. It is expected that this number will be reached and possibly passed. The show will be open for seven days but there will be no chance to visit the exhibit on Sunday. Fiesta Park will be dark for one day following the opening.

On next Saturday night the show will open. Everything is to be in readiness by the latest, Friday noon. This means that the throng of men now at work at Fiesta must labor almost night and day to prepare the handsome setting.

SOME IDEA.

With the canvas all in place and most of the scenes which are to form the sides of the inclosure in position an idea can be had of what Fiesta Park is going to look like during the big show. The last of the giant redwood trees was finished last night and the effect is more than pleasing. When the committee first looked at the vast interior some of the members were dubious. It seemed the show never could be properly decorated.

The redwood tree idea was a happy thought, as the 80,000 feet of floor space just lends itself neatly to the decorative scheme. The cars are to peep out from beneath the mass of branches and the show is to be given in a great garden where ornamental trees and plants instead of bare posts are to mark the spaces between the booths.

The main entrance will be on Pico street. After entering the auditorium the visitors will be confronted with two aisles leading into the main exhibit. The aisles will be wide enough to accommodate a throng and there will be no crowding. Down the aisles the spectators can walk to the booths, all of which will front on one or the other of the paths through the miniature forest.

Cars and cars, nothing but late-model machines, will be on display. Of course these will be the gems of the setting. The committee has arranged everything so that the cars will be prominent in the display. It will be easy to pick out any model. There is really no choice of space, as every machine will be seen.

Manager Conwell last night began letting the minor contracts for the show. All of the large contracts are being carried out and the bills are soon to pour in. There are a thousand details, however, to attend to before the opening.

Six men and Manager Conwell are working every hour of the day to make the show a success, and every dealer who is to exhibit is boosting. Headed by Manager Conwell, the other members of the committee, Fred W. Flint, manager for the Stoddard-Dayton Motor Car Company; P. H. Greer, of the Greer-Robbins Company; William E. Bush, the Pierce-Arrow agent; H. I. Fennimore of Nash & Fennimore; A. M. Young of Bireley & Young, and Earle C. Anthony, manager for the Western Motor Car Company, are hustling to make the show a success.

The exhibit should be the finest ever seen. There will be nothing but late-model 1910 cars and one 1911 machine. This means that almost every licensed model now before the public can be examined at Fiesta Park from February 19 to 26.

BOWLING RECORD.

DETROIT, Feb. 14.—All records were broken here yesterday by the bowlers, when Secretary Langley opened his mail. A total of 410 five-men teams have sent in their money for the tenth annual tournament of the American Bowling Congress. One thousand doubles and nearly 2000 individuals will roll in the present meet.

TO RETAIN FOOTBALL.

CHICAGO, Feb. 14.—Football will be retained by the University of Chicago unless the National Rules Committee takes an unexpected turn against the popular safety measures, according to President Harry Pratt Judson. President Judson returned from a visit in the East yesterday with the news that the gridiron sport is not in such great

PLAN TO BEAT NAVY.

Army Football Sponsors Keep on With Campaign of Gridiron Strategy.

[ASSOCIATED PRESS NIGHT REPORT.]

WEST POINT (N. Y.) Feb. 14.—In the intervals of working out desirable changes in football rules, Lieut. H. M. Melly and other men at West Point responsible for army football, have been devoting a lot of time to planning for the campaign of 1910. Their sole object as in the last two years will be a victory over the navy.

There is a regular board of football strategy at the military academy, with Lieut. Nelly as its chief. Pullen, captain of the team last year, will probably return in the fall as a graduate coach.

The coaches declare themselves very much impressed with the members of the entering class last year. No class for years, they say, has contained so much football material of promise, and they believe the next team will be composed largely of names new on the football roll of honor.

THE RACES.

RINDA WINNER IN FIRST RACE.

STANDS HARD DRIVE TO BEAT BY NARROW MARGIN.

Galvesca Defeats Daddy Gip by a Neck in Sensational Finish—Desperado Driven Out to Land in Front of French Cook Hard on His Heels. Close Contests.

[ASSOCIATED PRESS NIGHT REPORT.]

OAKLAND, Feb. 14.—Close finishes marked the sport at Emeryville today. The two-year-old event resulted in one of the best contests of the season. Rinda, starting for the first time, stood a hard drive and beat Salali by a narrow margin. Galvesca got up in time to beat Daddy Gip a neck and Desperado also won from French Cook in a drive.

Six furlongs, selling: Rapid Water, 108 (Mentry,) won; No Quarter, 105 (Smith,) second; Glennadeane, 88 (Kederis,) third; time, 1:15 3-5. Sainest, Gretchen G., Jiliett, Ampedo, Special Delivery, Charles Green, Sir Barry, Right Sort and Pretension also ran.

Three furlongs, purse: Rinda, 109 (Shilling,) won; Salali, 102 (Walsh,) second; Milt Jones, 109 (Martin,) third; time, 0:36. Vague, Maxing, Ravelston II., Welskao, Jim Basey, Osaudene and Sir Bon also ran.

Five furlongs, purse: Galvesca, 107 (Walsh,) won; Daddy Gip, 99 (Kederis,) second; J. H. Barr, 106 (Vosper,) third; time, 1:01 2-5. Coppertown, Napa Nick, Bit of Fortune and Gilbert Rose also ran.

Six furlongs, selling: Hiacko, 108 (A. Williams,) won; Grace G., 103 (Taplin,) second; Burleigh, 106 (Coburn,) third; time, 1:13 4-5. Boy Junior, Creston, Banorella, Burning Bush, Acquia and Ellerd also ran.

Mile and sixteenth: Desperado, 104 (Taplin,) won; French Cook, 106 (Shilling,) second; Buckthorne, 104 (Walsh,) third; time, 1:45 4-5. Spring Ben, Woolen, Colbert, J. C. Clem, Aks-Ar-Ben and Gene Russe also ran.

Five furlongs, Sal Atticum, 100 (Taplin,) won; Lewiston, 103 (Walsh,) second; Lady Elizabeth, 97 (Anderson,) third; time, 1:00 3-5. Myles O'Connell, Phil Mohr, W. V. Brumby, Olathe, Metropolitan and Twin Screw also ran.

EMERYVILLE ENTRIES.

Futurity course: R. H. Flaherty, 110; Lovely Mary, 109; Chitterlings, Lookout, Louis Steuber, 107; Lanita, Banrose, 105; Babe Neely, Beda, Palo Chiqueto, Lillium, 93; Arthur Hyman.

Futurity course: Ampedo, 114; Deneen, Saracinesca, Hannibal Bey, Burning Bush, Valoski, 111; Illusion, Bamonica, 109; Vaneuil Hall, Roy Junior, 107; Ornate, 105; *Galene Gale, 88.

Six furlongs: Sewell, 113; Orelio, 109; Inclement, Marburg, Bishop W., 101; Goldfinn, 100; Edwin T. Fryer, 98; Sir Fretful, 91; Cotytto, 89; Dr. Dougherty, 81.

Mile and a sixteenth, Merced handicap: Knight Deck, 116; Fort Johnson, 111; Silver Knight, 108; Raleigh, 95; Fancy, 93.

One mile: Cobleskill, 114; Silver Line, *Convent Bell, Mi Derecho, Margaret Randolph, 112; Sam Barber, Miss Naomi, Rosevale, Redwood II, 107; *Dr. Downie, 104; Wicket, Jim Cafferata, 92.

Futurity course: Galvanic, Moss Back, Kaiserhoff, Paul Clifford, Combury, 111; Captain John, 110; Sophomore, Belle Kinney, Dovalta, 109; Angle Face, 107; Contra Costa, 93; *El Molino, 90.

*Apprentice allowance.

SALE OF HORSES.

MID-WINTER FEATURE.

[ASSOCIATED PRESS NIGHT REPORT.]

LEXINGTON (Ky.) Feb. 14.—The first day of the mid-winter annual sale of trotting and saddle horses at the Kentucky Trotting Horse Breeders' grounds today, resulted in the disposal of seventy-five head of horses at an average price of $286. Prices ranged from $30 to $850.

The best sales of the day were: Col. Osborne, b.c., Moke-Countess Cecil, by Gen. Wilkes, to R. H. Willis, Cynthiana, Ky., $700; Dorothy, b.m., Alfred G.-May Queen by Princeps, to Joe Brown, Fort Edward, N. Y., $325; Gen. Lee, b.c., Gen. Forest-Merry C., by Hindoo Wilkes, to R. E. Moreland, Lexington, $950.

The sales are to continue all week.

American Association.

CHICAGO, Feb. 14.—The American Association will adopt a 288-game schedule for 1910 at its annual meeting tomorrow.

BASEBALL.

COMMISSION FINES CLUB.

Philadelphia Captain Also Soaked Fat Sum.

American League to Adopt Short Schedule.

Herrmann Predicts Kling's Reinstatement.

[ASSOCIATED PRESS NIGHT REPORT.]

NEW YORK, Feb. 14.—The board of directors of the National League clubs, in session in New York today, fined the Philadelphia club $250 for the forfeiture of a game with New York at the Polo Grounds on October 4; fined Capt. Dooin of the Phillies $100 for unseemly conduct in the same game, and approved the list of umpires selected by President Lynch.

Adjournment then was taken until tomorrow.

Hearing on the claim of William Murray for $15,000 from the Philadelphia club upon the allegation that his cancelled contract as manager still has two years to run, was postponed.

TO ADOPT SCHEDULE.

[ASSOCIATED PRESS NIGHT REPORT.]

CHICAGO, Feb. 14.—The American League will adopt a 154-game schedule at its meeting which begins tomorrow, regardless of the action of the National League in New York, according to a statement of President B. B. Johnson today.

The American League meeting will begin tomorrow, but the schedule will not be adopted until Wednesday.

The principal business to come before the meeting tomorrow will be the adoption of the ten-year agreement. Apparently there will be no objection to the continuance of the circuit for another decade, as all the clubs are well satisfied with present conditions.

HERRMANN TALKS.

[ASSOCIATED PRESS NIGHT REPORT.]

CINCINNATI, Feb. 14.—That Catcher Kling of the Chicago Cubs will be reinstated and that the short schedule of games will be adopted at the annual spring meeting of the National League in New York was the prediction of President Garry Herrmann of the Cincinnati club before he left for the East last night.

Herrmann said he did not see why the former Cub catcher should not be declared eligible, and as for the schedule, he did not believe there would be more than one or two in favor of the long series.

"We will play 154 games next year, and will on Tuesday issue the statement in New York to this effect. At last there seems to be peace in the league and it will remain peaceable so far as I am personally concerned, for the rest of the year.

"There is no reason that I can think of now why Kling cannot be reinstated. Of course, this matter will have to be settled when the National Commission meets."

On top of Herrmann's statement came the report that Kling has sent to the commission a statement to the effect that if they don't allow him to play ball for four years, he will bring action in the civil courts for $40,000 against the members of the commission.

TOURNEY COMPLETED.

DENVER, Feb. 14.—The annual boxing and wrestling tournament of the Denver Athletic Club, in which nearly 100 amateur boxers and wrestlers took part, came to a conclusion tonight, the finals in all classes being pulled off. The winners will be sent to the annual tournament of the A.A.U. at Seattle.

A Connoisseur will tell you that the delicious flavor and boquet of

ARROW COLLARS having flexible bending points DO NOT CRACK

15c. each, 2 for 25c.

Cluett, Peabody & Co., Makers

ARROW CUFFS, 25 cents a Pair

IT IS A WONDER! Don't Fail to See It!

All Automobile owners are invited to see in operation this novel device for filling an automobile tank with gasoline without overflowing it. It is made of galvanized iron, capacity 3½ gals, automatic in its working, nothing to get out of order and is the most complete article of its kind ever made. Demonstration and sale at 314 East 5th St., Los Angeles, or send for circ

Times-Direct of Automobiles and Acc

Apperson — Reo, Kisselkar, W. LEON T. 633 S.

Auburn — "THE MOST FOR Repairing of "Tourist" cars parts a W. J. BURT MOTOR CAR

Autocar — Pleasure and Commercial M. S. BULKLEY 1310-12

Auto Supplies — Worthington ELEVEN Home 10473.

Auto Supply Co. — 1220-1222 S. Olive.

California — Tourist and Columbia Headquarters for CALIFORNIA

Dorris — Bosbyshell-Carpe 1228-1228 S. Olive. Licensed Under

Durocar — Durocar Mfg. 929 S. Los

Firestone Tires — For strength Tire & Phones—

Ford and Velie — RAINCOAT CO. AUTO COATS,

Goodyear — Everything

Goodyear Tires — W. D.

Great Western — H.

Hupmobile — 50-H.P.; Bosch Magneto; Patent. TRISTATE CO.,

Isotta-Fraschini and HALLADY

Lane Steamer — 351 S. Olive St. this sturdy, long-lived equipped. Made of means low cost of ate means for quick wanted.

Lexington — Burkhard-Crippen After Feb. 1st will remove to Pico and Grand Ave. 1201 S. Main St.

National — NATIONAL Distributors 1226-1228 S. Licensed Under

Pennsylvania — 1910 Models are here. tion, call F3047 or

Petrel — Williams Automobile 1906 S. Main.

Rider Lewis — AND CONTINENTAL Angelus Motor 1242 So.

R & L Electrics — 1044 S. Main

Speedwell 50 — Motor Mart Minimum Maximum Motoring Power Co., 1060 S.

Sterling — A. N. Jung Motor Temporary Location,

Waverley Electrics — STEAM and GASOLINE. Immediate for storage in our new big garage PACIFIC MOTOR CAR AND Flower St. Home 60161. Main

White

Thought for to-day

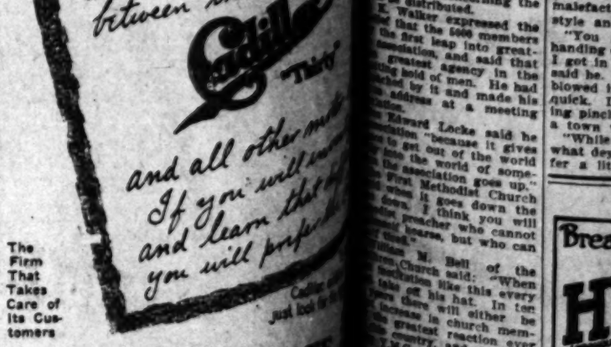

The Firm That Takes Care of its Customers

PHONES F8110 Main 8440

DON LEE 1220 SOUTH MAIN ST.

The New Rambler

fine car for particular motorists who admire dignity and comfort, without extravagance in cost.

4-Passenger 34-H.P. Car $1900.

Times Directory
Automobiles and Accessories
...berson — Reo, Kisselkar, Woods — LEON T. SHETTLER, 633 S. Grand Ave.
...burn — "THE MOST FOR THE MONEY" — Repairing of "Tourist" cars and supplying parts a specialty. W. J. BURT MOTOR CAR CO.
...ocar — Pleasure and Commercial Vehicles. M. S. BULKLEY & Co., 1310-12 South Grand Ave.
...o Supplies — Worthington Auto Co., ELEVENTH ... Home 10473.
...o Supply Co. — Everything for Auto... are right. Open ... o'clock. Open ... o'clock. Phone ... 1248. 707-9 S. ...
...ifornia — Tourist and Columbus Co., Headquarters for Tourist ..., CALIFORNIA AUTOMOBILE CO., 950-952 So. Main St.
...ris — Bosbyshell-Carpenter Co., 1228-1228 S. Olive. Licensed Under Selden Patent.
...ocar — Durocar Mfg. Co., 929 S. Los Angeles.
...stone Tires — For strength and ... Tire & Rubber Co., 957 S. Main. Phones—Main 5170.
... and Velie — STANDARD MOTOR CAR CO., Twelfth and ... F4826
...dyear — RAINCOAT CO., Headquarters for AUTO COATS, CAPS ..., 210 South Broadway. Everything in Rubber.
...dyear Tires — W. D. Newell, 949-951 SOUTH MAIN.
...t Western — 1910 Models ... H. O. ... F4353—Broadway ... 1130-1132 S. ...
...nobile — 50-H.P., Bosch Magneto, ... $850 F. O. B. Los Angeles. Patent. TRISTATE AUTOMOBILE CO., 920-924 So. ... Sub-agents wanted—Cal., Ariz.
...a-Fraschini and HALLADY — Motor ...
... Steamer — 504 S. Olive St. Phone ... this sturdy, long-life car, ... equipped. Simple and ... means low maintenance ... ate means low operating ... wanted.
...gton — Burkhard-Crippen Motor Co., After Feb. 1st will remove to new ... Pico and Grand Ave. E. Jr. ... 1201 S. Main St. F4868.
...nal — NATIONAL AUTO ..., Distributers, 1226-1228 S. Olive ..., Licensed under Selden ...
...sylvania — 1910 Models are here. For ... tion, call F5047 or Main ... VAIL MOTOR ...
... — Williams Automobile Co., 1806 S. Main.
... Lewis — AND CONTINENTAL ... Angelus Motor Co., 1242 So. Flower. "THE PERFECT ..."
... L Electrics — R. & L. COMPANY, 1044 S. Main. Phones—Phone ...
...dwell 50 — Motor Mart, 1061 ... Minimum Mechanical Trouble ... mum Motoring Pleasure. ... tor Co., 10th and Olive.
...ng — A. N. Jung Motor Car Co., Temporary Location, 1242 S. ...
...rley Electrics — 1910 Cars on ... spection ... Agent, ... St., Los ... 7208. ...
STEAM and GASOLINE. Immediate ... for storage in our new big garage, on ... PACIFIC MOTOR CAR AND AVIATION ... Flower St. Home 60151, Main 8682.
...ght to-day
...Then is a difference ... between the Cadillac "Thirty" and all other motor ... If you will investigate ... and learn that ... you will prefer the Cadillac.
Cadillac exhibit at ... just look for the ...
DON LEE, 1220 SOUTH MAIN ST.
...amblers ... ...iar motorists who ad... comfort, without ex... F. Car $1960.

...TING.

...USIASTIC ...ANQUETERS.

...ginning of the Run for Members.

... and Professional ...ers at Y.M.C.A.

...Which Will Help in ...mobile Parade.

... banquet was given ... the Y.M.C.A. at the in... of the campaign, during ... proposed if possible to raise ... amount to $600 within one ...

... was an enthusiastic ban... ... last night, at the ... Young Men's Christian Association, ... which preceded the persimmons. ... ... with a big E, but it ... ... time one of the most ... ... ever given by the ... and officially representa... ... denominations.

... guests of honor flanked ... ... on right and left: ... H. Bell of the United ... Dr. J. Whitcomb Brougher, ... Church; Rev. Hugh ... Immanuel Presbyterian ... Dr. Charles Edward Locke, ... Church; Rev. R. P. ... Methodist Episcopal ... Rev. Herbert J. Weav... ... Lutheran Church; ... Luther, First Christian ...

... business and profes... ... seats among the ... banqueters. The hall ... decorated with flags of ... and President Lewis, in ... post-prandial feast, de... ... work of the Los Ange... ... was known and felt all ...

... being introduced ... addressed a pleasant ... to ministerial guests, and ... humorously: "Without them ... and without us they ... He presented Rev. J. ... the new pastor ... Church, as the first ... Dr. Brougher's ... to the city, outside of ... church circle. He made ... as an after-dinner ... with anecdotes that ... ripple of laughter. ... things he said:

... ROOTER.

... "getting" for Portland and ... Y.M.C.A. for so long that ... to come here and 'root' ... but I flop.

... members in this mag... ... and you want 5000. I ... you are going to do ... I believe you ought to ... this is the greatest ... institution in the ... men, and a man is ... preacher. I want to ... man in this town above ... don't be no preach...

... his "cloth" created a ...

... time said that he would ... the preachers in ... and as the last had ... next present the ... of Los Angeles— ... pastor of the First ...

... "get back" at the jokers ... he had been invited ... and then was given to ... he was to pay for it— ... proceeded to "boost," ... chosen way.

... that it had become well ... the men of Los An... to do a thing they do it; ... glad to welcome and ... entertaining establishment. ... number of men, but ... of the Y.M.C.A. is ... than a product of ... milk.

... Luther was pre... ... behind the gun," ... to drink in the ... paid a sincere trib... ... secretaries working ... the board of direc... ... he said, had at ... themselves for ... association from ... he declared in the ...

... of Los Angeles are ... the Y.M.C.A. than in ... have ever been in. ... of young men in ... that the first thing ... ... inside the door ... their arm. ... would not ... to take 'Christian' ... they know well ... that question, but ... the young men be...

... AUTO PARADE.

... the beginning of ... securing the 2000 ... automobile parade ... All persons having ... may be used for an ... to go to the build... ... a procession ... A herald in costume ... lead, a squad of po... ... of the Y.M.C.A., the ... city officials, direc... ... the association, ... in neatly decorated ... motor, bearing the ... Information concerning the ... will be distributed ... Whitmer expressed the ... that the 1000 members ... to flow map into great... ... and said that ... agency in the ... said of men. He had ... by it and made his ... address at a meeting ...

... Edmund Locke said he ... because it gives ... on the world of some... ... "when ... goes up." ... Church ... goes down the ... think you will ... who cannot ... home, but who can ...

... E. Bell of the ... said: "When ... like this every ... of his hat. In ten ... with either be ... church mem... ... reaction ever ... and we must ... to help us get ...

... declared the as... ... service of the ... places ... to make ar...

... ...ght ... to-day

There is a difference between the Cadillac "Thirty" and all other motor cars. If you will investigate and learn that difference you will prefer the Cadillac.
Cadillac exhibit at ... just look for the ...
DON LEE
1220 SOUTH MAIN ST.

CLASSICAL.

BEAUTIFUL WHITE BLOCK TO BE REARED FOR CITY.

Water Department's granite-and-brick structure.

THIS classical structure, which will be erected on the corner of Fifth and Olive streets, for the accommodation of the great and rapidly-growing business of the Los Angeles water department, will be a fitting companion-piece to the Pacific Mutual Insurance building, on the opposite corner of the same block.

It will be a steel frame building, the lower story covered with granite and the upper stories with white glazed brick, and will cost, complete, over $200,000. The only portion of the work that has yet been suomitted to bids is the excavation, to be completed by April 9. The lowest bid received yesterday for moving the 5400 yards of earth was $4891. There were two other bids, $5150 and $5244, and all were referred to the Building Committee. The Water Board asked for a final estimate on the cost of the structure, and bids will be called for, the work to begin not later than April 10. The interior arrangement has not been fully decided upon, which is one reason why a more definite estimate of the cost cannot be made at present, and these details were under consideration at yesterday's meeting.

HIS TRIAL HERE.

POWELL TO BE MEASURED AGAINST MEMSIC TONIGHT.

LEW POWELL, the pride of San Francisco fight fans, and one of the best lightweights in the business, is to make his first appearance before Los Angeles sports tonight in the main event against George Memsic at McCarey's fight shop.

Powell has several good fights to his credit, but lost his last argument with Ad Wolgast. Powell couldn't solve the clever defense of the Milwaukee wonder. The fight tonight should be a hummer, for Memsic is made to order for Powell, and should give Powell the chance to show up at his best.

Both pugs are in fine shape and prepared for a gruelling scrap. If Memsic can hold his temper and keep cool he should make a winning impression against the northerner, for George has the courage of a born fighter, and has the strength and cleverness to win in a knockout even against as good a man as Powell.

Two first-class boys in Frankie Sullivan and Curley O'Connell will mix in the semi-wind-up, and the bout has the "makings" of an unusually livevy fight. Both boys are aggressive, yet careful and can hit hard enough to win over the sleep route. Sullivan is lighter, but is probably a gamer fighter than Curley, while O'Connell will have the advantage of reach and strength.

The bout between Joe Livermore and Bubbies Robinson, who are to fight in the six-round preliminary, should be a good one. Robinson has been a favorite with the crowd, win or lose, and his chances against Livermore appear to be about even, providing he doesn't run amuck of Joe's strong right wallop.

There will be two fairly good four-round prelims, between Harry Curland and Danny Ruiz in the curtain-raiser, and Frank Roman and Bert James in bout number two. All four boys are clever lads, who should furnish an interesting entertainment as the average prelims hold for the fans.

The full card is:

Harry Curland and Danny Ruiz, four rounds.

Frank Roman and Bert James, four rounds.

Joe Livermore and Bubbies Robinson, six rounds.

Frankie Sullivan and Curley O'Connell, ten rounds.

Lew Powell and George Memsic, ten rounds.

reception and entertainment, to which both men and women are invited. There will be a gymnastic and musical entertainment by employés of the postoffice, and Assistant Postmaster Harrison and others will make short addresses.

Everything looks encouraging for the complete success of the undertaking to get the 2000 members by one week from tomorrow, and the progress of the work from day to day will be watched with interest.

CROOK'S VIEW.

HE "PIPES" OFF AN "EASY LAY."

AGREES WITH COUNCIL HEAD REGARDING ARRESTS.

Burglar Relates How Police Had to Let Him Go When Once Arrested Here, Because They Dared Not Hold Him Awhile "On Suspicion." "Cinch," He Says.

Proud of his successful career as a professional burglar, John Page, who has served time in penitentiaries under the name of Frank Beale, held a soiree in the City Jail yesterday and added to his other naive confessions by telling Captain Flammer of adventures here in 1899. The crafty "daylighter" explained that he "worked over the town" at that time, was caught practically with the goods on, taken to the Central Police Station, and released. An afternoon paper took up his case and made so much of a fuss over him that certain patrolmen asked the burglar's pardon.

The strange story of the veteran malefactor is best told in his own style and vernacular:

"You see de reformer ginks were handing de rough stuff to de bulls when I got in town to do a little business," said he. "I didn't know it when I first blowed in, but I sure got wise pretty quick. Dey was fighting against having pinches made on suspicion. I like a town when it gets dat way—fine!

"While strolling around looking over what dey calls de Bonnie Brae district for a little fresh business, a fly bob tapped me on the hat block and piped me to a stall about having to inquire about strangers. I had me screws (thieves' patois for burglar keys,) and me jimmie with me tucked in under de vest." (Here he showed how he carried his valuable tools by indicating their position with his hands.)

"The fly mug showed his tin and I piped that he was a Dick (detective). I handed him the bunk and tossed out some good talk about how I had a brother in 'Frisco what had asked me to try my luck as a salesman down here. The Dick sez he would have to search me and I threw back my arms and told him to go to it. He answered by saying that he would wait till he took me to his house. This was duck soup for me. On the way I slipped me screws into some weeds, and later when he was being lidded into watching one hand, I plumped de jimmie away in a bunch of grass.

"You see, I had been looking into a lay earlier dat day and had not cached nothing, 'cause there was a bunch of no good stuff dat I didn't pack. The Dick went through me and still had a hunch I was a dip or gun of some sort. He telephoned into the down-town cop joint and I heard him say: 'He tells a straight enough story but I am suspicious. He looks like a bad one, but I didn't find anything on him.' He took me into town and turned me over to the Dicks at Central Station here. They worked me over with come-on jolly and straight quizzing, but they does it in a soft way and don't cut loose any rough stuff like what I figgered on. My bunk talk was strong, and dey was bluffed to hold me on suspicion, so I got loose.

"I had to make me play strong so I went to where I was living and paying rent and I cuts loose a fierce line about ME, a gentleman, traveling salesman and tourist, being arrested. It went fine and I dropped in on some fems (women) who was having a social chat at the cave (house) and piped up about de outrage. Did dey fall fer it—sure. It went good again.

"A nice doll what said she worked for de Evening Express got me stall talk and used it. She got me down to de newspaper office and dey treated me like a hero and roasted de perlice. It was de best ever. Outrage, scandal and all dat was de way they put it. In a few days I seen a couple of bulls and dey told me dey was sorry to have made a mistake about me. Said dey hoped I wasn't sore. I wasn't needer, you can bet. You see I like de town so well I come back."

Here the jolly burglar lunched uproariously and began devouring his supper with heartiness. He stopped, winked, as his guests departed and called out: "Dey oughtn't to arrest no one on suspicion; it crabs business, I tink. Ha, Ha."

The story told is substantially true, but the burglar was not arrested by a detective. Charles Foster, now dead, an efficient special officer in charge of Foster's patrol service, was certain that Page or Beale was a criminal. He did his duty in turning the man over to the detective department, and they in their turn tried to find out about the suspicious character. Because of the police "reform" crusade at that time the detectives feared to hold Page while they worked up the facts connected with his past career of crime. He went free to continue depredations, which are astounding.

The burglar is an enthusiastic believer, with John D. Works, president of the City Council, in the theory that there should be no arrests "on suspicion." Police detectives now sadly shake their heads as they see themselves handicapped by the Goo-Goo police commission, and note the flocking of criminals into this city. An unprecedented number of burglaries is making householders feel the difference between practical and theoretical management of a police department.

Breathe HYOMEI (Pronounced High-O-Me) Guaranteed to cure Catarrh
¶ No stomach dosing—breathe the pleasant, healing, germ-killing air of Hyomei, and cure CATARRH, COUGHS, COLDS, CROUP, SORE THROAT, BRONCHITIS, ETC.
¶ Complete outfit, including hard rubber inhaler, $1.00, on money-back plan. Extra bottles, 50c. Druggists everywhere. Mail orders filled by ...

Hunyadi János
Natural Laxative Water
Quickly Relieves:—Biliousness, Sick Headache, Stomach Disorders, and CONSTIPATION

Don't Persecute your Bowels
Cut out cathartics and purgatives. They are brutal—habit-enslaving. Try CARTER'S LITTLE LIVER PILLS. Purely vegetable. Act gently on the liver. Eliminate bile, and soothe the delicate membranes of the bowels. Cure Constipation, Indigestion, Biliousness. Sick Headache and Infigestion, as millions know.
Small Pill. Small Dose. Small Price
GENUINE must bear signature: Brent Good

POISONED BY PRICKING PIMPLE
With a Pin—Inflammation Set In and Itching, Pain and Swelling Followed—Unable to Rest Day or Night—Suffered Six Months—Relieved in a Day and Wholly
CURED BY CUTICURA ON SISTER'S ADVICE
"Several years ago I had a little pimple come between my ankle and knee. I opened it with a pin which caused it to inflame. In a short time my limb was so poisoned and swollen I could scarcely use it. I suffered intense pain, being unable to rest day or night. I tried every remedy recommended, consulted several specialists but grew worse all the time, finding no relief in anything.
"My sister recommended the Cuticura Remedies. I began using the Cuticura Remedies according to directions and I was so much relieved that I slept some the first night. The itching, burning and swelling in my limb gradually decreased and the sore began to heal. After six months' suffering such as I had endured, the relief was wonderful. I continued the treatment several weeks and a permanent recovery was the result. I shall ever recommend the Cuticura Remedies to any one suffering from blood and skin diseases. Mrs. D. M. May, R. F. D. 5, Goldsboro, N. C., Oct. 25, '09."
SOFT WHITE HANDS
In a Night by the Use of Cuticura Soap and Ointment.
These pure, sweet and gentle emollients preserve the hands, prevent redness, roughness and chapping, and impart in a single night that velvety softness and whiteness so much desired by women. For those whose occupations tend to injure the hands or who suffer from dry, fissured, itching, feverish palms and shapeless nails, with painful finger-ends, Cuticura Soap and Cuticura Ointment are simply wonderful.
(Cuticura Soap (25c.) Ointment (50c.), Resolvent (25c.) and Chocolate Coated Pills (25c.), are sold throughout the world. Potter Drug & Chem. Corp., Sole Props., Boston, Mass.

Causes Debility
Here are Facts Backed Up by a Strong Guarantee
Catarrh causes debility. In our opinion, most people suffering from general debility have catarrh. Such cases of debility cannot be completely cured by medicine not designed to eradicate catarrh. In every case where our remedy fails to give entire satisfaction we will not charge a cent for the medicine employed during the trial. Now, surely no one should hesitate to believe us or to put our claim to a practical test under such conditions. We will take all the risk; no one else can lose anything by the transaction.
We make these statements and this offer because we know and have time and again proved that Rexall Mucu-Tone rarely fails to do as we claim. It is not a cure-all prescribed to cure every disease that flesh is heir to. It is intended for one purpose, i. e., to cure catarrh by assailing the diseased condition in a reasonable, scientific way, which is to employ agents that have been found to have the tonic and alterative power to correct faulty metabolism (tissue change) and to stimulate and help nature overcome the cause or causes of catarrh. This being done, appetite increases, nutrition improves, weight is gained, comfort of body is attained and life's work taken up with the zest natural to the perfectly healthy individual.
We want you to try Rexall Mucu-Tone. Follow directions and take it regularly and consistently for a reasonable length of time. Then, if you are not satisfied, come back and tell us and the money you paid for the treatment will be returned without any argument whatever.
Rexall Mucu-Tone comes in two sizes, 50c and $1.00 a bottle. Sold only at our stores—The Rexall Stores. The OWL DRUG CO., Inc., Los An...

THE BIG AUTO SHOW
LICENSED CARS
FIESTA PARK
(PICO AND GRAND AVENUE)
OPENS SATURDAY
SEE GIANT REDWOOD FOREST
SEE 200 LICENSED CARS
TUESDAY, FEB. 22
SCHOOL CHILDREN'S MATINEE
ADMISSION, 12 TO 6 PM, 25C
GENERAL ADMISSION 50C
THURSDAY NIGHT SOCIETY NIGHT $1
THE FOLLOWING LICENSED CARS WILL EXHIBIT
Atlas
Babcock Electric
Baker Electric
Buick
Cadillac
Carter Car
Chalmers-Detroit
Columbia
Corbin
Detroit and Columbus Electrics
E. M. F. '30'
Elmore
Everitt '30'
Flanders '20'
Franklin
Glide
Hudson
Jackson
Knox
Locomobile
Lozier
Matheson
Maxwell
Marmon
Mercer
Mitchell
Mora
Oakland
Oldsmobile
Overland
Packard
Palmer-Singer
Peerless
Pierce-Arrow
Pope-Hartford
Premier
Pullman
Randolph Trucks
Rapid Trucks
Regal
Simplex
Stearns
Stevens-Duryea
Stoddard-Dayton
Studebaker
Thomas and Moline
Winton

Santa Fe
Read this every day formation ing Santa cial rates, in train etc.
4 Trains every da
To Kansas City, Denver and ... 7:30 A. M.
Eastern Express. 9:00 A. M.
Tourist Express—The New Fas... 10:00 A. M.
California Limited—Exclusive... Class.
The Finest Train Across the ... nent. 8:00 P. M.
Overland Express.
Thru Sleepe...
KITE TR...
KITE SHAPED TR...
No Scene Twice See...
The Kite offers a 166-mile v... the Sunny San Gabriel Valle... show place of Southern Cali... No other trip or combination ... can offer this, and no scene ... seen. Observation car all the ... Stop of 2 hours is made at Re... for drive to Smiley Heights and ... —an hour and fifty-five minu... Riverside for drive down Magno... enue, and up Rubidoux Mt. ... trip from Riverside is made t... Santa Ana Canyon. Leave Los ... les 8:30 a.m.; leave Pasadena ... a.m.; return 6:30 p.m.
$3.00 round trip; limit eight ...
$2.05 round trip Sundays; lim... date of sale.
Our folders tell.
EXCURSIO... TO OLD MEXICO
via Santa Fe and Southern P...
$70 ROUND TRIP
Tickets on sale MARCH 16 for those going via Grand C... MARCH 17 for those going direct.
Limit 60 days.
You go via Santa Fe Railway ... stopover privileges at William... side trip to Grand Canyon of Ar... ($6.50 railroad fare additional) ... return via Southern Pacific. I... wish to return via Santa Fe Ry... have that privilege by having ... ticket exchanged at El Paso on ... return trip. Call on Santa ... Southern Pacific agents regarding ... excursion.
SANTA FE OFFICE ... 334 SOUTH SPRING ...
Phones A9224, Main 73...
Santa Fe — Santa F...

Classified Liners.

Classified Rates: The rate for want ads in The Daily Times word for each insertion; in the issue 1½c per word each insertion; minimum charge, 25c; except under classifications, the rate for 10c per line, minimum charge "Society Meetings," "Personals," Notices," "Church Notices," neous" and "Baths and Massage."

(classified) advertisements for insertion received over the by telephone after 11:30 o'clock nights will be inserted under "Too Late to Classify."

real estate advertisements, to fied property, must be in The fice before 10:30 o'clock Saturday rates 1½c per word.

Sunday circulation of The Times 77,000 copies, and more "liners" larly printed in its columns than other Los Angeles newspapers.

your want advertisements, "The Times" any time of day or secure prompt and careful at-

Times cannot guarantee accuracy responsibility for errors of any occurring in telephoned advertise-

TIMES will not be responsible for one incorrect insertion of any ment ordered for more than one

liners should retain receipts given Times in payment for "liners," mistakes can be rectified without

SPECIAL NOTICES—

SALE — RESIDENCE PHOTOGRAPH established seven years; high-grade cheap rent; good lease; will sell for the part in acreage. See 444 S. Al-. 15

CLEANED OUT, work done satisfactory to inspector. L. A. SANITARY CO., Temple 393. x*

L.'S VAN & STORAGE CO. WILL move promptly; vans $1 an hour; storage private locked iron rooms, $1.50 and month; trunks, 25c to 50c. 'Phone F3171, Office, 509-11 S. MAIN ST.

RALPH B. BUCK PLEASE COMMUNICATE his earliest opportunity with JO. GIVENS, administrator, Southern Louis, Mo., learn something to his. 15

FROM CHEHALIS, WASH.; STRANGER would like to meet acquaintance Address M, box 228, TIMES BRANCH. 15

DEALERS TAKE NOTICE. AFTER FIVE Mrs. Orca Jadwin is not responsible contracted by M. Mosslin, corner AL AND ADAMS. 15

UPHOLSTERING AND MATTRESSES DONE home by competent workmen. SAM WEISS. 29699, South 6360. 916 Broadway. 19

FURNITURE HOSPITAL. Upholstering furniture and mattresses. Repairer. HOME 24749. x*

[illegible]TION OF 10-DAY DEEP WRINKLE Tuesday 2 p.m. Remove freckles, smallpox pits permanently. MISS 213 S. Broadway, upstairs. 15

[illegible]ER PILLOWS RENOVATED AT FEATHER WORKS, 924 San Pedro. Sunset Main 1166; Home F3041. x*

[illegible]OLS CLEANED OUT; WE CAN largest load and cheaper. RED SANITARY CO. 'Phone [illegible]. x*

P. D. WILCOX, CONTRACTING electrician. Conduit work, house wiring. 3 Wisconsin st. Sunset W5924.

BUY AND SELL LADIES' AND clothes. TAILOR SHOP, cor. 6th Angeles sts. 15

[illegible]—SADDLE HORSES, LADY OWNER instruct or chaperone. Phone WEST. 15

[illegible]—BEAUTIFUL FURNISHED HOME month, better terms for long period. 15

[illegible]NG AND TINTING, FIRST-CLASS best materials; low prices; estimates HOME 'PHONE 24549. x*

[illegible] HALL, 227 S. MAIN. NOON PRAYER meeting daily; gospel meeting every day. x*

[illegible]AL CESSPOOL PUMPING CO. WE largest load. WEST 5308, 23048.

SOCIETY MEETINGS—

[illegible]TINE PARTY AND BASKET tonight, 1028 Wall st., strangers, with doubly welcome. Games, music, Auspices Get Acquainted Society. 15

PERSONAL— Business.

PERSONAL—

PROF. STANLEY, PSYCHIC.

and he will guide you with certainty than human power; tell you the truth or bad.

READINGS $1—TO ALL—$1.

you go into anything of importance undertake anything serious—in business or marriage, or before you make an —you should consult the master mind voyance. daily and Sunday, 10 to 8. PERMANENTLY LOCATED BETWEEN SECOND AND THIRD STS. NEAR ANGELS' FLIGHT. 247 S. HILL ST.—247. 19

PERSONAL— THE WORLD'S GREATEST ASTRAL SEER AND PSYCHIC, MILBURN. WHEN CONSIDERING A PSYCHIC CONSULT THE BEST. He is the acknowledged leader of them permanently located in Los Angeles. He you with a power higher than human, sunshine and success in your life. guaranteed. New location. 911 S. HILL Hours 10 to 5 daily and Sundays. 15

PERSONAL—

MRS. MASSON,

noted palmist of London, Eng., may be consulted at 322 S. SPRING ST. (over Owl Drug Store), by those desiring careful, conscientious and reliable hand readings from one of the foremost palmists of the day. FIRST-CLASS PATRONAGE SOLICITED. *

PERSONAL—LADIES, ASK YOUR DRUGGIST for Chichesters Pills, the Diamond Brand. For 25 years known as best, safest, reliable. Take no others. Chichesters Diamond Brand Pills are sold by all druggists. *

PERSONAL — MADAM FRANKLIN, LIFE reader and palmist, 25 and 50 cents. 26 E. [illegible]RADO ST., Pasadena, Cal. 15

PERSONAL—PROF. ALTHOUSE, NOTED ASTROLOGER and palmist, 25 yrs. in Los Angeles. Highest grade of work. 205½ S. SPRING. x*

PERSONAL—STENLEY, PSYCHIC. Spiritual healing, readings daily. W. 3RD, (bet. Broadway and Hill.) 16

PERSONAL—MME. ORA, EXPERT PALMIST. Ladies, 25c; gents, 50c. 308½ S. Spring. *

WANTED— Help, Male.

WANTED—AT ONCE, BOY WITH BICYCLE. Hire E. W. REYNOLDS CO., 342 S. Broadway. 15

WANTED — BOY TO SELL CANDY IN [illegible]. Call after 10 a.m. S. W. BUELL, Main st. 15

WANTED — FIRST-CLASS MARKER AND distributor. YOSEMITE LAUNDRY CO., [illegible]ena. x17

WANTED — COAT MAKERS; MUST BE power machine operators. Apply 623 BROADWAY, room 304. 16

WANTED—2 BOYS, NOT UNDER 18; AND boy about 15. L. A. BADGE & MFG. 342 S. Broadway. 16

WANTED—A BUSHELMAN; MUST BE A coat maker. Call at the KANSAS TAILORS, 204 N. Spring. 15

WANTED—SHINGLERS; STRAIGHT ROOF; [illegible] money. Come ready to work. 1315 [illegible]WN HILL AVE. 15

WANTED—COMPETENT PAINTER'S HELPER on carriage and automobile work. Apply 119 W. 10TH ST. 15

WANTED—COAT MAKER WHO UNDERSTANDS operating. Call ROOM 516, 224 South [illegible]. 15

WANTED—MESSENGER BOY, ABOUT 16. Apply 411 H. W. HELLMAN BLDG., between 9 and 10 a.m. 15

WANTED—TWO MEN TO RUN DRILL presses. Apply at once. LAYNE & BOWLER COMPANY, 2116 Violet st. 15

WANTED—YOUNG MAN TO RACK BALLS poolroom, only experienced need apply. OAKS, 153½ N. Main st. 15

WANTED—FIRST-CLASS TINNER. APPLY [illegible] S. Main. L. LINDENBAUM. 16

WANTED — GAS METER REPAIRERS. 122 RAILROAD ST. 17

WANTED—DELIVERY BOY; MUST HAVE reference. 504 W. SIXTH. 15

WANTED—A1 PAPER HANGER. CALL 7:30 619 S. Hill. MERT. J. ADAMS CO. 15

WANTED—FLAT WORK WASHER. STERLING LAUNDRY, 771 Clanton st. 15

WANTED— Help, Male.

Note—Applicants for positions are advised not to enclose original recommendations in answer to ads. Send duplicates only.

WANTED—

HUMMEL BROS. & CO.
EMPLOYMENT AGENTS.
ESTABLISHED 1891.

A strictly first-class, reliable agency. All kinds of help promptly furnished. Satisfaction guaranteed.

116 and 118 E. SECOND ST.
Between Main and Los Angeles streets.
Largest and best equipped office on the Pacific Coast.

TELEPHONES—MAIN 509. HOME 10799.

Hydraulic well driller, $4 and found; married man, alfalfa ranch, $50 etc.; house shingler, 70c per M.; shoemaker, city, $14 week; gardener, home place, $30 etc.; laborers for factory, $25 and found; ranch teamsters, $30-$40 and found; milkers, $40 etc.; laborers, city and country, $2.

HOTEL DEPARTMENT.

Man and wife, cook and waitress, German preferred, $75 etc.; night cook and do pastry, $60 etc.; third cook, hotel, fare advanced, $40 etc.; help's hall waiter, $30 etc.; dishwasher, hotel, beach, $30 etc.; baker's helper, $7 and meals; baker's helper, $30 etc.; elevator and fire oil furnace, $30; fry cook, hospital, $40 etc.; waiter, restaurant, city, $10; all-round laundry man, $15; starcher and collar ironer, hotel laundry, $40 etc. x15

WANTED—

TRIMBLE'S EMPLOYMENT AGENCY,
128 S. LOS ANGELES ST.
Main 5917. A5449.

Man and wife, ranch, $50 etc.; man and wife, camp, $55 etc.; carpenters, rough work, $3; laborers, $2; team and gravel wagon, $5; man to prune trees, $30 etc.; handy man, ranch, $32.50 etc.; man and wife, experienced in giving mud baths, $50 etc. and extras; ranch hands, $30 etc., $35 etc. Full list of wants at office. 15

WANTED—5 MUSICIANS FOR MILITARY band; must be between 18 and 25 years of age and of good character. Cornet, clarinet, alto, tuba, saxaphone players. We have a good proposition for you. TRIANGLE CADET BATTALION, Y.M.C.A., 7th and Hope sts. Call Tuesday or Thursday evenings, between 7:30 and 9. See CAPT. GROW. 15

WANTED—JAPANESE

PACIFIC EMPLOYMENT CO.,
Leading agency and contract office.
'Phones Home F1078, Main 1714.
House and window cleaning department.

ATTENTION — Beware of imitators who are using our firm name, "PACIFIC."
631 W. Sixth st., Los Angeles, Cal.

WANTED—

MURRAY & READY,
Leading Employment and Labor Agents,
Second and Main sts.
A3018. Broadway 4610.

Office closed at 12 m. on account of death of Herbert V. Ready. x15

WANTED — SALESMEN, EXPERIENCED magazine men to represent "Current Literature;" 19 volume premium and the magazine for $13; never before shown on the Coast; highest commission. Apply "CURRENT LITERATURE PUB. CO.," 702 Grosse Bldg., Sixth and Spring sts. 15

WANTED—ARE YOU OUT OF EMPLOYMENT, or dissatisfied? Join our organization, receive free assistance, obtaining employment, etc.

EMPLOYEES' ASSOCIATION,
19 221 Byrne Bldg., 253 S. Broadway.

WANTED—AMBITIOUS YOUNG MEN TO become traveling salesmen. Experience unnecessary. Write for our FREE BOOK, "HOW SALESMEN SUCCEED." BRADSTREET SYSTEM OF INSTRUCTION, Dept. 712, Rochester. 15

WANTED—JAPANESE

CENTRAL EMPLOYMENT AGENCY.
All kinds of Japanese help promptly furnished.
Home F3925. Sunset Main 2924.
House and window cleaning department.
134½ E. 3rd st., near Main st.

WANTED—2 PANTRY MEN, 1 PANTRY helper, 2 dishwashers, vegetable man, $30; 2 short-order cooks, $10; all-round cook, country, $60; janitor, city reference, good place. HARKNESS & HUNTER, 224 S. Spring, rooms 408-9. 15

WANTED—BOY 15 OR 16 YEARS OLD, TO assist shipping clerk; don't apply if afraid of work; wages $1.25 per day to begin. Ask for MR. HOFER, at shipping door, THE BRININSTOOL CO., Mateo and Palmetto sts. 15

WANTED — FIRST-CLASS STOCK SALESMAN to sell gilt-edge stock; must invest at least $200 as security; liberal commission and share of profits to right man. Inquire MR. SAUCIER, 314 W. Fourth st., between 12 and 2 p.m. 15

WANTED—SPECIALTY SALESMAN; GOOD live one, to introduce an attractive and fast-selling chewing gum and confection specialty on commission; name reference. Address G, box 42, TIMES OFFICE. 15

WANTED—SUCCESSFUL LIFE INSURANCE men who can furnish A1 references to place stock of the Los Angeles Fire Insurance Company. Our salesmen are making money. 618 MERCHANTS TRUST COMPANY BLDG. x*

WANTED—4 GOOD LIVE WIDE-AWAKE salesmen; men who are willing to work; must have neat appearance; big returns for right parties; steady position. Call at ROOM 217, 703 S. Spring. 19

WANTED—IN EVERY TOWN IN SOUTHWEST, live circulation man by Daily Market Reporter. Buyers or shippers of produce interested; liberal pay. 235 CENTRAL AVE. 15

WANTED—MAN WHO HAS EXPERIENCE in carpet and rug department (assistant,) hanging rugs on best racks and handling carpets and linoleum, etc. Address G, box 62, TIMES OFFICE. x15

WANTED—$300 REQUIRED; MUST HAVE good reference; young man; big return to right party; will stand rigid investigation. Address K, box 250, TIMES BRANCH OFFICE. x17

WANTED—EXPERT FARM LAND SALESMAN to help us handle the best irrigated alfalfa land proposition offered in the State. Call 10 a.m. to 11 a.m., 908 SECURITY BLDG. x15

WANTED—3 YOUNG MEN BETWEEN 22 and 50, to fit himself for position paying $90 per month; must be able to write a fair hand. Call for G. MAYER, 313 S. Flower st., room 1. 15

WANTED—YOUNG MAN, MUST BE A GOOD penman and rapid, for shipping department; prefer one to be familiar with city. Apply Supt., H. JEVNE CO., Sixth and Broadway. 15

WANTED—AT WILMINGTON SHOE FACTORY, young man who understands edge trimming and heel scouring. Call at factory at WILMINGTON PARK, or Phone Sub. 710 or 2211 Home. 15

WANTED — CHEFS, COOKS, WAITERS, porters, bell boys, stewards, house men, clerks, call and register. 316 S. Broadway. LOS ANGELES HOTEL EMPLOYMENT BUREAU. 'Phones Main 2377, F2745. 15

WANTED—A1, WELL DRESSED ADVERTISING solicitor on new, exclusive proposition; must be a live wire. Call ROOM 309, 622 S. Broadway, after 3 p.m., today. 16

WANTED—MAN WITH HORSE AND RIG to repair series arc lamps; must be well acquainted with the city. Apply to SHOP FOREMAN, 265 E. Third st. 15

WANTED — SOLICITORS FOR VIEW photographer. Apply WHITE HOUSE PHOTO CO., 341½ S. Spring st. If you are not a hustler don't come around. 15

WANTED—CAMP BLACKSMITH NEAR city, $60 and found; cook and helper, small family hotel, city, $35 and found. Call early, 128 E. SECOND ST. x15

WANTED — STOCK SALESMAN, COMMISSION basis. THE ACME NOVELTY MANUFACTURING COMPANY, Box 1031, Pasadena, Cal. x*

WANTED—ERRAND BOY; MUST FURNISH reference and be a hustler. Apply after 9 o'clock to W. J. BURT MOTOR CAR CO., 10th and Main sts. x15

WANTED—FIRST-CLASS STENOGRAPHER, good concern, worth $85 to $100 and transportation; good railroad stenographer, city, $75. Apply 535 BYRNE BLDG. 15

WANTED—8 CAFE WAITERS; 4 PRIVATE waiters; 2 housemen; 1 janitor for short hours. TOURIST EMP. OFFICE, 145 S. Spring, rooms 226-227. 15

WANTED — COMPETENT YOUNG MAN stenographer, salary $75; good opportunity. COMPANY OF PUBLIC STENOGRAPHERS, 328 H. W. Hellman. 15

WANTED—MEN TO SCRAPE HARDWOOD floors; bring your scrapers ready for work. Apply JOHN A. SMITH FLOOR CO., 619 S. Olive st. 15

WANTED—FEEDER FOR FOLDER, BOX cutting press. Must be experienced. RENSHAW, JONES & SUTTON, 531 Stephenson. 15

WANTED — JAPANESE BOY, WHO speaks English, as assistant to cook; one with some experience.—Apply 211 S. HILL. 15

WANTED—HANDY BOY TO RUN ERRANDS and clean up around a print shop. SEGNOGRAM PRESS, 1719 Kane st., off N. Belmont ave. x15

WANTED—STOCK CLERK FOR RIBBON and velvet department; prefer one with experience. Apply HINZ & LANDT, 619½ South Broadway. 15

WANTED—YOUNG BOY FOR DELIVERY in poultry store. Apply at once. THE 1ST ST. POULTRY EXCHANGE, 329 E. First st. 15

WANTED—4 EXPERIENCED PRESSERS ON men's goods; prefer men who can operate pressing machines. Apply BERLIN DYE WORKS, 314 E. Washington. 15

WANTED—ACTIVE AND INTELLIGENT boy to take and deliver orders for a market. Apply COLLEGE TRACT MARKET, W. 48th st. and Gramercy. 15

WANTED — ELECTRICIAN, FIRST-CLASS one, used to run metal moulding. Apply in morning, with tools. Ask for REYNOLDS & HOOD, 231 West 4th st. 15

WANTED—FIREMAN HOLDING CITY LICENSE to fire steam boiler and do other work. Call at MOODY PIE BAKERY, 742 Turner st. 15

WANTED— Help, Male.

WANTED—YOUNG MAN BOOK-KEEPER; must be good penman; state full particulars and 'phone number. Address G, box 66, TIMES OFFICE. 16

WANTED—BOY BEFORE AND AFTER school and Saturday; must have a wheel. 1362 E. FIRST ST. Great American Imp. Tea Co. 15

WANTED—INTELLIGENT BOY OR YOUNG man to deliver typewriters and learn business; $5 week. Address G, box 144, TIMES OFFICE. 15

WANTED — YOUNG MAN FOR LAUNDRY route; $15 week guaranteed; $250 cash bond required. Apply STERLING LAUNDRY, 771 Clanton st. 17

WANTED — HELPER IN COOKING school. 542½ S. HILL ST., side entrance. 15

WANTED—A LIVE MAN CAN MAKE GOOD money handling entirely new photo coupon. Room 1, 239½ S. SPRING. x19

WANTED — FIRST-CLASS MECHANICS and repair men. Apply at 1211 S. FLOWER. Pacific Motor Car and Aviation Co. x17

WANTED—LIVE ADVERTISING SOLICITORS on established trade publication. Apply 407 CHAMBER OF COMMERCE BLDG. x16

WANTED—ERRAND BOY; MUST BE ENERGETIC; reference required. Call at once. A. GREENE & SON, 321 W. Seventh st. x16

WANTED — BRIGHT BOY TO WORK AT soda fountain; nice place, but no soft snap. Call Y.M.C.A., or 226 W. FOURTH. 17

WANTED—EXPERIENCED WIRE FRAME makers. Apply HINZ & LANDT, 619½ S. Broadway. 15

WANTED—SHOEMAKERS, WITH TOOLS, to rent shop, work ready, good location. Corner 39TH and NORMANDIE. *

WANTED—CARPENTERS TO BID ON framing of story-and-half house. Apply 622 L. A. TRUST BLDG. 15

WANTED—A FIRST-CLASS YOUNG GARDENER to trim and plant; must be American. 741 S. MAIN ST. 15

WANTED—EXPERIENCED GORDON PRESS feeders. ABBOTT PRINTING CO., 175 N. Spring st., room 24. 15

WANTED— Help, Male and Female. (Investment Required.)

WANTED—MEN TO SELL NEW PAZITE gem, resembling the finest blue-white genuine diamond. Send $1.50 money order and we send registered beautiful single stone, Tiffany setting ring or scarf pin and special offer. Send size of ring. CALIFORNIA PAZITE MINES COMPANY, Vineburg, Sonoma county, Cal. 18

WANTED—STEADY MAN WITH $200 CASH, with services in established business. This will pay you a good salary. Call 218 SOUTH BROADWAY. Office 438. x15

WANTED — BY BUILDING MATERIAL COMPANY AN OFFICE MANAGER, CAPABLE OF MAKING AN INVESTMENT OF $5000 TO $10,000. FOR PARTICULARS ADDRESS B, BOX 73, TIMES OFFICE. x*

WANTED—PARTY WITH CAPITAL WHO is interested in aeronautics, to investigate new and practical proposition. For further information address J. S., box 53A, FULLERTON, R.R. No. 3. *

WANTED—PROMOTER FOR A GRAND money maker. Call 914 S. HILL ST., room 4. 17

WANTED—MAN, $25, START YOU IN good paying business. 542½ S. HILL. 15

WANTED— Help, Female.

WANTED—FOR GENERAL HOUSEWORK, family 3 adults, young woman, German or Canadian; must be good cook and neat housekeeper. No laundry; wages $30. Apply 347 ELDEN AVE., mornings. 16

WANTED—SEVEN MORE LADIES. SEE ad "Instruction Course" advertisement. FLORENTINE HAIRDRESSING COLLEGE, corner Broadway, entrance 227 Mercantile Place. 19

WANTED—10 WAITRESSES, COUNTRY, $30; 5 cafe waitresses, city and beach, $10 week; 2 chambermaids; 2 linen room girls; pantry woman. HARKNESS & HUNTER, 224 S. Spring, rooms 408-9. 15

WANTED—REFINED YOUNG LADIES TO show and explain the new photos taken in colors; pleasant work. VON NAGLE, photo studio, 702 S. Spring st. 18

WANTED—YOUNG LADY; MUST BE GOOD book-keeper and general office work. Call at once. HARKNESS & HUNTER, 224 S. Spring, rooms 408-9. 15

WANTED — A GIRL FOR GENERAL housework in family where there are children. Apply 2308 W. 24TH ST., or 'Phone West 19. 15

WANTED—YOUNG LADY VOCALIST FOR our music department; afternoon work only. E. P. CHARLTON & CO., 5, 10 and 15-cent store, 431 S. Broadway. 16

WANTED—COMPETENT YOUNG WOMAN for upstairs work and to assist with children; references required. Phone WEST 300. Wages $25. 16

WANTED—STOCK CLERK FOR RIBBON and velvet department; prefer one with experience. Apply HINZ & LANDT, 619½ South Broadway. 15

WANTED—AT ONCE, EXPERIENCED FINISHERS on skirts, steady work, good pay. ROSENTHAL & SALZMAN, 739 South Broadway. x15

WANTED—EXPERIENCED SKIRT OPERATORS, capable of earning from $12 to $15 a week. BARUCH & BACKMAN, 409 San Pedro st. 17

WANTED—A YOUNG GIRL FOR LIGHT housework, good home and good wages. Call at 301 PAVILION PLACE, near California st. 15

WANTED—AT ONCE, SEAMSTRESS, ALTERATION women and women that can do plain sewing. Apply at 337 S. BROADWAY. 15

WANTED — WOMAN FOR LIGHT DUTIES and assist with the care of children; one who can mend children's clothes; good wages and home. 1144 W. ANGELUS ST. Temple 1404. 15

WANTED — 3 WOMEN TO WORK IN kitchen, also woman to bake hot breads. Call early and be ready for work. BOOS BROS.' CAFETERIA, 321 W. Fifth st. 15

WANTED—YOUNG GIRL TO HELP WITH housework; no washing; sleep at home. Apply by 'phone only, 51472. 750 BEACON ST. 16

WANTED—A LADY WILL GIVE A GOOD home for light duties and small wages. Call after 5 o'clock, MRS. BLUMENTHAL, 227 S. Grand ave. 15

WANTED—A LADY ATTENDANT IN THE bathroom of a near mountain resort; experience and reference. Call 415 W. FIFTH, 11 to 12, Tuesday, 15th. x15

WANTED — LADIES TO DO TRANSFER work at home, steady employment, can earn $1.50 a day up. 334 MASON BLDG., 228 W. 4th st. 20

WANTED—EXPERIENCED STARCH WORK ironers on ladies' wear; no other need apply. Call 710 WEST 3RD ST. Carlson Hand Laundry. 15

WANTED—YOUNG LADY TICKET SELLER to travel with moving picture show. Send photo. Address H. WALDO, Long Beach, Cal. 15

WANTED—EXPERIENCED WAITRESS, $30 month, room and board. HOTEL HOLLYWOOD, Home 57011. 20

WANTED — 4 EXPERIENCED WAITRESSES at Hotel Del Coronado. Apply CORONADO AGENCY, 334 S. Spring st. x16

WANTED—SALESLADY, ONE WHO UNDERSTANDS millinery. HARKNESS & HUNTER, 224 S. Spring, rooms 408-9. 15

WANTED—A NEAT YOUNG GIRL TO ASSIST with general housework; good wages and good home. HOME 72661. 15

WANTED—2 YOUNG WOMEN TO TRAIN for nurses at the KASPARE COHN HOSPITAL, 1443 Carroll ave. 'Phone 53714. 16

WANTED—A YOUNG WOMAN TO WORK one hour and half at ORIGINAL CAFETERIA, 344 S. Hill st. 15

WANTED—MAKERS AND APPRENTICES. Apply MISS GALLAGHER, Hinz & Landt, 619½ S. Broadway. 11

WANTED—EXPERIENCED WIRE FRAME makers. Apply HINZ & LANDT, 619½ S. Broadway. 15

WANTED — EXPERIENCED ARM WAITRESS for restaurant. Apply 1335 S. MAIN. 15

WANTED — YOUNG GIRL FOR LIGHT housework, small family; no washing; moderate wages. 1412 S. UNION. 15

WANTED—A YOUNG GIRL ABOUT 16 YRS. old to assist a mother with baby one year old. 955 BEACON. Home phone 52527. 16

WANTED — A FIRST-CLASS COOK IN small hospital, unmarried. Inquire at 747 S. MAIN ST. 15

WANTED—A LIVE WOMAN CAN MAKE good money handling entirely new photo coupon. Room 1, 239½ S. SPRING. x19

WANTED—STRONG WOMAN TO DO GENERAL housework; must be neat and a good cook. Apply 447 S. BROADWAY. 15

WANTED — EXPERIENCED WAITRESS; will pay good wages. Call at 332 S. HILL ST. 16

WANTED—GIRL FOR GENERAL HOUSEWORK, family of 5 adults. 512 W. 30TH ST. 16

WANTED—A STENOGRAPHER AND TYPEWRITER; salary to start, $7. Call ROOM 309, 622 S. Broadway. 15

WANTED—3 GRADUATE NURSES FOR sanitariums. 511 GERMAIN BLDG. 16

WANTED—GIRL FOR GENERAL HOUSEWORK. 1683 W. 25TH. 15

WANTED — YOUNG NURSEGIRL; WAGES $12 per month. Apply 1412 ALBANY ST. 17

WANTED—HELPER ON VESTS. CALL 224 S. SPRING ST., room 303. 15

WANTED—A GIRL TO LOOK AFTER 3 children. 3914 WALL ST. 16

WANTED— Help, Female.

Note—Applicants for positions are advised not to enclose original recommendations in answer to ads. Send duplicates only.

WANTED—PRACTICAL NURSE, $8 A WK.; cook, cafe, north, $60 a month; cook, family, Arizona, $40 etc.; cook and helper, city, $50 etc.; pastry cook, $11 a week; woman baker on cakes, $15 a week; house girl, family of 2, country, $25 etc.; waitresses, railroad company, free fare, $25 etc.; waitresses, country hotels, $25 etc., $30 etc.; waitresses, city, $5 etc., $30 etc.; waitress, cafe, north, $35 a month; arm waitress, city, $10 a week; kitchen helper, school, $25 etc.; kitchen helper, country, oil boarding-house, country, $25 etc.; chambermaid, beach, hotel, first-class place, $20 etc.; chambermaid, country, $30 etc.; dishwasher, bakery, $7 a week; house girls, city and country, many good places, $20 etc. to $40 etc. HUMMEL BROS. & CO., 116 E. Second st. x15

WANTED—

Cook and helpers, small hotel, $55; cook and second girl, Pasadena, $40 and $30; another, $35 and $30; German family cook, city, $40; cook, two in family, $35; three second girls, $30; nurse, some second work, $30; second girl and laundress, $30; nurse girl, $25; seven housegirls, city, $35; another, Pasadena, $40; San Diego, $40; many others, $20 to $30; two waitresses, Redlands, $30; kitchen helper, $7; cafe waitress, $10.

HENDERSON EMPLOYMENT AGENCY,
x15 435 South Broadway.

WANTED — FIRST-CLASS WAITRESSES, $30, ROOM AND BOARD.
HOTEL LEIGHTON,
SIXTH AND LAKE. x20

WANTED—THE EMPLOYMENT DEPARTMENT OF WOMAN'S EXCHANGE, 417 W. Seventh st., secures the best-paying and most desirable positions for book-keepers, stenographers, general office assistants, dressmakers, seamstresses, managing and working housekeepers, maids of all work, girls to assist in housework, nurse girls, cooks, chambermaids, waitresses, cafeteria help, laundresses, day workers, etc. x*

WANTED — INFANT'S NURSE, WITH references, $35; four waitresses, first-class outside hotel, $25; cook and second, Pasadena, $40, $30; laundress, institution, $35; housegirl for three, Ocean Park, $30; housegirl for 3, city, $30; two in family, beach, $30; housegirls, Hollywood, $25, $30; Redlands, Santa Ana, $25; housegirl, San Gabriel, $30. Many others. MRS. HAWLEY & CO., 254 S. Broadway. x15

WANTED—WAITRESS, CAFE, $10 WEEK; kitchen helper, oil camp, $35 month; housegirl, 2 in family, $35; another, $30; house girl, Ventura, 2 in family, $30; party here; over 50 other house work places, $20 to $40; waitress, cafe, $10 week.

SWEDISH EMPLOYMENT BUREAU,
x15 101½ S. Broadway.

WANTED—COOK, HOTEL, $60; 2 MATRONS, institution, $30; pantry girl, $25; kitchen helper, $35; experienced girl, clerk, grocery store, $8; delivery boy, grocery, $9; mixed work, institution, $25; waitress, hotel, $25; cafe, $10, good tips; 2 pressers, $12; general work, $25-$30; beach, $25. MRS. MARTIN & MISS SHAW, 121½ S. Broadway. 15

WANTED—20 WAITRESSES, HOTELS AND resorts; laundry woman, $40, found; assistant for cook; chambermaid; pantry woman; girls for general housework, $30, $35, found; German cook and general work, country. LOS ANGELES HOTEL EMPLOYMENT BUREAU, 'phones Main 2377, F2745, 316 S. Broadway. 15

WANTED—7 WAITRESSES FOR CITY AND country; 2 waitresses for the Goldfields, $35 and fare paid; 2 for Arizona, $40 and fare advanced; 3 chambermaids, for Catalina; 4 arm waitresses, 2 cafeteria girls and 2 pantry women. TOURIST EMP. OFFICE, 145 S. Spring, rooms 226-227. 15

WANTED—LADIES TO DO PIECE WORK at home, make our novelties, part or full time. Steady employment, pays $10 to $20 weekly. WOMAN'S NATIONAL ART EXCHANGE, 219 N. Broadway, opposite Court House. x*

WANTED—NEAT, STEADY WOMAN FOR general housework; 2 adults. Must be a good cook. Permanent situation to satisfactory person; $30 month. Call forenoons after Sunday, 2293 W. 22D. Take Washington st. car to Gramercy Place. 15

WANTED—DELICATESSEN COOK, $10; PASTRY cook, city, $11; cook, 3 men, near city, $25 and found; boss here 9:30 a.m.; chambermaid, city, $30 and $25; arm waitresses, $9 and $10; kitchen helpers, $7 and $8. MARKS EMP. AGENCY, 125 East 2nd st. x15

WANTED—A WOMAN, EXPERIENCED AS a collector; one who knows the city, is reliable and has had experience in collecting for an installment house or a loan company; salary $6 to start. Call ROOM 511, O. T. Johnson Bldg. 15

WANTED — A TRAINED NURSE FOR night duty at the KASPARE COHN HOSPITAL, 1443 Carroll ave. Salary $30 a month, room, board and laundry. 'Phone 53714. 16

WANTED—RELIABLE WOMAN TO HELP do general work in apartment-house; must be industrious and steady; good home, room and board and $18 per month. 'PHONE BROADWAY 2326. 16

WANTED— Help, Male and Female.

WANTED — ALL COLORED WOMEN DOMESTICS, cooks, waitresses, chambermaids, laundress, second girls, nurse girls from $15 to $40 month; men cooks, restaurants, cafes, hotels, porter, waiters, laborers, mechanics. If you want work, call and see me. I have work for all. COLEMAN'S EMPLOYMENT BUREAU, 211 E. Second st. Broadway 2106; A2879. 19

WANTED— Help, Male and Female. (To Learn Trades.)

WANTED—MEN AT THE NATIONAL Day and Night Automobile School to learn the automobile trade. We give a course in shop work, on steam, gas and electric vehicles, road repairing and driving, good repairmen always in demand everywhere. After you have wasted your money with others come to us and learn the trade right as others have done. 2118 WEST 7TH ST. x*

WANTED—YOUR WORK PAYS THE EXPENSE to learn a trade that pays $5 a day in a few months' time; electricity, automobiles, plumbing, bricklaying; actual contract jobs; 200 students last year. UNITED TRADE SCHOOL CONTRACTING COMPANY,
x* 234 Aliso, Los Angeles.

WANTED — MEN TO LEARN THE AUTOMOBILE trade, good machinists and drivers in demand everywhere; learn the trade right from a practical automobile machinist of many years' experience; practical knowledge the best teacher; thorough course given. 1125 S. LOS ANGELES ST.

LADIES, LEARN BEAUTY CULTURE. THE MACDONALD SYSTEM is the best. Hairdressing, manicuring, facial massage taught by experts. Diplomas and formulas given. Call or write MACDONALD'S, 204 Mercantile Place, corner Spring st. x19

WANTED—SEVEN MORE LADIES. BEAUTY culture pays big. FLORENTINE HAIRDRESSING COLLEGE, world's largest. There's a reason. Corner Broadway, entrance 227 Mercantile Place. 19

WANTED—STUDENTS TO LEARN BEAUTY culture, all branches taught by experts. Wages paid while learning. FASHION BEAUTY COLLEGE, 307 S. Broadway, room 12. 19

WANTED— Help, Male and Female. (Instruction Course.)

WANTED—

Young men to learn to operate the linotype machine; a good trade that pays above the average. The Mergenthaler Linotype Company is installing over 100 linotype machines per month. That means just so many positions to be filled at good wages.

The Los Angeles Times has installed a large auxiliary plant, and has placed in charge an expert machinist and operator, making it possible for students who so desire to learn either trade (linotype machinist or operator) in shortest possible time. Six weeks' course, 3 hours per day, or night, $50. THE TIMES-MIRROR COMPANY, or 'phone Main 5200, and ask for manager of the Linotype School. *

WANTED—SEVEN MORE LADIES. BEAUTY culture pays big. Learn right. Investigate. "Do it now." FLORENTINE HAIRDRESSING COLLEGE, world's largest. There's a reason. Corner Broadway, entrance 227 Mercantile Place. 19

WANTED— Situations, Male.

WANTED—POSITION, YOUNG MAN, AGE 30, position time clerk, outside. Address D, box 169, TIMES OFFICE. 17

WANTED — BY GOOD AND SOBER COLORED man, a position as porter in hotel or kitchen work. Address 406 COLYTON ST. 20

WANTED — PRACTICAL QUARTZ MINER wants work, or will prospect for gold. Address B, box 181, TIMES OFFICE. 15

WANTED — YOUNG MAN, 21 YEARS OF age, wants position in architect's office. PHONE 21323. 15

WANTED — PAPERING, TINTING, ETC. Best work, prices reasonable, reliable. H. HOLLINGER, Home 28869. 15

WANTED — JAPANESE BOY WISHES TO work after school, or any kind of night work. E2700, HENRY, 3638. 15

WANTED — POSITION AS CHEF, STEWARD; first class references. Address F, box 11, TIMES OFFICE. 15

WANTED—HOME IN CHRISTIAN FAMILY; commercial student, willing to work evenings or mornings early. F2924. 15

WANTED—SITUATION, CARPENTER, 25c hour. Address G, box 160, TIMES OFFICE. 15

WANTED—GOOD CARPENTER WANTS [illegible]

WANTED— Situations, Male.

WANTED—POSITION AS FOREMAN, BY middle aged man with 7 years' experience on large stock and dairy ranches in California. Thoroughly understands breeding and growing dairy stock, horses and mules. Has good business training. Know values of stock; can buy and sell for profit. Address G, box 61, TIMES OFFICE. 16

WANTED—

YOUNG MEN'S CHRISTIAN ASSOCIATION EMPLOYMENT DEPARTMENT SUPPLIES CAPABLE MEN FOR ALL KINDS OF WORK. PHONES 10822, OR MAIN 8350. x19

WANTED—A CAPABLE, ENERGETIC ACCOUNTANT of long years' experience, desires a position with a promising future. Immediate financial compensation not of great import. Will furnish best of references. S. W. KRESS, 604½ Valencia st. Phone 53061. 16

WANTED — A GENTLEMAN SPEAKING fluently, the English, Dutch, French and German languages, also some Norwegian, would like a position where these languages can be used to good advantage. References the best. Address D, box 166, TIMES OFFICE. 21

WANTED—EASTERN MAN, MIDDLE-AGED, healthy, with good all-around business experience, wants position where integrity and energy will be appreciated; Dunn and Bradstreet reference. Address B, box 163, TIMES OFFICE. 15

WANTED—CHAUFFEUR WHO THOROUGHLY understands his business, first-class machinist and repairman, have had 3 years' experience at both driving and shop work. Would like position driving. Address G, box 2, TIMES OFFICE. 15

WANTED — YOUNG MAN, AMBITIOUS, good character, wants position as book-keeper, understands cost accounting. Have been good stenographer, but out of practice. Will go any place. State line of business. Address G, box 54, TIMES OFFICE. 15

WANTED—A YOUNG, WELL EDUCATED man, who knows how to drive and care for automobile; also garden experience; willing to do anything; well recommended, would like position for any compensation. Address G, box 60, TIMES OFFICE. 15

WANTED—SITUATION AS HANDY MAN around small place, watchman, night clerk in hotel, am anxious to work at anything, the best of local references. E. P. Y., 111 S. Figueroa. 15

WANTED—POSITION WITH REPRESENTATIVE real estate or financial institution by man of ability and good address, bank references. Address B, box 40, TIMES OFFICE. 17

WANTED—TO HEAR FROM SOME FIRM that wants deliverer by the month, by party with good outfit; will give bond if necessary. Address J. WATZLAVZICK, 343 W. 50th Place. 15

WANTED — CLERICAL POSITION BY gentleman, 26, foreign born; would prefer in a banking business or other first-class concern. Can give a bond in cash. Address K, box 288, TIMES BRANCH OFFICE. 15

WANTED — POSITION AS POULTRYMAN by one who has had experience; will either take charge of or work on poultry ranch. Address G. R. PILATE, general delivery, Los Angeles. 17

WANTED — JAPANESE, FIRST-CLASS cook, desires situation, thoroughly experienced and highly recommended. Care ITO'S EMPLOYMENT OFFICE, 240 Hill. Main 8045, 68232. 16

WANTED — POSITION AS TRAVELING companion to man of wealth, by young man who has had experience and can furnish gilt edge references. Address M, box 244, TIMES BRANCH OFFICE. 15

WANTED—A1 MAN WANTS POSITION; AM first-class carpenter and good all around man. Can give A1 references. Would like job at hospital or hotel, or for real estate. Call MAIN 4468. 15

WANTED — SITUATION AS LINOTYPE operator, by young man who has had seven months' experience on machine. Willing to go anywhere. Address M, box 229, TIMES BRANCH OFFICE. 17

WANTED—EXPERT ACCOUNTANT HAS A few hours daily for outside work; books opened, closed or audited at reasonable rates. Address M, box 236, TIMES BRANCH OFFICE. *

WANTED — BY FIRST-CLASS COLORED cook, position in private family; am reliable, have no bad habits, would like to stay on the place nights. Call HUDSON, A5973. 15

WANTED—BY PLUMBER, WORK IN CITY or country, reasonable wages and first-class work guaranteed. 1429 CENTRAL AVE. Phone South 1825. 15

WANTED—POSITION AS GARDENER ON a private place; understand my trade thoroughly in every line. 126 S. MAIN ST. A. W. 15

WANTED—POSITION AS AUTO REPAIR man, 5 years as repair man; 7 years as machinist. Address G, box 72, TIMES OFFICE. 21

WANTED — YOUNG MAN, 19, HIGH School graduate, reliable, quick, accurate, desires office position; best references. Address G, box 27, TIMES OFFICE. 15

WANTED—CAKE BAKER, EXPERIENCED, sober, reliable to take charge, plain or fancy work, ornamenting; city or country. A. P. ACKERMAN, 518 Towne ave. 15

WANTED—TWO GERMAN FARM HANDS from East want steady job on ranch. Call 9-4, Monday and Tuesday, ROOM 36, Madison Hotel, 631 S. Main. 15

WANTED — EXPERIENCED JAPANESE gardener desires place to take care of lawn and cut grass; work by the day or contract. Address MAKI, 534 Grand View st. 15

WANTED—SITUATION AS NIGHT WATCHMAN, good recommendation. Have worked nights for 19 years. Address 325 GLADYS AVE. Henry Harmbruck. 15

WANTED—SITUATION, CARTOONIST, ILLUSTRATING, book-keeper; any office work; experienced. Address G, box 65, TIMES OFFICE. 15

WANTED—POSITION, FIRST-CLASS CAKE baker, good on French pastry; A No. 1 ornamenter. 447 CROCKER ST. S. Koenig. 15

WANTED — EXPERIENCED, REPUTABLE salesman desires territory for first-class line or specialty on commission. Address A, box 55, TIMES OFFICE. 15

WANTED—POSITION BY MASON AS STEWARD or assistant, with one company in east 12 years; can give references. Address G, box 61, TIMES OFFICE. 15

WANTED—NEAT YOUNG JAPANESE NOW attendance of auto school, wants position in morning and evening to take care automobile. HENRY, 615 Maple ave. 21

WANTED—EXPERIENCED OFFICE MAN wants employment, accounting or managing; A1 references. Address G, box 91, TIMES OFFICE. 17

WANTED—AM A VERY GOOD BOOK-keeper and stenographer; salary reasonable to start; local references. Address L, box 249, TIMES BRANCH OFFICE. x16

WANTED — A KOREAN WANTS WORK for an hour every morning for his room. Tel. KOREAN MISSION, Home 54684, West 6066. 15

WANTED — SITUATION AS JANITOR, speak French, German, Spanish; small concern need not apply. Address C, box 50, TIMES OFFICE. 19

WANTED—STEADY, SOBER AND RELIABLE young man desires position as collector; will furnish motorcycle. Address D, box 82, TIMES OFFICE. 15

WANTED — SITUATION AS JAPANESE chef cook; graduate of cooking school, with A1 references. Address GEORGE G., box 142, TIMES OFFICE. 17

WANTED—GOOD JAPANESE BOY WANTS position as cook and housework in small family. Y. ITO, 437 S. San Pedro st. 21

WANTED—POSITION BY GENERAL MERCHANDISE clerk; 15 years' experience; references. Address H, 2510 E. First st. 15

WANTED—HONEST YOUNG MAN OF good habits, would like position evenings. Address D, box 132, TIMES OFFICE. 15

WANTED—JOB PRIVATE PLACE, $35 AND found. THOMAS TAYLOR, 1538 W. 35th st. Home Phone 77350. 15

WANTED—JAPANESE WANTS POSITION as school boy. ODAKA, 319 Boyd st. Main 3239. 16

WANTED—SITUATION AS CARPENTER foreman. Phone SOUTH 533. 15

WANTED— Situations, Female.

WANTED—BY SWEDISH GIRL, POSITION doing housework by the day. 523 N. Broadway. MISS WALDEN. 16

WANTED—WOMAN WANTS WORK HOUSE cleaning. 460 WITMER ST. Phone 6311. 17

WANTED—COLORED WOMAN WISHES TO work half or part of the day, by week or month. Call 1043½ DENVER AVE. 16

WANTED—GOOD LAUNDRESS WOULD like go out Thursday and Friday. BOYLE 1374. 15

WANTED — LACE CURTAINS HAND laundered, 25 cents pair. 'Phone South 5583. Old No. Main 4364. 16

WANTED—EXPERIENCED DRESSMAKER would go out daily; coats, dresses. A7326, MAIN 2290. 17

WANTED—BY LADY, LIGHT HOUSEWORK or care of 1 or 2 children. Address D, box 140, TIMES OFFICE. 16

WANTED—WOMAN WANTS WORK HOUSE cleaning. 125 E. 23RD ST. Phone 4746. A. W. 17

WANTED—BY REFINED PRACTICAL nurse, position at once; very competent, reliable, obliging. Phone WEST 2461. 16

WANTED — RELIABLE YOUNG LADY wishes light work. Call Monday, no house work. PHONE F4315. 16

WANTED—A JAPANESE GIRL WANTS position as general help in small family. M., 532 SAN JULIAN ST. 16

WANTED—STENOGRAPHER WANTS POSITION; city reference. Address G, box 49, TIMES OFFICE. 17

WANTED—SITUATION AS CHAMBERMAID or doing housework or cooking. Address G, box 40, TIMES OFFICE. 17

WANTED— Situations, Female.

WANTED—YOUNG GERMAN WIDOWED gentlewoman, graduated teacher, living at present Detroit, Mich., desires position as teacher or manager in first-class household; best references as to character and ability can be given; letters. Address B, box 19, TIMES OFFICE. 15

WANTED—BY YOUNG LADY ATTENDING Heald's Business College, a place to assist with housework nights and mornings in exchange for board, room and car fare; reference given. Address HEALD'S BUSINESS COLLEGE, 614 S. Grand ave. x15

WANTED—LADY OF CULTURE AND REFINEMENT wishes to be companion to lady living alone, salary no object, but surroundings must be pleasant, city or beach or would travel. Address M, box 286, TIMES BRANCH OFFICE. *

WANTED — MIDDLE-AGED AMERICAN woman would like position as first-class cook and light housework in small family; a young couple with babe in arms preferred. I love babies. 912 S. FIGUEROA. A. R. 16

WANTED—BY MIDDLE-AGED WOMAN, position as housekeeper in small family; widower's home preferred, where good trustworthy woman is needed. City. Address M, box 23, TIMES BRANCH OFFICE. 17

WANTED—GOOD COOK, EXPERIENCED, references, wants position where second help is kept or housekeeper for elderly couple. American. Address G, box 55, TIMES OFFICE. 15

WANTED—POSITION TO GO ABROAD AS maid or companion to children. Speaks German, French and English. Address IDA HENATSCH, General Delivery, Pasadena. x17

WANTED—AM A GOOD STENOGRAPHER and book-keeper; references good; salary moderate to start. Address L, box 249, TIMES BRANCH OFFICE. x16

WANTED—EXPERIENCED TEACHER DESIRES private pupils in grades; will help you make up work in any grade; will call. Address L, box 277, TIMES BRANCH OFFICE. 16

WANTED — LADY OF REFINEMENT would like management of first-class apartment house. References. Address L, box 205, TIMES BRANCH OFFICE. 15

WANTED—MASSEUSE WOULD LIKE POSITION in sanatorium, private, or as companion to invalid. Address C, box 5, TIMES OFFICE. 15

WANTED—WOMAN GOING EAST WOULD take care of child, on route. Address M, box 254, TIMES BRANCH OFFICE. 15

WANTED—POSITION AS AMANUENSIS OR private secretary, by bright, refined young woman of 28. For personal interview address B, box 156, TIMES OFFICE. *

WANTED — BY CAPABLE MIDDLE-AGED woman, position as working housekeeper; references. Address MRS. GREEN, 300 W. Green st., Pasadena. x15

WANTED—REFINED SPANISH GIRL DESIRES position as nurse girl and light housework. Address G, box 87, TIMES OFFICE. 16

WANTED—FIRST-CLASS COOK WISHES position in family where second girl is kept; best references. 829 KOHLER ST. Phone Main 3854. 17

WANTED—ENGLISH LADY WHO IS GOOD plain cook would like position in good home; no washing. Address G, box 50, TIMES OFFICE. 15

WANTED—POSITION BY ENGLISH CHAUFFEUR, with references. Have tools for necessary repairs on all cars. Tel. HOME 29462. 21

WANTED—A POSITION BY A MIDDLE aged lady as housekeeper for a widower; no objection to children. Call 4457 CROCKER ST. 15

WANTED — POSITION, EXPERIENCED stenographer and assistant book-keeper. Address M, box 227, TIMES BRANCH OFFICE. 15

WANTED—YOUNG MAN WISHES EMPLOYMENT of any kind, a good worker and willing to work. Address D, box 168, TIMES OFFICE. 16

WANTED—POSITION AS GOVERNESS OR companion, successful in mental healing and good in music. PHONE 24194. 15

WANTED—EXPERIENCED GIRL WANTS general housework; wages $30 to $35. Address 754 S. HOPE. Phone Main 8277. 15

WANTED—POSITION BY EXPERIENCED cashier, city; experience. MISS TURNER, 632½ S. Union ave. 17

WANTED—WOMAN WANTS WORK TO TAKE in washing. TEL. SOUTH 1054. 15

WANTED—SMALL BUNDLES TO TAKE home. PHONE MAIN 4216. 15

WANTED— Situations, Male and Female.

WANTED — QUICK SERVICE. ALL COLORED. If you want the best colored help that can be obtained, both in and out of the city, on short notice, ring up COLEMAN'S EMPLOYMENT OFFICE, 211 E. Second st. Broadway 2106, A2879. 19

WANTED — JAPANESE COUPLE WANT position; man first-class cook; wife wait on the table; both do any kind job; good reference. H. MIYAKI. Apply 656½ S. Los Angeles st. Broadway 2934. 17

WANTED — YOUNG GERMAN COUPLE, strictly first-class cooks and pastry cook, wants position in hotel club-house, cafeteria or family. HUGO KORSMACHER, 509 E. Second st., Long Beach, Cal. 15

WANTED—MAN AND WIFE, COLORED, wishes position in private family; man as all-round man inside and out; wife as cook; state salary; no objection to country. TURNER, 849 Ceres ave. 15

WANTED—FRENCH COUPLE; MAN AS cook and wife as second maid; 4 years' references at present place. Inquire 3641 ROMEO ST. Telephone Sunset West 2716. 15

WANTED—POSITION ON A FARM, MIDDLE-aged German farmer, wife and daughter; will do cooking. Address F, box 164, TIMES OFFICE. 15

WANTED— Agents and Solicitors.

WANTED — SALESMEN, EXPERIENCED magazine men to represent "Current Literature." Nineteen-volume premium and the magazine for $13. Never before shown on the Coast. Highest commissions. Apply "CURRENT LITERATURE PUBL. CO.," 702 Grosse Bldg., Sixth and Spring sts. 15

WANTED — IF YOU KNOW THE WEST coast of Mexico and are a good land salesman, see us at once, as we are doing the business. Real estate agents in the small towns of Southern California, take notice. COCHRAN-MEXICO LAND CO., 633 I. W. Hellman Bldg. F4932. x*

WANTED—LIVE AGENTS. LADIES OR gents, satisfied with reasonable wages for good work, small guarantee and 100 per cent. commission. Selling our labor saving household helps. Every woman interested. ELECTRIC COMPOUND CO., 622 S. Spring. x*

WANTED—AGENTS OF EITHER SEX TO place orders for the "Office Boy" and "Booster" systems of newspaper illustration for retail advertisers; no prior experience necessary. New method insures success. Address P. O. BOX 56, Los Angeles. x20

WANTED—HERE IS A GREAT OPPORTUNITY for an A1 farm land salesman to get in right. We have the best irrigated alfalfa land in the State for sale. Call between 10 a.m. and 11 a.m. 908 SECURITY BLDG. x15

WANTED—SOLICITORS OF NEAT APPEARANCE, salary and commission to experienced men. Apply between 9 and 11 a.m., ROOM 611, Broadway Central Bldg., 424 S. Broadway. 15

WANTED—MEN AND WOMEN; A $10 thing, quick money. Something entirely new, secure territory. Send 10c for sample and agents' prices. MARGO CO., box 977, Los Angeles, Cal.

WANTED—FIRST-CLASS AGENTS. CALL ROOM 518, I. W. Hellman Bldg., 411 S. Main st., 8:30 to 9 a.m., Tuesday. 15

WANTED—SPLENDID OFFER TO AGENTS selling coupons. Call HAUSSLER'S STUDIO, 107 N. Spring st. 15

WANTED— Partners.

WANTED—CAPABLE, ENERGETIC MAN with $2000 to act as manager and assume ½ interest in best paying hotel proposition in city for the money; no agents or triflers. I have the place if you have the money. State qualifications in first letter. Address G, box 79, TIMES OFFICE. 20

WANTED—PARTNER; A FIRST-CLASS book-keeper, who can take care of office and invest from $3000 to $5000 in a good, growing proposition guaranteeing 12 per cent. on investment. Address D, box 63, TIMES OFFICE. 15

WANTED — PARTNER WITH AT LEAST $500; I have exclusive sale of gilt-edge stock which, with little capital, will mean large returns; must be closed quick; give 'phone. Address G, box 105, TIMES OFFICE. 15

WANTED—PARTNER WITH $1500 FINANCE business paying 15 to 40 per cent. a year; money fully secured; highest references given and required. Address G, box 22, TIMES OFFICE. 17

WANTED—PARTNER WITH $300 TO START meat market and sausage factory; rent $15 per month; fixtures included. Address G, box 70, TIMES OFFICE. 15

WANTED — PARTNER, BLACKSMITH; good location and good chance for right man. Inquire 1029 TOWNE AVE. 15

WANTED— Work by the Day.

WANTED—COLORED LAUNDRESS WANTS work by the day or ½ day; no objection to ironing only. BROADWAY 4127. 15

WANTED—DAY'S WORK AND HOUSECLEANING by first-class laundress. Phone MAIN 9419. 17

WANTED—BY WHITE WOMAN, DAY work; laundry, cleaning. Phone evenings SOUTH 2075. 15

WANTED—COLORED WANTS LAUNDRY work. PHONE SUNSET MAIN [illegible]. 15

Los Angeles Daily Times.

...ations. Female.

...NG GERMAN WHOWED ... graduated teacher, living at ... Mich., district position ... nager in first-class household; ... to character and ability ... Address B, box 19, TIMES ... 15

YOUNG LADY ATTENLING ... ne College, a place to assist ... nights and mornings in exchange ... room and car fare; refer... Address HEALD'S BUSINESS ... Grand ave. x15

...TY OF CULTURE AND RE... es to be companion to lady ... salary no object, but suc... to pleasant, city or country ... Address M, box 296, TIMES ...

...DDLE-AGED AMERICAN ... like position as housekeeper ... housework in small family; ... with babe in arms preferred. ... S FIGUEROA. x15

...DDLE-AGED WOMAN, ... housekeeper in small family; ... preferred, where good treat... is needed. Call address M, ... BRANCH OFFICE. 17

...D COOK EXPERIENCED, ... ents position where second ... housekeeper for elderly couple. ... Gd. box 16, TIMES OF... 15

...TION TO GO ABROAD AS ... to children. Address 1DA ... this paper. 17

...eral Delivery, Pasadena. ...

...A GOOD STENOGRAPHER ... ner; reference. Apply salary ... Address L, box 289, TIMES ... x16

...RIENCED TEACHER DE... ...ngels in grades; will ... in sand, grade; with call. ... 277, TIMES BRANCH OF... 15

...LADY OF REFINEMENT ...anagement of first-class ... References, Address L, ... BRANCH OFFICE. 15

...OUSE WOULD LIKE PO... ...ortunity of as com... Address C, box 1, TIMES ...

...IAN GOING EAST WOULD ...e child, or two. Address ...MES BRANCH OFFICE. 15

...TION AS AMANUENSIS OR ...y, by bright, refined young ... position; interview address ...4 OFFICE.

...CAPABLE MIDDLE-AGED ... as working housekeeper in ...MOND GREEN, 106 W. Green ...

...NED SPANISH GIRL DE... ...nurse girl in family. Call ... ave. x, TIMES OFFICE.

...-CLASS COOK WISHES ... where second girl is kept; ... 838 KOHLER ST. Phone ...

...IAN LADY WHO IS GOOD ... this position in good home; ... Grand st., box 30, TIMES OF... 15

...TION BY ENGLISH CHAUF... ...ll cars. Tel. HOME 2642. ...

...TION BY A MIDDLE ... housekeeper for a widower; no ...un. Call 4457 CROCKER ST. ...

...TION, EXPERIENCED ... assistant book-keeper. Ad... TIMES BRANCH OFFICE. ...

...MAN WISHES EMPLOY... ...a good worker and willing ...d D, box 189, TIMES OF... ...

...ION AS GOVERNESS OR ... useful in mental healing ... PHONE 24596. ...

...RIENCED GIRL WANTS ... ...ousework; wages $20. Ad... ...ddress M, box 20, TIMES ...

...DDLE-AGED WOMAN, ... housekeeper in small family; ... preferred, where good treat... is needed. Address M, ... BRANCH OFFICE. 17

...D COOK EXPERIENCED, ... ents position where second ... housekeeper for elderly couple. ... Gd. box 16, TIMES OF... 15

...TION TO GO ABROAD AS ... to children. Address 1DA ... this paper. x17

...eral Delivery, Pasadena. ...

...A GOOD STENOGRAPHER ... ner; reference. Apply salary ... Address L, box 289, TIMES ... x16

...RIENCED TEACHER DE... ...ngels in grades; will ... in sand, grade; with call. ... 277, TIMES BRANCH OF... 15

...LADY OF REFINEMENT ...anagement of first-class ... References, Address L, ... BRANCH OFFICE. 15

...E

Classified Liners.

SALE—City Lots and Lands.

SALE—

ALHAMBRA ACRES.

$600 AND UP.

WITH WATER.

Terms, ¼ cash, balance long time. ...mbra Acres are situated right at the ...f Los Angeles, being but two miles from ...y limits and but 15 minutes' ride from ...and Main sts. The city of Alhambra ...s the Acres. The finest of schools are ...at hand. Good stores, churches and ...d car service, with a fare of but 6¼ ...e ride by book. Where else can you ...uch high-class acres for the money? ...now is a portion of the Acres and it ...ow be extended. Buy now for future ...Soon you will be able to subdivide ...cre and secure a handsome profit.

HOW TO GET THERE.

...car marked "Covina Line" in the Pa... Electric Bldg. or anywhere on Main to ...and get off at Garfield ave. Salesman ...eet you there with carriage to show ...operty, or come to this office for free ...ortation. ...tract agent is on the property from 9:30 ...and remains until arrival of the car ...g city at 2:30 p.m.

...ANSS INVESTMENT COMPANY, 326 Pacific Electric Bldg.

SALE—

MANCHESTER HEIGHTS.

LARGE LOTS.

$400 AND UP.

SOUTHWEST.

THE CENTER OF ACTIVITY.

IMPROVEMENTS ALL IN.

...all at main office for free tickets, 225 W. Second st.

HOUSES NOW UNDER COURSE OF CONSTRUCTION.

5c FARE.

...5c fare which has recently been granted ...residents of this district, the expendi... ...f $650,000 on the Agricultural Park, and ...nsolidation of San Pedro with Los An... ...te causing great activity to homeseek... ...well as speculators to put their money ...choice location. The elevation gives a ...view of Los Angeles and the mountains.

...% CASH AND $10 MONTHLY. ...e lots are at the southwest corner of ...nt and Manchester aves., high and level ...public and private schools; right in the ...of San Pedro and Wilmington, where ...will be spent for improvements. TWO CAR LINES. ...minutes from Second and Spring streets. ...Redondo car marked "Strawberry Park" ...Sunnyside, in front of our office. ...onductor to let you off at Manchester

MANCHESTER HEIGHTS FREE TRANSPORTATION DAILY FROM OUR OFFICE.

OFFICE OPEN SUNDAY TO GIVE FREE TICKETS. HOME A5574. SUNSET MAIN 384.

RIDER-HAMILTON-OSWALD CO., 225 W. Second st. x*

SALE—

PUT YOUR RENT MONEY INTO AN ACRE. $10 CASH, $10 MONTHLY, FREE WATER.

...s the time of year to cut off the money ...rent-paying habit, to put that money ...your own home. You can do it easily at ...set. Develop an acre place with a little ...a garden and some chickens, a place ...will cut your expenses down to a mini... ...even pay for itself if you work it right. ...nly 30 minutes away by trolley. You ...have to give up your present occupation ...at Somerset. With sandy loam soil and ...ater in abundance you have perfect con... ...s for poultry, vegetables, fruits, berries, ...es and many other products. See Som... ...See what others are doing there. That ...convince you as nothing else can. Ex... ...ns every hour daily and up to 2 p.m., ...ys.

EMIL FIRTH, ...Fourth st., bet. Broadway and Hill. "You're safe at Firth's." A8105. Main 2543. x*

SALE—

FIFTY DOLLAR RAISE

MARCH 1ST.

SIERRA PARK LOTS

ADVANCE $50 EACH

ON MARCH 1ST.

SEE W. E. JONES,

320 PACIFIC ELECTRIC BLDG.,

6TH AND MAIN.

HOME 10245; BROADWAY 2468. x19

SALE—

JUST THINK OF IT! FINE FOR INVESTMENT. PRICES CUT IN TWO. ...APEST INDUSTRIAL SITES KNOWN; R. R. SPUR TRACKS IF DESIRED. ...ACRE BLOCK LESS THAN $20,000. ...WEEN 2 CAR LINES AND ONLY ...MINUTES' RIDE. HOW MUCH ...ND CAN YOU USE? THE CUT ...E IS SELLING IT RAPIDLY. NO ...ESTOR WILL REFUSE IT. REGU... COMMISSION TO AGENTS. RE... ...BER, THE PRICES ARE DOING THE ...KING. SELLING RAPIDLY. ...LEPHONE OR SEE GUS B. HILL, 147 ...ROADWAY, WITH STRONG & DICK... ...N. MAIN 1273; HOME A2732. ...FICE OPEN SATURDAY EVENINGS. x*

...SALE—MONETA AVE. WAY; 5-CENT ...E. JUST WHAT YOU HAVE BEEN ...TING FOR. BIG LOTS ON W. 73D, ...AND 75TH STS., CLOSE TO MONETA ...FOR ONLY $600; $25 DOWN, $10 ...TH. STREET WORK ALL DONE. ...ER IN ALLEYS. CAN BUILD SMALL ...E ON REAR. 20 NEW 5-ROOM BUN... ...OWS TO GO UP HERE SOON; SELL ...$1500, SMALL CASH PAYMENT AND ...ANCE LIKE RENT. BETTER QUIT ...NG RENT AND MAKE A START. ...YOUR OWN HOME. WHY NOT BUY ...T HERE BEFORE THE 20 BUNGA... ...S ARE BUILT AND PRICES GO UP? ...IN AND SEE OUR NEW PLAN TO ...RENT. FINE FOR YOUNG COUPLES. ...GUS B. HILL, SALES MANAGER, ...STRONG & DICKINSON, 147 SOUTH ...ADWAY. MAIN 1273, HOME A2732. x*

...SALE—HOLLYWOOD WAY. "BEACH... ...od," a foothill paradise—180 acres in the ...of Hollywood; above the fogs, the noise ...the dust; 500 feet elevation; 30 acres plat... ...splendid street work; gas, electricity, ...es; large lots, small prices; 15 modern ...alows under construction. "Beachwood" ...e ideal spot for country homes at the ...gates. Unsurpassed view of city, moun... ...and shore; no place compares with ...chwood." Plant your dollars there—they ...grow while you sleep. Selling now at 50 ...cent. under value. All prices to be ad... ...ed soon. Be wise, buy now. Take Hol... ...d car marked Franklin ave., get off at ...Drive. ALBERT H. BEACH CO., 203 ...rity Bldg. F5903, Main 3172. x*

SALE—

CHOICE WILSHIRE LOTS.

...—Leeward ave., nr. Norton........53½x135
...—W. Seventh, south front........50x150
...—Norton ave. near Wilshire, E. F....50x135
...—Gramercy, E. F., nr. Sixth........60x140
...—St. Andrews, cor. nr. Wilshire......60x150
...—Harvard blvd., cor..............60x150
...—Gramercy nr. Fifth..............60x150
...—Wilshire, corner, E. F...........75x150
...—Wilshire, corner, south front.......112x150

...full particulars regarding these and oth... ...ilshire district property see DAVID BARRY & CO., 715 to 719 Union Trust Bldg. Main 4063. Member L. A. Realty Board. x17

...SALE—$780; SUNSET BLVD., 70 FEET ...t; this price for quick sale. OWNER, ...6091, Hollywood. 21

FOR SALE—City Lots and Lands.

FOR SALE—
SOUTHWEST.
A BIG LOT—CHEAP.
100x160. $875.
$10 DOWN, $10 MONTHLY.
This fine lot is on the way to San Pedro, reached by two car lines, with excellent service. High land, fine view, between Vermont and Budlong avenues. Cement walks and curbs, streets graded and oiled; large shade trees. This location is RIGHT, so are improvements. Price is low enough, surely. The man who buys this makes money. See me. EMIL FIRTH, 319 W. 4th st., between Broadway and Hill. "You're safe at Firth's." Home A8105. Main 2543. x*

FOR SALE—
BARGAINS, BARGAINS, BARGAINS.
Pico Heights bungalow lot, 50x160, price only $1000; easy terms.
Beautiful corner in the Wilshire district, 50x171, $2100. A snap.
Alta ave. near Pico, a splendid lot for a home site. Unobstructed view of mountains. 50x163, $1700. Adjoining beautiful residences. Terms.
Pico street corner, 53x148. Price only $2500, $... under value.
Take Pico Heights (not Wilton Place) car to Alta ave. See me at once.
J. E. LANDEN, Cor. Pico st. and Alta ave. West 6932. Home 72415. x*

FOR SALE—
$500—$550.
BUY NOW FOR PROFIT.
$25 CASH AND $10 PER MONTH.
Large level 50-ft. lots, all improved, with gas, electricity, both phones, curbing and cement sidewalks. Remember this property is only 15 minutes from Sixth and Main and 5c fare. Fifteen beautiful homes have been completed and many more building. These prices will advance soon. Call at office and make arrangements to see this property. COLONIAL LAND CO., owners, 208 Wright & Callender Bldg., 405 S. Hill st. F4888, Main 4263. x15

FOR SALE—
LARGE RESIDENCE LOTS.
No restrictions. 5-cent yellow car line.
A large lot, $450; $15 cash, $7.50 monthly. Elegant view; street work, curbs, sidewalk, gas.
See GEO. W. MOORE, 330 Pac. Elec. Bldg., Home 10545, Bdwy. 2468. 6th and Main. x19

FOR SALE—LOTS.
MELROSE AVENUE NEAR WESTERN.
100x150 CORNER.
$1600 TERMS.
This is right in the line with the wonderful activity of the west end and will double in value soon.
See MR. FISHER, THE M'CARTHY COMPANY, THE M'CARTHY CO. BUILDING, 701 N. Broadway. Home Phone A5041. Sunset Main 1202. x15

FOR SALE—WILSHIRE BLVD. DISTRICT. Lots $1750 in The McCarthy Company's new VAN NESS AVENUE SQUARE TRACT. These low prices will prevail ONLY during progress of grading and street work. For homes, for investment, see them NOW. Branch offices, Cor. 4th and Wilton Place, Cor. 5th and Gramercy. x15

FOR SALE—
WILSHIRE BARGAIN.
A fine high 100-foot lot, just off of Wilshire blvd., can be had for the very low price of $4500. Think it over. One hundred feet right at the boulevard for only $45 per foot. See us at once. It's a real bargain. DAVID BARRY & CO., 715 to 719 Union Trust Bldg. F4063. Main 4063. x*

FOR SALE—
THE McCARTHY COMPANY'S VAN NESS SQUARE Tract.
Cream of Wilshire boulevard district, between Fourth, Fifth, Wilton Place, Westminster, Van Ness, Norton, Linden streets. LOW PRICES now while street work is in progress. Branch offices, corner Fourth and Gramercy, corner Fifth and Wilton Place. Westlake cars. x*

FOR SALE—INVESTORS, BUILDERS. TAKE NOTICE. 500 car men employed within 2 blocks, waiting to buy or rent bungalows on these SIX LOTS, $600 each. Splendidly located, close in; must sell; 1-3 less than adjoining property. A money maker for you. Undoubtedly the best buy in Los Angeles today. Inquire at once, 114 S. SPRING, room 1. x*

FOR SALE—
$...—ARDMORE AVE.
$3500—ARDMORE AVE.
We can deliver an east-front lot, 75x150, on Ardmore ave., between Fifth and Sixth sts., for $3500. This is actually $500 under market value. DAVID BARRY & CO., x* 715 to 719 Union Trust Bldg.

FOR SALE—
OUT WILSHIRE WAY.
Beautiful Large lot, 95x227, (Nearly half an acre,) on one of the highest points in the entire Wilshire district. Price only $2750. This is a new tract and the time to get in is right now. DAVID BARRY & CO., x18 715 to 719 Union Trust Bldg.

FOR SALE—
A DECIDED SNAP.
$2450 for beautiful S.E. corner lot 60x150, in Wilshire district; fine high lot on corner of Harvard Blvd. and W. Fourth st., $1450 will handle; this lot is worth $3000. HILDESHEIM & SCHILLER, 508-509 Delta Bldg. Main 5025, F6426. x*

FOR SALE — A FINE LOT ON SUNSET Place, just west of Hoover, overlooking Wilshire Blvd. and Sunset Park. A 50-foot lot, on Cimarron st., north of Washington, choice restricted residence section; reasonable price. Will lend money for building if desired. Phone A2790. WATSON, Main 4372. x8 704 Equitable Bank Bldg., N.E. corner First and Spring.

FOR SALE—WILL SELL MY LOT ON W. Fourth st., only 15 minutes' walk from Broadway, at a sacrifice for cash. When the Fourth-st. tunnel goes through this property will double in value. Here's a good buy for somebody that has the cash; better than keeping your money in the bank at 4 per cent. Address OWNER, G, box 142, Times Office. 17

FOR SALE—WE HAVE A LIST OF PERsonally inspected lots and houses in all sections of the city; or we will build to suit you on lot of your selection on most attractive terms. CHANDLER & GORE, Real Estate, x* 611 Delta Bldg. F7121.

FOR SALE—2 FINE LOTS FOR BUILDING where values are advancing; will loan money to build with if you desire. Build now, when lumber and materials are cheap. Phone A2790. WATSON, Main 4372. x8 704 Equitable Bank Bldg., N.E. corner First and Spring.

FOR SALE—GRANADA PARK. One-third-acre lots, $400, including street work; only 15 minutes from First and Main. High grade but reasonable restrictions. Special discount to home builders. M. E. MILLER COMPANY, 702 Merchants' Trust Bldg. x*

FOR SALE—BEST BUY IN EXTENSION of Westlake, only 600 feet to West 7th st. car, $900 cash, takes this desirable 50x150 lot, building on all sides, ideal location for a bungalow. J. E. MARTIN, 313 Security Bldg. Los Angeles. x*

FOR SALE—2½ ACRES NEAR MANCHESter and Hoover, near 2 car lines; high and level; fine soil, elegant view; choice surroundings; easy terms. Cheapest buy in that section; only $1300 per acre. W. P. REYNOLDS, 210 Fay Bldg. Phone F5201. x*

FOR SALE—BUSINESS CORNER, UNUSUAL bargain, southeast corner West 7th and Golden avenue, near Bixel street, $400 front foot. T. WIESENDANGER, room 311 Merchants' Trust Bldg. 207 S. Broadway. A2043. Main 2043. x*

FOR SALE—SOUTHWEST, CLOSE IN, TWO lots, 40x135; the price of these lots for a few days will be $750 and $650; worth $1000 each; half cash, balance to suit. W. Ninth car to Oxford ave. 1138 OXFORD AVE. 15

FOR SALE—SOUTHWEST, SNAP; 50-FOOT lot on Vernon ave., with gas, electricity and sewer; price only $600; terms, $50 cash, $8 monthly. J. J. AHLERS, 301 H. W. Hellman Bldg. 15

FOR SALE—108x440, FACING 39TH ST. AND 38th Place, just west of Vermont. Price $7000. SEE LUNDEEN FOR HOMES COMPANY, Suite 233, Central Bldg., 6th and Main sts. 15

FOR SALE—3 LOTS ON VERMONT AVE., 150x165 to 20-ft. alley; improved with 2 cottages. Rental $35 per month. Unrestricted. SEE LUNDEEN FOR HOMES COMPANY, Suite 233, Central Bldg., 6th and Main sts. 15

FOR SALE—A SPLENDID 50-FT. LOT, 47TH near Main; price $1250; will take a small payment down, or small runabout, balance long time. FENN, Arlington, Riverside Co. 16

FOR SALE — FORTY LARGE LOTS IN beautiful tract, on handsome boulevard eighty feet wide; handsomely improved. A bargain. T. WIESENDANGER, room 311, 207 South Broadway. x1

FOR SALE—60x135; E.F. BUNGALOW LOT Wilshire district, Oxford ave., will sacrifice for cash at absolute bargain; price $1550. ARTHUR COPPS & CO., x15 F5262. 210 Fay Bldg. Main 4486.

FOR SALE — FLAT SITE, VERMONT through to New Hampshire, 300 feet south 16th, 50x192, high ground, $4500; also Vermont and 48th, 50x140, $450; owner. Address C, box 181, TIMES OFFICE. 18

FOR SALE—HAVE YOU SEEN "GRANADA Park?" Lots 60x154, for $400, including street work; 15 minutes from First and Main. M. E. MILLER CO., 702 Merchants' Trust Bldg. x*

FOR SALE—WILL SELL MY 60-FT. EAST-front lot, on Gramercy Place, between 5th and 6th sts., for $2900 cash if taken today. No agents. Address G, box 40, TIMES OFFICE. 15

FOR SALE—2 BEST LOTS, ATHEN HTS.; very cheap and on very easy terms; ...

FOR SALE—City Lots and Lands.

FOR SALE — BY NON-RESIDENT, $2600; worth $3000, buys 2 corner lots, all improvements made and paid; fronting small park; within 1 block Avenue 64; 5c car and 2 blocks yellow 5c car. Terms. JOSEPH KOHN, general delivery, Los Angeles. x16

FOR SALE—FOR A QUICK SALE I WILL sacrifice my elegant 50-ft. building lot on Gramercy Place, near 10th, for $1700. Fine yellow car service, unsurpassed view, high elevation. Address M, box 288, TIMES BRANCH OFFICE. x16

FOR SALE—MONETA AVE. LOT; EAST front, 50x145; (note the size;) only $1150; terms. KIGER'S BUNGALOW EXCHANGE, 53rd and Moneta. South 5576. 16

FOR SALE—CORNER LOT, $900; ⅓ CASH. Lots 50x150, $750; 1-3 cash. Lot 45x244, $1300; 1-3 cash. STEWART, 426-8 Mason Bldg. 15

FOR SALE—ONE OF THE MOST DESIRable lots on Kingsley Road, Angeleno Hts., overlooking Echo Park. Great bargain, $1500. D. F. DONEGAN, 666 Rampart st. 16

FOR SALE—WEST ADAMS HEIGHTS LOT, a great bargain, south side of 21st, only half block west of Arlington st. A snap for cash. $1600. HOME PHONE F1096. x15

FOR SALE—LOT; SACRIFICE; $300 BELOW value, 40x136; Arlington st.; make offer. Home phone 21792. 854 E. 27TH ST. 15

FOR SALE—ACRE, ONLY BLOCK FROM car; water, east front; $900, easy terms. W. L. NORRIS, 421 Security Bldg. F3347. 17

FOR SALE—CHOICE LOTS ON OCCIDENtal blvd., on car line, $50 front foot. D. F. DONEGAN, owner, 666 Rampart st. 16

FOR SALE—2 CHOICE LOTS, KINGSLEY Drive, Wilshire; inducements to builders. Address G, box 78, TIMES OFFICE. 17

FOR SALE—Acreage for Subdivision.

FOR SALE—
ACREAGE FOR SUBDIVISION.
If you want acreage lying in the very center of the Shoestring Strip, where the future advance is beyond question, come and talk with us. Here are a few specials:
One 40-acre piece. Get it now.
One 5-acre piece. And make money.
One 2½-acre piece. A sure investment.
The above pieces lie nice and high, close to the car and are money-makers. (We can make an extra special price on the 5-acre piece.)
See J. H. HARRISON, with WAYBRIGHT-BUTLER CO., F1663, Broadway 2462. 528-9 Security Bldg. x17

A SUBDIVISION SNAP. A choice piece, close in, all street work done and paid for; in high-class section; price very low; a bargain; 200 per cent. profits. HAGAR & SHEPPARD, x17 430 S. Broadway, room 609.

FOR SALE—Business Property.

FOR SALE—

OLIVE STREET IMPROVEMENTS, TO BE ERECTED IN NEAR FUTURE AGGREGATING $1,630,000.

LOOK AT THE LIST.

AUDITORIUM HOTEL, 5TH & OLIVE,	$300,000
CITY WATER CO., 5TH & OLIVE	$200,000
ATHLETIC CLUB, 7TH & OLIVE,	$600,000
JOS. BURKHARD, 7TH & OLIVE,	$300,000
MRS. NORA McCARTNEY, 8TH & OLIVE,	$100,000
I. N. VAN NUYS, 12TH & OLIVE,	$30,000

THIS IS DESTINED TO BE THE FUTURE RETAIL STREET OF THE CITY. REMEMBER, WE HAVE A LOT ON OLIVE ST. NEAR 8TH ST., THAT IS ABSOLUTELY THE BEST BUY IN THE ENTIRE CITY; IN FACT, IT IS $200 PER FOOT LESS THAN ANY LOT IN THIS BLOCK.

BRYAN & BRADFORD, 115 WEST FOURTH ST. E. P. BRYAN. L. T. BRADFORD. x15

FOR SALE— BUY IT OF

PACKARD (printed crosswise)

"The Sign of Activity."

10 PER CENT. ABOVE ALL EXPENSES.

There are few properties that will stand careful analysis, that pay this attractive rate above all expenses.

The following are first-class, pay the rate stated, on leases, mind you, with no bother in collections or change of tenants.

$24,000—$235 month; 10 per cent. net.
$45,000—$407 month; 9.3 per cent. net.
$23,500—$183 month; 7.8 per cent. net.
$50,000—$350 month; 7.6 per cent. net.
$55,000—$372 month; 7 per cent. net
$100,000—$650 month; 6.8 per cent. net.
$26,000—$150 month; 5.8 per cent. net.

Remember, prospective increase in ground value is an important factor. We have many properties with old buildings, not considered in pricing property, that will carry themselves from the nominal rental and will pay handsome advances in a few years.

CARL G. PACKARD, Please Call. 502 Laughlin Bldg. 315 S. Broadway. x15 Established 1902.

FOR SALE—FOR LEASE FOR A TERM OF YEARS. Corner (vacant) 18th and San Pedro, 40x150. A beautiful site for large apartment building, store block or as industrial site. This is an exceptional chance for one who wants to lease for long term for building purposes. See or phone MR. GOODWIN, LOS ANGELES INVESTMENT COMPANY, Main 2248. 333-337 S. Hill st. 60127. x*

FOR SALE—
BUSINESS CORNER, 4 STORES, 2 FLATS, 2 COTTAGES. PAYS $200 PER MONTH RENT, OR 7 PER CENT NET ON A GROWING CORNER. WHY BANK YOUR SURPLUS AT THE MEAGER RATE OF 4 PER CENT.? NO REASON ON EARTH, UNLESS YOU HAVE THE INTEREST OF THE BANKS MORE AT HEART THAN THAT OF YOUR OWN. THINK IT OVER.
AUTOMOBILE WAITING.
HARRY ANDREWS & CO., x* 1004-1005 UNION TRUST BLDG.

FOR SALE—
SOUTH HOPE STREET.
Fine large lot, between 10th and 11th sts.; improvements pay about $100; will consider some exchange; price $30,000. See E. M. GIFFEN, with A1569. G. M. GIFFEN, sole agent. Main 2110. 111 Merchants' Trust Bldg. Member L.A.R.B. x*

FOR SALE—350 FEET BY 800 FEET, VERnon and Alameda, including improvements, consisting of sheds, planing mill and machinery; will sell cheap, retiring from lumber business; best investment; buy now and make big money. Address R. M. CAMPBELL, 547 S. Broadway. 16

FOR SALE — OCCIDENTAL COLLEGE, Highland Park; lot 100x135, corner, 10-room house, 2-story business building; raising money and must sacrifice; coming property; little trade; $16,000. Opportunity knocks. 200 GERMAIN BLDG. 15

FOR SALE—HILL ST., CORNER 15TH, 60x120; some income; $42,000, $12,000 cash, balance 1, 2, 3 years, 6 per cent. x17 E. G. ROBINSON, 320 Byrne.

FOR SALE—APARTMENT-HOUSE OR HOtel site, 50x150. Georgia st., between Ninth and 10th sts., 50x150. Price $7800 to close an estate. ALBERT H. BEACH CO., 202 Security Bldg. F5903, Main 3172. x*

FOR SALE—E. 3RD ST., NEAR ALAMEDA, 60x112, in this business section, at only $200 per foot. McGARRY REALTY CO., 301 Bryson Bldg. x*

FOR SALE—TO SETTLE AN ESTATE, NO. 942 Georgia street, 6-room cottage, lot 50x150; great bargain for apartment or hotel site. ALBERT H. BEACH, 202 Security Bldg. F5903. Main 3172. x*

FOR SALE—A 10-ROOM HOUSE, 50-FT. LOT, located about 6 blocks from Hamburger's, 1 block from Ninth st. Market. For price and terms apply 336 WALL ST. 19

FOR SALE—CLOSE-IN CORNER, PARTIAL...

FOR SALE—Business Property.

FOR SALE—
TO PREVENT FORECLOSURE.
Lot 60x139, on N. Broadway, old improvements bring $65 month, near new postoffice, Temple Blk., Courthouse. See me if you want a bargain.
x17 ROBINSON, 320 Byrne.

FOR SALE—CLOSE-IN APARTMENT SITE, 50x165, for only $140 a front foot. Let me show you. M. J. FERGUSSON, 227 Merchants' Trust Bldg. x15

FOR SALE—Income Property.

FOR SALE — PROPERTY PAYING $184 month, on East Side, where tenants are permanent workers in our city, not a tourist in house; 12 apartments, all full; same people in over one year; very moderate rents; could be increased by new owners to $225 month; lot 50x170; everything in good condition; would consider some trade, mortgage back, and some cash. Property all clear. Address Home 41584, or L, box 292, TIMES BRANCH OFFICE. x19

FOR SALE—IN COALINGA, QUEEN OF oil cities, 50x150; income $118 per month; mortgage $1250, balance cash; price $5000. In Hanford, 91x150, always rented, $75 per month; clear income; price $5000. Both properties are centrally located; returns 18 and 28 per cent. on your investment. Address BOX 53, Seal Gardens, Cal. *

FOR SALE—
INVESTORS, ATTENTION.
Large residence in apartment-house district, NORTH OF PICO, NEAR UNION. Can be converted into flats or apartments at small expense. No exchange. Principals only apply to OWNER, 1066 Girard st. x*

FOR SALE—INCOME PROPERTY, FINE modern 16-room flat; also one 3-room cottage; good investment. See OWNER, 757 RUTH AVE. 15

FOR SALE — 10 ROOMS ON LOT 40x140, nets 6 per cent. $4000; good chance for home and income. Address D, box 64, TIMES OFFICE. 15

FOR SALE—Industrial Property.

FOR SALE—NEAR NINTH AND ALAmeda sts., $900. Owner is forced to sell his equity in lot 40x135 to alley, with 5-room house. Subject to $1100 mortgage; adjoining property is held at $3000. M'GARRY REALTY CO., 301 Bryson Bldg. x*

FOR SALE — FORECLOSURE PENDING, compelled to sacrifice choice warehouse site, center industrial district, 60 ft. frontage, trackage, only $1400; this is less than half value. HARRY M. M'KEE, 1108 Union Trust Bldg. x15

FOR SALE — OR LONG TIME LEASE, manufacturing site, 155x350 feet, at Covina junction, on Pasadena Short Line; 100 trains daily; 8 minutes to center of city; spur track assured. J. W. EDDY, Angels' Flight. Both 'phones. 17

FOR SALE—INDUSTRIAL OR WAREHOUSE location, by owner, 200 by 140 ft. to alley. Adjoining Santa Fe R.R., with spur track on rear of property. Location Bay st. Phone HOME F1155; residence, B2497. 17

FOR SALE—9½ ACRES ON HIGH GROUND in city, best adapted for sanitarium, manufactory or industrial school; very easy terms. R. B. CHAPMAN & CO., 621 Central Bldg. 17

FOR SALE—Suburban Property.

FOR SALE—
ACREAGE.
40 acres, close to Gardena and Moneta; near the car line; excellent berry land; nothing more like it; away under value; only $250 per acre. E. SPURLOCK & CO., 221 Central Bldg. 15

FOR SALE—SWELL 5-ROOM BUNGALOW, modern, on large lot, 100x150, right on car line, all fenced, chicken corrals. Just out of Alhambra, price $2100, $800 cash, balance $15 per month. See this quick. Call for J. C. HIGGINS, with R. G. FIELD, 3 West Main st., Alhambra. x*

FOR SALE—ONE OF THE VERY BEST 20-acre tracts of land, suitable for orange or alfalfa proposition that can be found; 4½ miles northeast of Delano, Tulare County. Price and terms easy. H. SAM NEWLON, 531 H. W. Hellman Bldg. Main 4959; 10432. x15

FOR SALE— F2809. Lots 39 and 40, 2 Ramona Acres, corner Alhambra and Garvey ave., south of Alhambra city. Worth $2500. Make me a cash offer. x28 LEW W. COLLINS, 424 S. Broadway.

FOR SALE—1½ ACRES ON REDONDO AND SAN PEDRO CAR LINES, VIA SUNNYSIDE. GET OFF AT BLACKBURN ST. HOUSE, BARN, CHICKEN CORRALS. J. G. SOMMER, OWNER. PRICE $2200. 23

FOR SALE—A BARGAIN. FIFTEEN ACRES on Covina electric, in walnuts and peaches. Tract settling rapidly, at $650 per acre. This for a few days at $6000 cash. A. S. COLEMAN, owner, Phone 29630. 16

FOR SALE—6 FINE BUILDING LOTS ON Vermont ave., $600; in Olivito Heights; $450, Ida st., easy terms. BOX 6, Casa Verdugo, Cal. Glendale Sunset phone 762. 15

FOR SALE—$300 WILL BUY A GOOD MONey making cafe, in a near suburban town, for a quick sale. See SWEETS REALTY CO., 627 Chamber of Commerce. 16

FOR SALE—MODERN 5-ROOM BUNGALOW, 5 acres ground; good well, windmill, fruit trees; stable $3000. ELLIS & JOHNSON, 620½ S. Spring st. x15

Monrovia.

FOR SALE—
MONROVIA.
$3000 BUNGALOW $2500.
We are just opening a beautiful new tract along the route of Huntington Drive in city limits of Monrovia. Grand view of mountains, clean, sunny, highly improved with best street work.
To start tract quickly we will sell new 5-room bungalow at actual builder's cost. A bargain at $3000, you can buy it for $2500. The right party can have it for a hundred or so down and balance like rent, perhaps less. It is not money but the character of the family that interests us. Many other beautiful bungalow homes will be built at once. This is a genuine opportunity to get a home in the most attractive section of Southern California where values are rising most rapidly. MACINTYRE BUILDING CO., 315-319 Pacific Electric Bldg. F5865. x15

Glendale.

FOR SALE—EXCHANGE—OR RENT— Houses, lots and acreage in Glendale and San Fernando Valley. I maintain two offices for public convenience, having duplicate listings of over 200 desirable properties. It will pay you to consult me. Glendale, ERNEST H. OWEN, Los Angeles 306 Brand blvd. Both phones. 300 Central Bldg. Afternoons. Mornings. x*

FOR SALE—BY OWNER, $100 DOWN, $25 per month, price $2500. New 6-room modern 1½-story cottage, on a large corner lot. Corner of Birchette and Remington sts., 2 blocks west of the car line. This property cost us $3000. We must sell. Owner TULARE AND KINGS COUNTY LAND CO., 413½ S. Hill st. x*

FOR SALE—BARGAIN IN BEAUTIFUL North Glendale; new 6-room bungalow, on good street, 1 block from car; fireplace, buffet, bath, screen porch, laundry tub, large closets, etc.; lot 50x170; price only $2250; $300 cash; cheapest home in this fine section. 418 I. W. HELLMAN BLDG. 61096. Main 7010. 15

FOR SALE—IN GLENDALE, ON PACIFIC avenue near Vine, nearly acre land, two-story house; seven rooms and bath, cellar modern. Fine for chickens, vegetables, berries, fruit trees planted. $4325. On time. Values rising continually. O'BRIEN, owner. x*

South Pasadena and Oneonta Park.

FOR SALE—THESE ARE DECIDED BARGAINS.
Beautiful suburban home place, near Oak Knoll, on Monrovia car, this property consists of 2½ acres; covered with full-bearing orange trees, with an abundance of water; house is new, has 6 rooms on first floor, with fine large veranda, clinker brick pillars; beam ceilings, paneled walls, beautiful buffet, full oak floors, very large bedrooms, fine large bath, servant's room; buffet kitchen, and 4 large rooms can be made upstairs, if desired; auto shed, chicken corrals, etc. This is the way we define a bargain. The land value is $5000. The house cost $4000 to build, so you can see that our price of $7000 is decidedly under value. Gas and electricity can be had at city rate. This is a most beautiful property. Let us show you. One-half cash will handle it.
Five-acre ranch, close to Alhambra, near electric car line, 30 minutes from Los Angeles, in walnuts, variety of fruit and berries; 7-room house, barn, corrals, 5 shares of water stock. Price has always been $5000. Can deliver for short time at $4500, and on good terms.
A large list of one-acre pieces; in oranges, live oaks, and beautiful shrubbery, from $1000 the acre up. All are extra special bargains. You can't make a better investment. A few lots that are at sacrifice prices, 75x160, east front, covered with 18-year-old Valencia oranges. Gas, electricity and street work all in. Two blocks from Oneonta Park Station.
For further particulars see EDWARD D. ZEHNER, BUTTERBAUGH-MYREN & CO., 520 Central Bldg. Phones F5755, Main 4537. x*

Huntington Park.

FOR SALE—HUNTINGTON PARK, 1 OR 2 ...

FOR SALE—Suburban Property.

Alhambra.

FOR SALE—IN ALHAMBRA, WHY NOT own one of those fine large lots in our beautiful Alhambra. They have sold rapidly, but there are still plenty for you. Our $850 lots are all sold but two. They are 50x200 feet. Water, graded streets, cement curb, and gas will be in very shortly. It is not a lonesome place, plenty of houses already built. Only four or five blocks from the car line, an easy 7-minute walk. The view of mountains and valley you have never seen equaled. They will advance in price without any question. Then we have those splendid lots of 100x200 feet, all covered with orange trees and beautiful shade trees. Graded streets, curbs, and part of these lots have gas. They are located on the main boulevard between Pasadena and Ramona Park, or Alhambra. These lots run from $1500 to $2000. We have also 100x210, same location, and are splendid bargains, most of them in Valencia oranges, and are located only 4 blocks from the High School and the car line. These run from $1250 and up. Take your wife along and come and see them. Our automobile is always in order to take you out. We are sole agents for all this property and will treat everybody courteously. BUTTERBAUGH-MYREN & CO., 520 Central Bldg. 1 W. Main st., Alhambra. Phones F5755. Take San Gabriel car, get Main 4537. off at Garfield ave. x*

FOR SALE—ALHAMBRA, SIX-ROOM COTtage, facing east and south, corner lot, 82½x132 feet, curb, gutters, sidewalk, streets graded, gas, electricity; screen porches, flowers and lawn. Address owner, BOX 314, Alhambra, Cal. 20

FOR SALE—OWNER WILL SELL BEAUTIful modern home and acre of rich, sandy loam, set to over 40 fruits, citrus and deciduous; berries, grain and garden; $4500. San Gabriel cars to 205 SOUTH 6TH ST., half block. *

Inglewood.

FOR SALE—NEFF ACRES.
NEFF ¼ ACRES. NEFF ACRES.
$225 TO $250. $450 TO $500.
FINE SANDY LOAM SOIL, PLENTY OF WATER.
Neff Acres is the largest close-in self-supporting home opportunity in Southern California.
Take Redondo Beach car, via Inglewood, get off at Neff Station, buy now. Go out today, and see MR. ADAMS on tract.
FRYE & ADAMS, room 311, Merchants' Trust Bldg., 207 S. Broadway. A3043, Main 3043. x*

Sierra Madre.

FOR SALE—
SIERRA MADRE.
Is less than eight miles from the summit of Mt. Wilson, while other trails lead into the West Fork of the San Gabriel, Pine Flats, Barley Flats and other favorite camping grounds; Sierra Madre is thus the natural starting point for the best mountain trips in Southern California.
Cars leave 6th and Main sts., five minutes after every hour.
SIERRA MADRE BOARD OF TRADE. x15

HOLLYWOOD—For Sale, Exchange or Rent.

FOR SALE—
The charming village of Hollywood has become a part of Los Angeles. Its beautiful location among the foothills, with its invigorating ocean breezes, its natural advantages as a residence section, its high class of citizens and its fine improvements, has induced us to install an additional department in our business to handle Hollywood property exclusively.
There is a growing interest in that section and we believe it has a great future. When the improvements now under way are completed it will surely be one of the beauty spots of Southern California. We solicit the co-operation of the people of Hollywood and request them to list their property with us. We will give such interests especial attention. We are located at 608 SOUTH HILL ST., nearly opposite the Hollywood and Colegrove Depots.
EDWARD D. SILENT & CO., 608 South Hill st. Telephones 10665. Main 695. x15

FOR SALE—PROPERTY IN THE HOLLYwood district of Los Angeles; we have large listings, many of them bargains. See photos and descriptions. Ask us for free maps, folders and information on Hollywood. We live there and know values. C. H. LIPPINCOTT & CO., 611 Fay Bldg., 3rd & Hill st. x* Members L. A. Realty Board.

FOR SALE—IN BEAUTIFUL HOLLYWOOD, 5-room bungalow, modern, $2700 if sold this week; terms. Also one 4-room bungalow, South Los Angeles, in path city's growth, San Pedro, where will double and treble in value, and some other good buys. See SCHONFELDT, with CO-OPERATIVE BUILDING CO., 626-27-28 Merchants' Trust Bldg. x15

FOR SALE—A MODERN SIX-ROOM BUNgalow, centrally located on 50-ft. lot, half block south of Prospect ave. car line, on South Magnolia. Price $2300; terms liberal. Call MR. NEWCOMB, Home 10383. 19

FOR SALE—BEAUTIFUL HOME IN THE foothills of Hollywood; magnificent view, large villa lot; fine improvements. Address owner, H. box 44, TIMES OFFICE. *

FOR SALE—$750, LOT IN HOLLYWOOD, 50x150, near car line. Terms. See OWNER, 245 N. Palm ave., Hollywood. 'Phone 57147. 20

FOR SALE—LARGE, ELEVATED LOTS IN beautiful West Hollywood. Magnificent view. See owner, H. MICHELSEN, 151 So. Magnolia avenue, Hollywood. x26

FOR SALE—Country Property.

FOR SALE—OR TRADE. Relinquishment, 320, near Otis, unlimited water, 150 ft. House, lot, auto. What have you? Phone MAIN 3490. 15

FOR SALE—10-ACRE IMPROVED RANCH, fine orange land, with abundance of water, 2 miles north of Roscoe station, in the foothills, raising alfalfa and grain; must sell; will take $1800, $750 cash; might consider live stock. See owner on ranch, CHAS. FINCH. *

FOR SALE—4500 ACRES GOOD LEVEL ORange land; all in cultivation; 20 miles east of Fresno; 3000 acres grazing land adjoining; also 1000 acres alfalfa land in Tulare county; artesian water; good terms. Owner, B. M. BAIRD, R. R. 2, Sanger, Fresno county, Cal. *

FOR SALE—
NOTHING DOWN.
5 years' option on 160 acres in San Bernardino county, to man with team, who will put land into alfalfa for crop shares. METZLER INVESTMENT CO., 402 Stimson Bldg. A1645. Main 2865. x*

FOR SALE — BEAUTIFUL SAN GABRIEL Valley, 1 to 5-acre lots, $10 down and $10 a month; abundance of water; 12 miles from city, on electric car lines. J. W. PINNEY, Room 6, Orpheum Theater Bldg., 327 S. Spring st. x*

FOR SALE—30 ACRES OF GARDEN LAND on the Santa Ana electric line, owner would take small house in Los Angeles as part payment. This place is well improved and has its own pumping plant. FRESNO LAND CO., 107 Stimson Bldg. x*

FOR SALE—600-ACRE STOCK, GRAIN and fruit ranch, good buildings, 18 head stock, chickens, cows, farm implements, household goods, all go at $4500; would accept ½ cash, balance other property. F. SNOVER, 105 S. Broadway. 15

FOR SALE—$20 PER ACRE, 630 ACRES orange and eucalyptus land, water for irrigation, can easily be developed; 250 in grain, ¼ crop goes with place; house, barn, 8 miles from 3 railroads. ROARK, 101½ S. Broadway. 15

FOR SALE—20 ACRES NEAR ANAHEIM, improved with oranges and walnuts; price reasonable; owner going away. Must sell, save agent's commission by applying to E. M. POLHEMUS, P.O. box 571, Anaheim, Cal. x29

FOR SALE—10 ACRES ON COVINA CAR line, good house, barn, well, windmill and tank; choice rich land; plenty fruit; will sell cheap and take part trade, balance long time. F. SNOVER, 105 S. Broadway. 15

FOR SALE — LANDS AND ORANGE groves experted at nominal fee. It's worth while to make sure before buying. ELBERT E. PECK, 908 Broadway Central Bldg., Los Angeles. Phone F2435. x*

FOR SALE—OR EXCHANGE—RELINQUISHment 320 acres in Valley View Colony, Kern county; fine alfalfa and fruit land; will take lot or good stock of groceries. Address 4419 METTLER ST. 17

FOR SALE—160 ACRES ALFALFA LAND, water for irrigation easily developed, 28 feet from surface, fenced, near station, $75 an acre; a bargain. ROARK, 101½ S. Broadway. 15

FOR SALE—10 ACRES NEAR BALDWIN Park, with small house and water stock; price $3000, on easy payments. E. B. PARSONS, 703 O. T. Johnson Bldg., corner Fourth and Broadway. 17

FOR SALE — 35 ACRES GOOD LAND, with 8-room house, barn, chicken-houses, fenced, $4000. R. B. CHAPMAN & CO., 621 Central Bldg. 17

FOR SALE—10 ACRES OF VERY ATtractive acreage, suitable for oranges or suburban residence, near car, $10,500. R. B. CHAPMAN & CO., 621 Central Bldg. 18

FOR SALE—320 ACRES, KERN COUNTY, near railroad, fine level land, flowing well, great alfalfa proposition, only $32 per acre. W. L. NORRIS, 421 Security Bldg. 17

FOR SALE—640 ACRES FINE SOIL; PLENty water, adjoining town site of Solita, Tulare county, on Santa Fe, $15 per acre; ½ cash. M'DOWELL, 313 Henne Bldg. 11107. x15

FOR SALE—15 ACRES OF LAND NEAR ...

FOR SALE—Country Property.

FOR SALE—

AN EXCELLENT PROPERTY FOR SUBDIVISION.

1250 ACRES OF A NO. 1 CITRUS LAND.

ADJOINS GOOD TOWN ON TWO RAILROADS, TROLLEY LINE TO RIVERSIDE.

SURROUNDED WITH ORANGE AND LEMON GROVES.

NO FROST OR SCALE.

WATER DEVELOPED.

EVERY ACRE SALEABLE AND PERFECTLY LEVEL.

SEEING IS BUYING. A RARE BARGAIN AT $110 AN ACRE.

C. C. POND & SON, RIVERSIDE, CAL. x*

FOR SALE—

YORBA LINDA ORANGE LAND.

PLENTY OF WATER.

PERFECT SOIL. NO FROSTS.

PROFITS SURE.

Yorba Linda orange land is favored in every way by nature. The soil is perfect, there is an abundance of water and a low range of hills on the north keeps the frost away. You can grow vegetables while your orange grove is developing. You CAN MAKE MONEY THE VERY FIRST SEASON.

SEND FOR BOOKLET.

We have a handsome booklet, which tells all about Yorba Linda orange land. We send it free on request.

Choice Tracts From $250 Per Acre Up. Terms Can Be Arranged To Suit.

See G. H. MACGINNIS, with JANSS INVESTMENT COMPANY, 320-25 Pacific Electric Bldg., 6th and Main, Los Angeles. Phones Home 10645. Broadway 2468. x19

FOR SALE—

$15,000 ANNUAL INCOME.

Only $25,000 cash required.

$100 per acre for a fully equipped, well stocked ranch of 632 acres, in Tulare County, close to R.R. station. Guaranteed to be all fine land, in artesian belt. 370 acres are in alfalfa; 3 artesian wells; fine reservoir and ditch; natural gas; 4 houses, 75 cows, 50 yearlings, 75 horses, 300 chickens, brood sows, wagons, mowers, rakes, plows, etc., etc. Comment is unnecessary; it doesn't take a wizard to see that this is the most unusual opportunity offered in years.

GOLDEN STATE REALTY CO., 120 West 6th st. x23

FOR SALE—
CLOSE IN SUBURBAN ACREAGE, $200 PER ACRE UP; $5 PER ACRE CASH, $5 PER ACRE MONTHLY, WITH WATER.
Two facts I want to impress upon you about Orange Cove. 1st, it's suburban acreage. 2nd, it's orange land, with water. Study these two facts in relation to the price quoted above and the wonderfully easy terms on which the property can be purchased. What is the result? The result is that you want to investigate. That's just what I want you to do. I will add—there's money in it for you. Orange Cove is close to the foothills, above the frosts, true orange soil sold with water, a share of water stock with every acre purchased. It is only 35 minutes from downtown, served by the Southern Pacific motor car and soon to have an electric car line. It's land that will pay for itself under cultivation besides making you a good living, land that will bring you a tremendous profit when you come to sell it for building lots within a few years. Take one of my daily excursions to Orange Cove. Study the whole section thoroughly. See the growth, the improvements. Get an idea how fast the city is growing toward it. Your own judgment will tell you what to do.
EMIL FIRTH, 319 W. 4th st., bet. Broadway and Hill. "You're safe at Firth's." Home R8105. Main 2543.

FOR SALE—
WONDERFUL BARGAINS.
16,000 acres in Mendocino county, one of the choicest ranches in California; a gentleman's estate, an ideal stock and agricultural ranch, with sufficient stock, timber and other resources now to pay price asked for the property; absolutely modern improvements, etc.; fenced and cross-fenced, abundance pure water, including numerous valuable mineral springs; close to railroad.
411 acres improved fruit farm, Placer county, 2½ miles from railroad, 150 acres full bearing orchard of assorted fruits; abundance water, good improvements; orchard piped for irrigation; price $13,000; easy terms. For further information apply to P. L. POYZER, 435 Bryson Block, Los Angeles, Cal. 20

FOR SALE—
ACREAGE PROPERTY.
10 acres choice acreage with water, 4 miles from the city, price right. TERMS.
5 acres of deep, rich soil with water, near the city.
A BARGAIN.
A choice 10 acres for a country home at El Carmel for $500 per acre including water. EASY TERMS.
10 acres on Redondo car line for $400 per acre.
EASY TERMS.
For choice acreage, see F. H. BROOKS COMPANY, 215-16 Currier Bldg., 212 W. 3rd st. Home F5908. Sunset Main 1983. x27

FOR SALE—
2-acre tract at Bell Station, on Whittier electric line. About 15 minutes' walk from car line. 3-room house, barn, well. All piped for irrigation. Family orchard. Some gum trees. Flowers and shrubbery. Price only $2300. Will give terms to suit.
JACOB STERN, 404 Pacific Electric Bldg. x15

FOR SALE—
40 ACRES.
AT $40 PER ACRE.
A splendid piece of acreage near Fresno. Excellent soil, with water at only 12-foot level land, especially adapted to alfalfa or eucalyptus, with shipping station close by. I can sell this piece at $40 an acre, on easy terms. It's worth more. See me for complete information.
EMIL FIRTH, 319 W. 4th st., between Broadway and Hill. "You're Safe at Firth's." Home A8105. Main 2543.

FOR SALE—
5-acre tract on Orangethorpe ave., near Fullerton, with 2 shares of water stock, fine soil. Price $1750.
JACOB STERN, 404 Pacific Electric Bldg. x15

FOR SALE—20 ACRES, $1500, 1-3 CASH. 20 acres, $3000, 1-3 cash. 40 acres, $3000, $1000 cash. 15 STEWART, 426-8 Mason Bldg.

FOR SALE—5 ACRES IN SAN GABRIEL ...

Country Property.

XCELLENT PROPERTY
FOR SUBDIVISION.

OF A NO. 1 CITRUS LAND.

OOD TOWN ON TWO RAIL-
LLEY LINE TO RIVERSIDE.

ED WITH ORANGE AND LEM-

OR SCALE.

VELOPED.

SALEABLE AND PERFECT-

BUYING. A RARE BARGAIN
TRE.

SON, RIVERSIDE, CAL. x*

YORBA LINDA
ORANGE LAND.

NTY OF WATER.
NO FROSTS.
ROFITS SURE.

range land is favored in every
The soil is perfect, there is
water and a low range of
h keeps the frost away. You
ables while your orange grove
You CAN MAKE MONEY
RST SEASON.

FOR BOOKLET.

andsome booklet, which tells
Linda orange land. We send

From $150 Per Acre Up.
Arranged To Suit.

. MACGINNIS, with
VESTMENT COMPANY,
acific Electric Bldg.,
Main, Los Angeles.
Broadway 2468.
x19

ANNUAL INCOME.
,000 cash required.

r a fully equipped, well
622 acres in Tulare County.
Guaranteed to be all
sian belt. 270 acres are in
n wells; fine reservoir and
4 houses, 75 cows, 50 year-
chickens, brood sows, wag-
e plows, etc., etc.
ecessary; it doesn't take a
at this is the most unusual
in years.

TATE REALTY CO.,
West 6th st. x23

BURBAN ACREAGE. $200
PER ACRE CASH, $5 PER
WITH WATER.
t to impress upon you about
it's suburban acreage.
d, with water. Study these
ation to the price quoted
onderfully easy terms on
can be purchased. What
result is that you want
at's just what I want you
—there's money in it for
is close to the foothills,
true orange soil sold with
water stock with every
is only 25 minutes from
by the Southern Pacific
n to have an electric car
will pay for itself under
making you a good living,
ng you a tremendous profit
sell it for building lots
Take one of my daily
e Cove. Study the whole
See the growth, the im-
n idea how fast the city
Your own judgment will

IL FIRTH,
et. Broadway and Hill.
safe at Firth's."
Main 2543.

FUL BARGAINS.

docino county, one of the
California; a gentleman's
ck and agricultural ranch,
k, timber and other re-
price asked for the prop-
dern improvements, etc.;
fenced, abundance pure
umerous valuable mineral
ilroad.

fruit farm, Placer county,
, 150 acres full bearing
fruits; abundance water,
orchard piped for irriga-
y terms. For further in-
P. L. POTZER, 625 Bryson
Cal. 20

E PROPERTY.
age with water, 4 miles
right.
ERMS.
ich soil with water, near

ARGAIN.
for a country home at
er acre including water.
TERMS.
o car line, for $400 per

TERMS.
KS COMPANY,
dg., 212 W. 3rd st.
Sunset Main 1915.
x17

l Station, on Whittier
15 minutes' walk from
barn, well. All piped
ly orchard. Some gum
shrubbery. Price only
s to suit.

STERN,
Electric Bldg.
x15

CRES.
ER ACRE.
acreage near Fresno.
water at only 12-foot,
adapted to alfalfa or eu-
station close by. I
$40 an acre, on easy
ore. See me for com-

FIRTH,
n Broadway and Hill.
at Fifth's."
Main 2543.

ngethorpe ave., near
e of water stock, fine

STERN,
Electric Bldg.
x15

S. $1500, 1-3 CASH.

T. 426-8 Mason Bldg.

S IN SAN GABRIEL

FOR SALE—
Country Homes.

FOR SALE—
We will sell ... with ranch of ... and colts, 16 ... calves, 20 shoats, ... mowers, and 1 rake ... harness. Ranch ... land, balance ... Spreckels Sugar Co. ... through ranch; ... with personal property ... out personal property ... WHITAN, box 42, ... Co., Cal.

FOR SALE—ALFALFA ... fine level land ... flowing wells ... only 45 minutes from ... acre, terms, 1½ ... Long Beach boulevard ... per acre in a few ... Would like an offer ... ples to Los Angeles ... further particulars ... GROVES-HINCHLIFFE ... son Bldg., or 518 ... adena, exclusive agent.

FOR SALE—
MERCED COUNTY ...
EXCELLENT BUY ...
1120 acres valley land ... ditch; suitable for alfalfa ... vegetables, 5 hours from ... Santa Fe railway passes ... erty. Price $45 per ... tracts in this irrigated ... $75 to $150 per acre ... colonization project ... CRESSEY, 561 Metropolitan ... Francisco.

FOR SALE—A BARGAIN ... land, A1 soil, water ... handle it. BOX 235 ...

FOR SALE — JOIN ... Tuesday the 22nd of ... fare refunded to each ... more of the Mesquite ... land, which is just opened ... 50 acres up, on easy terms ... acre. Easy terms. ... water supply. Rich ... soil. Inquire E. H. BEACH ... Home Phone A6671.

FOR SALE—MEXICAN LAND ... Sonora lands near ... per acre.
QUALITY EQUAL TO ...
Title perfect. Any size ...
Parties weekly.
PAN-PACIFIC COAST CO. ...
Phones F5550.

WANTED—BUYER FOR ... land in Mexico, $1.50 ... Address G. W. DOLL ...

SAN JOAQUIN VALLEY.

FOR SALE —I HAVE ... swamp and overflow land ... Kings county, which I will ... if sold within the next ... adjoining is in crop at ... is particularly fertile ... splendid investment ... P.O. BOX 435, Los Angeles.

FOR SALE—OR EXCHANGE— ... is surely in store for ... my rich, irrigated 30 acres ... the price. M. J. ... chants' Trust Bldg.

FOR SALE—BEST ALFALFA ... land in the State. Twenty ... lars per acre. Join our ... NER BLDG.

FOR SALE — FINEST ... Tulare county. E. D. ... Operahouse. A3776, Main ...

IMPERIAL VALLEY—

FOR SALE—320 ACRES ... heart of the best ... VALLEY. Half in ... Price $65 per acre ... property in exchange ... dress PETER F. HOVLEY ... ley, Cal.

FOR SALE—
Poultry Ranches.

FOR SALE—
$1500—
10 acres finest poultry ... exp exposure; 325 days ... ny weather every year ... open range, cheap and ... alfalfa; electric power ... for a money-making ... men made $12,000 in one ... the poultry business ... favorable as I am offering ... terms. 204 CENTRAL ...

FOR SALE — POULTRY ... size you want in ... Go into business ... success, where men ... you, and where your ... Inglewood and see what ... at ROOM 349, Wilcox ... st., for information.

TO LET—2 ACRES OF ... room house, suitable ... and Figueroa st. C. E. ... Place. F2123; Broadway ...

FOR SALE—
Timber Lands.

FOR SALE—TIMBER ... in State of Oregon ... ocean; 500,000,000 feet ... (will cruise about ...) ... is absolutely the best ... ber in a large body ... only twenty-five miles ... —ideal logging conditions ... tee this proposition ... BURBANK-KING CO., ... Bank Bldg.

BUSINESS INVESTMENTS.

FOR PURPOSES OF ... year-old exceptionally ... tion will incorporate ... (men or women) with ... appreciate security ... dends sufficiently ... amount invested, ... investigate; 20 ... "patent" or oil scheme ... TIMES OFFICE.

CONTRACTORS—
and Builders.

L. E. TUCKER, ... builder, 602 Merchants' ... Broadway, 'Phone Main ... an honest deal and ... come to me. I build ... est prices. Bring me ... figure. If you have ... draw them for you ... the latest artistic ... from. Houses built ... loan, if lot is clear.

WE BUILD DIRECT ... lumber at first cost ... 4-room bungalows ... 5 and 6 rooms ... We lower all bids ... P. J. LEAVER & CO. ... San Fernando Bldg. ... Main. Main 2746.

CARPENTER, JOBBING ... sheds and fences built ... pairs made, estimates ... pentry given; plans free ... to this ad. Address ... BRANCH OFFICE.

I WILL FURNISH PLANS ... mates, build your home ... 25 years' experience ... work guaranteed ... SOUTH 2372.

WANTED — CONTRACTS ... hanging, painting ... best work at right prices ... 2906 La Salle ave. ...

BEFORE BUILDING ... DRAFTING CO. ... Free estimates. All ... San Fernando Bldg. ... Main. Main 2746.

WE SPEND OUR TIME ... office expense ... work; liberal loan ... Address G, box 28, ...

BUNGALOW PLANS ... BUILDING LOANS ... 329 DOUGLAS BLDG. ...

CARPENTER WORK ... bing, short notice ...

HOTELS—ROOMING-HOUSES—
For Sale, Exchange, etc.

FOR SALE—$425; ... pletely furnished ... month; owner on ... enth and Valencia ...

FOR SALE—OR ... apartment house ... buy in city ... 11167.

FOR SALE—BIG SNAP ... hotel; doing fine ... this; balance easy ... ER. M. box 283 ...

WANTED—TO BUY ... rooming-house ... good location ... G. box 90, TIMES ...

FOR SALE—... siest house ... GOLD-LINED ... it this week ...

37 ROOMS ... good lease ... gain if sold ... Address G. ...

FOR SALE ... house ... Address ...

WANTED— ... or ... cash ...

FOR ...

Classified Liners.

... Exchange or Wanted.

... EXCHANGE—BY ... Established over 23 years ... BROADWAY MAIN 4157, F3224. ... FOLLOWING BARGAINS:

... and clean, only ... $1500

... 9 rooms, fine corner, 2 floors, ... hot and cold water, steam ... of roomers, price reduced to ...

... bungalow cottage or lots, 34 ... Flower and Seventh; new; bar- ...

... and bath, fine sunny home, ... and carpeted; price $550, pay- ...

... clean, modern and permanent ... to clear $50 per month; see it at ... bargain as usual.

... 6 rooms, corner, new, ... to exchange for city or ... See DECKER.

... and elevated; all sizes and prices. ... 4th & Broadway, Los Angeles. 15

... 120½ S. SPRING ST. ... ESTABLISHED 1886.

... TITLES GUARANTEED.

... 2 baths, everything in ... and clean; only $475. ... the income; see this if ...

... 5 Flower near ... income and re- ... beds, sanitary ... departure; $850; bar- ...

... rent $85; income ... to live in; $1475.

... walking distance; ... 7 baths; $1750.

... rent $125; 3 years' ... location; snap.

... only $300; lease; in- ... terms.

... 25 rooms; rent ...

... 120½ S. Spring st.

... CHANCE THIS WEEK ... paying places at small part ... special in hotels or ... or apartment houses ... $1000, 32 rooms in ... mission building, $4000. ... modern rooms, just off S. ... $200 month income, sell ... Flight. $1250. 130 ... $260 month, take ... some places to ex- ... See PHOENIX. 202 ... x15

... a real snap appears, ... 5 rooms, located right ... lease. Hot and cold ... Rent $4.50 per room. ... furnished. House mak- ... must sell this week ... Price $450. It's the big- ... for months.

THE MAN WITH $1500 ... to be shown how he ... clear, in the most ... furnished rooming- ... in the city, strictly mod- ... and Second, on Broad- ... years' lease; rent very ... & HOWELL, 330 S. ...

... SACRIFICE TO QUICK ... original price, ... of 80 rooms, conveni- ... car lines, yet quiet; good ... third floor filled with ... wants this bar- ... further particulars call at ... phone A4604 or Main ...

... SMALL ROOMING- ... furnished, all rented; rent ...

... Flower, near Sixth ... good; rent $32.50; in- ... 8 rooms.

... 324 W. Sixth. Main ... Rooming-house Dept. x15

... ROOMS WITH NICE FUR- ... right downtown, near ... $5 per room; run- ... market before; owner ... demands immediate at- ... H. L. MILLER ... Main 6797, F3739. Call

... FINE FAMILY HOTEL, ... for 4 years; 40 rooms; ... income; house always ... $3000; want fine ... assume up to $4000. ... TIMES BRANCH OF- ...

... AND LEASE OF ... between 3rd and 5th ... on the hill; best-pay- ... rooms, all rented. ... you to investigate. ... Address N H, box 211, ... OFFICE.

... HOUSE OF 40 ... 2 years' lease, rea- ... and Olive, on Sec- ... counter at $1750 ... can't get stung ... & HOWELL, 330 S. Hill. x15

... BRICK, CONTAIN- ... furnished and all rent- ... as good as new; ... will be sold to high- ... Ring up MAIN 7281. 17

... ROOMING-HOUSE IN EX- ... cottage, Highland Park, ... & KEOPPLE, ... Douglas Bldg.

... FURNISHED, FINE ... 8 years' lease, rent ... owner says, ... See PHOENIX, ... x15

... APARTMENT HOUSE, ... apartments; fine loca- ... good lease, always ... TIMES OFFICE. 15

... Orange Groves.

ORANGE GROVES.
... one of the most ... in the San Dimas dis- ... bring a quick ... look over the John- ... at San Dimas.

... heavily fruited, $20 ... 30 trees Valencias, ... in good con- ... well fertilized; two ... close to packing-houses, ... business houses; large ... costing $400, new ... included. ... cash down, balance ... per cent.

... just executing all ... of this grove are to ... I have only a short ... the property at ... if you want to ...

... owner wants to sell ... specified. After that ... be taken off the ...

... packing house in the ... Pitch ... high class or- ... and country homes.

... Pomona, California. x*

... opportunity; best loca- ... for citrus fruit. ... and scale. Owned ... 25 years and is now ... 7 per cent. ... buy this prop- ... make it from ... $2000 cash, bal- ...

... bona fide and is ... at the crop ... is in full ... walnuts; houses, ... take a good ... property in Chicago ... If you want ... see property, ... WHITE, 304 Bry- ... x15

... GROVE, GLENDORA, ... walk from Santa Fe ... on Grand ave. ... $2.50 per ... Valencia plenty ... and early fruit ... of frost; deep, ... much as ... could be ... OWL ... 17

... ORANGE GROVE, ... crop of fruit ... bungalow ... conditions ... packing ... will ... ADS ... x*

... GROVE AND HOUSE ...

FOR SALE—
Lemon or Orange Groves.

FOR SALE—
FOR ORANGE AND LEMON GROVES and COUNTRY HOMES, see or communicate with J. A. PITCH, POMONA, CALIFORNIA.
Lecture on Pomona Valley every week day at 3 p.m., at Peck-Judah's, 654 S. Spring st., Los Angeles. x*

FOR SALE—
Beach Property.

FOR SALE—HOUSE AND LOT, CORNER Bicknell ave. and Trolley way, Santa Monica; lot 60x150; house, 7 rooms; gas and electricity, and good bath; house, partly furnished. Price, house and furniture, $3500. Apply to C. WHITE MOTIMER, executor of the estate of W. D. Watson, deceased, room 704, International Bank Bldg., Los Angeles, Cal. x21

FOR SALE—SUNSET BEACH LOTS. NOW WAKE UP! Beach property will have an inning again this year. Nothing compares with Sunset Beach, 60 per cent. under actual values, get particulars from ALBERT H. BEACH, 202 Security Bldg. F5903. Main 3172. x*

Ocean Park.

FOR SALE—A SNAP: 5-ROOM COTTAGE, furnished; on 30-foot lot, on Raymond ave., close to ocean, $2100; requires $1000 cash. Address owner, L. G. SUSEMIHL, Ocean Park, Cal. 15

Redondo.

FOR SALE—10 OR 20 ACRES, MILE FROM Redondo Beach, $350 per acre; suitable for dairy, chicken farm, eucalyptus trees on land. By OWNER, box 6, Casa Verdugo, Cal. Glendale Sunset phone 762. *

FOR SALE—REDONDO BEACH, SEVERAL lots. Address A. E. WALTERS, Huntington Park, Cal. 15

Wilmington.

FOR SALE—BLOCKS, ACREAGE, LOTS $125 UP; LARGE LISTS. WE ARE THE LEADING FIRM HANDLING WILMINGTON PROPERTY. J. W. WEIGHTMAN & CO., 307 LAUGHLIN BLDG. 15

FOR SALE—MY LONG EXPERIENCE IN handling Wilmington property enables me to offer you positively the best buys in lots, blocks and acreage. DORION, 304 S. Hill st. x14

FOR SALE—WE HAVE SEVERAL GOOD, close in exchanges; also cheapest lots at the harbor.
E. SPURLOCK & CO., 221 Central Bldg. 16

FOR SALE—OR EXCHANGE—40 ACRES fronting on harbor, $50,000; consider city income to $25,000. Address M, box 223, TIMES BRANCH OFFICE. 16

Long Beach.

FOR SALE—LONG BEACH, $2500; WORTH $3500; business lot, corner Ocean ave. and Mermaid Place, 700 feet west Hotel Virginia. DANTER, 6950 Compton ave., Los Angeles. 15

Hermosa.

FOR SALE—HERMOSA BEACH, SEVERAL lots. A. E. WALTERS, Huntington Park, Cal. 15

FOR EXCHANGE—
Business Property.

FOR EXCHANGE—A FOUR-FLAT BUILDing, strictly modern, with bath, gas, electricity, hot and cold water connection; western section of the city, off Ninth st. car line. Valued at $8000. Want residence, city. SEE LUNDEEN FOR HOMES COMPANY, Suite 233, Central Bldg., Sixth and Main sts. 15

FOR EXCHANGE—$2000 EQUITY IN FLAT building, Westlake district, exchange for country or good residence and pay cash difference. MAXON NOWLIN CO., 106-107 Stimson Bldg. x*

FOR EXCHANGE — $30,000, INDUSTRIAL corner or warehouse site, near R. R. Exchange equity for residence or country. MAXON NOWLIN CO., 106-107 Stimson Bldg. x*

FOR EXCHANGE—FINE HOME AND INcome property, value $6000; mortgage $2500; want small ranch; will assume. F. SNOVER, 105 S. Broadway. 15

FOR EXCHANGE—$4000 EQUITY IN FLAT building, well rented; exchange for house or good lots. MAXON NOWLIN CO., 106-107 Stimson Bldg. x*

FOR EXCHANGE—
Houses.

FOR EXCHANGE—HOUSES.
—BY—
MINES & FARISH.

9-room down-to-date house, fine garage, east front, high ground, west end. 75-ft. frontage, Price $12,000, free and clear; have other property. Owner wants 5 acres near car line, reliable soil, with water. Alhambra or near there. Or between Oneonta and Monrovia. Do not want buildings on acreage. This is a beautiful home.
See
Mr. Boyden,
MINES & FARISH,
353 S. Hill.

FOR EXCHANGE—HOUSES—
—BY—
MINES & FARISH.

WILSHIRE BOULEVARD,
BETWEEN RAMPART
AND
VERMONT.

BEAUTIFUL HOUSE, 10 ROOMS, 3 BATHS, 4 PORCHES, HARDWOOD FLOORS, BASEMENT UNDER ENTIRE HOUSE, NEARLY FURNACE, AUTOMATIC RUUD HEATER, BEAUTIFUL BIG DINING-ROOM, FINE DEN, CHARMING DINING-ROOM, HOUSE EXQUISITELY APPOINTED. YOU CAN'T DO BETTER THAN GET WILSHIRE BOULEVARD PROPERTY. OWNER WANTS HOME ON HIGH GROUND, WEST ADAMS OR WILSHIRE UP TO $12,000, BALANCE CASH OR MORTGAGE.
SEE MR. BOYDEN.
MINES & FARISH,
x* 353 S. HILL ST.

FOR EXCHANGE—
We have a swell residence in West Adams district, on high ground; contains beam ceilings, hardwood floors, built-in buffet, den, 2 large bedrooms; this place is clear and will exchange for clear lots, Wilshire or West Adams district; price $6000.
See E. M. GIFFEN, with
A1569, G. M. GIFFEN, sole agent. Main 3119. 311 Merchants' Trust Bldg. Member L.A.R.B. x*

FOR EXCHANGE—PASADENA RESIDENCE FOR LOS ANGELES. 7 rooms, furnace, gas and electricity; good as new; lot 69x170, on a corner, 1 mile out; 1 short block of E. Colorado; 2 blocks of L. A.-Oak Knoll car; price $7000, clear; would take larger property in west side, near good boarding. Address BOX 104, Pasadena, Cal. x16

FOR EXCHANGE—BEAUTIFUL NEW 6-room bungalow, South Pasadena, $4500; want clear lot here as first payment; 6-room house on W. 23d st., good income; want South Pasadena or Oneonta Park vacant up to $5000. ONEONTA REALTY CO., 231 H. W. Hellman Bldg. Home F3106, Main 4067. x*

FOR EXCHANGE — PRICE $9000; VERY desirable residence, fine location, in the beautiful city of Redlands; want Los Angeles or Hollywood residence or choice lots; Redlands climate will cure bronchial and asthma troubles; what have you? Address J. A. WALTON, owner, Redlands, Cal. *

FOR EXCHANGE—
$3500—Mortgage $3000; modern 8-room house; well located; exchange for small ranch or beach; might assume.
MAXON-NOWLIN CO.,
x* 106-107 Stimson Bldg.

FOR EXCHANGE—
Modern 7-room mission house; high ground, near E. Hollywood; exchange equity for beach or lots.
MAXON-NOWLIN CO.,
x* 106-107 Stimson Bldg.

FOR EXCHANGE—
$10,000—10-room modern home; large lot; southwest, clear; exchange for ranch or grove.
MAXON-NOWLIN CO.,
106-107 Stimson Bldg.

FOR EXCHANGE—BUNGALOW AT 1935 W. 23d st. Key at 1919 W. 23d st. Want lot or equity in lot. Five rooms. New. Modern. Price $3100. Easy terms. M. E. MILLER CO. 702 Merchants' Trust Bldg. x*

FOR EXCHANGE — $12000 EQUITY IN 6-room, 2-story house; want rooming-house, good location and lease; moderate rent. Call SOUTH 3092. 16

FOR EXCHANGE—6 LOTS, CLEAR, 78TH st., near Vermont; price $3500; want bungalow, about same price. Main 8535, A5046. G. R. COMTE. 15

FOR EXCHANGE—EQUITY $1500 IN NICE house and lot, Kane st., for lot on Moneta or Pico; might assume. Address F, box 182, TIMES OFFICE. 15

FOR EXCHANGE—EQUITY $1200, HIGHland Park, modern new 6-room, bath, want lot or what? Address BOX 503, Covina, Cal. 15

FOR EXCHANGE—$1000 EQUITY IN 5-room cottage for clear lot or what have you? 'PHONE F6472. 17

FOR EXCHANGE—
Lots.

FOR EXCHANGE—WILSHIRE DISTRICT. Corner New Hampshire, 130x155, high and sightly, building restrictions $7000. Cash value $7200; will exchange for ... room ...

FOR EXCHANGE—
Lots.

FOR EXCHANGE—WILSHIRE DISTRICT. Lot on Sunset Place, just west of Hoover. Will exchange for 7-room, 1½-story house and pay cash difference. CARL G. PACKARD, 502 Laughlin Bldg. x15

FOR EXCHANGE—
Country Property.

FOR EXCHANGE—$12,000; 31 ACRES NEAR town, Ventura county; 9 acres in oranges, navels and Valencias, full-bearing, also few lemons and deciduous fruits. This section absolutely frostless; no alkali; grove in good condition; good water supply. Also 5-room bungalow and barn. Want 5-room residence, southwest; might assume.
$18,000—15-acre soft-shelled, full-bearing walnut grove, San Gabriel Valley; 40-H.P. pumping plant; good supply of water. Want city income; will assume large amount.
$14,000—The price of 7½ acres, Sunny Slope; 7-room modern residence, complete with bath, furnace, etc. Want city income. Will consider to $20,000.
$10,000—14 acres, short distance out of the city on Covina electric line; good supply of water; at present in grape vines, 7 years of age. Want residence, city.
$18,000—Cash price of an 18-acre soft-shelled walnut ranch, in San Gabriel Valley; 40-H.P. pumping plant; very highly improved. Want city income. Will assume.
SEE LUNDEEN FOR HOMES COMPANY, Suite 233, Central Bldg., Sixth and Main sts. 15

FOR EXCHANGE—
600 acres in Kern Co., in the artesian well belt, being free water. Rich sediment soil. No hardpan and perfectly level. This property is clear. Want income Los Angeles part or whole. Address OWNER, box 383, Fresno, Cal. x23

FOR EXCHANGE—TWO ACRES OF FINE level ground with water, splendidly located just five blocks from the center of Alhambra, a beautiful location for a home. Price of this, $2400. Also a lot 51½x150, close to $5000 and $8000 houses. Price $1000. We can exchange this clear for good house and lot. Prefer one that is already rented to good tenant, in Los Angeles, south or southwest. May put in some cash.
BUTTERBAUGH-MYREN & CO.,
530 Central Bldg. 3 W. Main st., Alhambra.
Phones F3735—Main 4537.
Take San Gabriel car, get off at Garfield ave. x*

FOR EXCHANGE — 40-ACRE IMPROVED ranch; fine alfalfa land, at Corcoran; ½ mile west on Whitley ave. Large barn for 30 head of stock and good 5-room California cottage. Place all planted to grain. House and barn rented for $10 a month and farm on shares. Equity of $3500 for home in city of Santa Monica, about same value.
LEWIS E. BRADT,
With SAMUEL R. BREARLEY,
x17 308 H. W. Hellman Bldg.

FOR EXCHANGE—
$10,000—10-acre ranch at Compton. Improved with 5-room house, barn, chicken corrals, pumping plant, fence, etc. Joins the city of Compton on the west. Will exchange for Los Angeles property or Glendale.
L. D. OLIVER, 412½ S. Hill st. *

FOR EXCHANGE—FOR LOS ANGELES City property, forty acres, highly improved, with buildings and stock. Has an annual income of $6000. Close to Dinuba. WM. KAHRIMAN, Real Estate and Insurance, Fresno, Cal. x19

FOR EXCHANGE—32 ACRES NEAR ARtesia, 2 blocks from car; house, barn and pumping plant, $11,000; will take house in L. A. up to $5000, clear, $3000 cash. REES & DIONYSIUS, 432 Byrne. 65066. x15

FOR EXCHANGE — 10 ACRES, ALSO 6 acres, 2-story, 8-room brick, city Riverside, $8500, $6000 opportunity; $15,000 L. A. residence; widow must dispose equity $16,000; your price. 200 GERMAIN BLDG. 15

FOR EXCHANGE—$4500 EQUITY 60 ACRES orange land, ½ mile from Corona station; water; $125 per acre; want lots. GUARANTEE REALTY CO., 311 S. Hill, (upstairs.) Both 'phones. 15

FOR EXCHANGE—320 ACRES GOOD LAND, Fresno Co., clear of incumbrance; price $25 per acre; exchange part or all for city. MAXON-NOWLIN CO., 106-107 Stimson Bldg. x*

FOR EXCHANGE—10-ACRE 6-YEAR-OLD orange grove, plenty water; Charter Oak district, $13,500; will take residence up to $6000. REES & DIONYSIUS, 432 Byrne. 65066. x15

FOR EXCHANGE—LONG BEACH LOT FOR lot, southwest, in Los Angeles, value $1000. Address D., 523 E. SIXTH ST., Los Angeles. 16

FOR EXCHANGE—330 ACRES, TULARE CO. alfalfa lands, price $50 acre; want cottage. W. L. ARMITAGE, Redlands. 15

FOR EXCHANGE—
Eastern and Northern Real Estate.

FOR EXCHANGE—
I make a specialty of exchanging real estate, particularly California for eastern. Members L. A. C. W. CONWAY, Realty Board. 304-5 Bradbury Bldg. x*

FOR EXCHANGE — CALIFORNIA AND Eastern property. We can match you. List with us and see. J. C. CHARLES & CO., 111 S. Broadway, Los Angeles, Cal. 19

FOR EXCHANGE—PITTSBURGH, PA., 11-room brick house, modern and located east end district, for Los Angeles home or lots. Address J. A. DUBBS, 212 Tajo Bldg., Los Angeles. x*

FOR EXCHANGE—WANT CLEAR LAND for northern city improved. Owner, 604 MAJESTIC THEATER. 19

FOR EXCHANGE—
Real Estate Miscellaneous.

FOR EXCHANGE—WE HAVE FOR EXchange or sale, an extra fine list of city, suburban and country property, both improved and unimproved. We can match any kind of trade. CHANDLER & GORE, real estate and loans, 611 Delta Bldg. F7121. x*

FOR EXCHANGES—F3909.
Bring in your exchanges and get acquainted with my Mr. McCoy—he will trade your property to your advantage.
LEW W. COLLINS, 424 S. Broadway. x17

FOR EXCHANGE—IF YOU WANT TO BUY or SELL anything, we are the people you are looking for. We have clients who are looking for bargains. Property of all kinds for exchange. Money to loan. WILLIAMS LAND AND LOAN CO., 618-620 Grant Bldg. Both phones Main 2831. Home A2963. x30

FOR EXCHANGE—$3000, CHICAGO INCOME property for California business or real estate. FULLER, 213½ S. Los Angeles st., Los Angeles. 16

FOR EXCHANGE—"I MATCH ANY TRADE, large or small in farm or city property in any state." J. A. KING, Room 1 Lyon Block, Riverside, California. x*

FOR EXCHANGE—CITY PROPERTY, IMproved, and lots for some good land near city. MICK & CO., 420 Security. F1221, Main 3224. 15

FOR EXCHANGE—BEN WHITE WILL EXchange your property. 304 BRYSON BLDG., Second and Spring. Member L.A.R.B. x*

FOR EXCHANGE—WE CAN EXCHANGE your property, no matter where located. SLACK & CO., 418-20 Grant Bldg. x23

FOR EXCHANGE — C. MARTZ WILL EXchange your property. 237 Douglas Bldg. *

FOR SALE—
Miscellaneous.

FOR SALE—SODA FOUNTAIN; BARGAINS in new and slightly used soda fountains. PACIFIC COAST SODA FOUNTAIN FACTORY, 133 E. Fourth st. 20

FOR SALE—125,000 CLEANED BRICK GOOD as new ones; want lot, cleared; also thousands of bats and some whole brick. 303-5 FROST BLDG. x*

FOR SALE—TEN WESTERN WHEEL SCRAPers, one heavy wagon. ALBERHILL COAL AND CLAY CO., 312 Security Bldg. 16

FOR SALE—ONE NO. 3 SECOND-HAND Burroughs adding machine. Address XX, box 142, TIMES OFFICE. 16

FOR SALE—A FEW IMPORTED DRESSES and waists at cost, by eastern dressmaker. 2109 S. UNION AVE. 17

FOR SALE—FIRST-CLASS TICKET TO Salt Lake City. Address M, box 241, TIMES BRANCH OFFICE. 16

FOR SALE—A LOT OF THINGS I DON'T want. Come and see what I have. ROOM 19, 415½ S. Spring st. 15

FOR SALE—3000 ORANGE TREES, HALF navels, Valencias. Address G, box 17, TIMES OFFICE. 16

FOR SALE—CHEAP FUEL, APRICOT PIT shells, good as wood, $4 ton delivered. Phone SOUTH 1104. 20

FOR SALE—$65 CEMENT MACHINE FOR making artificial stone building blocks. See them at 337 BAUCHET ST. 19

FOR SALE—RESTAURANT FIXTURES, nearly new, at a bargain, must be sold at once, easy terms. 131 S. BROADWAY. 15

FOR SALE—WINDMILL AND TANK AND pump, complete, $23, fine steel mill, outfit at $35. DEMMITT, 120 N. Main. 15

FOR SALE—FIRST CLASS LUNCH WAGON completely furnished, cheap. See A. H. Neiligan, 950 SAN JULIAN ST.

FOR SALE—GAS RANGE, WITH OVEN ...

FOR SALE—
Miscellaneous.

FOR SALE—PINE AND REDWOOD LUMBER, LATH, SHINGLES AND SHAKES FOR ALL BUILDING PURPOSES. WE ARE PERMANENTLY IN THE LUMBER BUSINESS AND WILL BE GLAD TO SUBMIT ESTIMATES ON HOUSE BILLS AND OTHER SPECIFICATIONS.
HUGHES MANFG. & LUMBER CO.,
1430 S. ALAMEDA ST.
x* PHONE 10297—MAIN 1448.

FOR SALE—SECOND-HAND WINDMILLS, tanks, all kinds of pumps and engines. We can save you ½. This is not junk, but good material. Have redwood tanks from 350 gallons to 25,000 gallons. Also 32 complete windmills, small tanks for gasoline and distillate. Also several small engines and steam pumps. Three horse-power gearings, sundries. See DEMMITT COMPANY, 120 North Main, 16

FOR SALE—50 BOILERS, ALL SIZES AND makes, from 5 to 100 h.p. Steam engines, gas engines, air compressors, steam, distillate, and power hoists. Steam and power pumps, rock crushers. Several blowers, 12 to 48-in. 40 carloads of pipe and fittings. R. KELLY, Mission Road and Macy st. Boyle 128. Home 41306. x*

FOR SALE—
ATTRACTIVE HOMES
for sale should bear one of our attractive machine made signs, on which we are giving reduced rates, placing included. Satisfaction guaranteed. Phone F4965. MONARCH SIGN CO., 1436 San Fernando st. x16

FOR SALE—
CUT RATES.
Our new machine process enables us to give reduced rates on all realty signs, placing included. Satisfaction guaranteed. Phone F4965. MONARCH SIGN CO., 1436 San Fernando st. x16

FOR SALE—
1000 Washington Navel trees.
5000 Valencia Lates.
17,000 first-class seedbed, (sour.)
10,000 first-class seedbed (sweet.)
15 A. R. RIDEOUT, Whittier, Cal.

FOR SALE—JAPANESE PEAR TREE plants; strong vigorous growers; thrive in any soil; fruit very large, fine fleshed and of delicious flavor. Limited number for sale. Call or address TOM KOBAYSHI, Lamanda Park, Cal. "Las Encinas." x15

FOR SALE—SEVERAL HEAVY IRON OIL tanks; also lot of old boiler shells, make good tanks, good for pit work, etc. Several wooden tanks, 2 to 3 thousand gallons. R. KELLY, Mission Road and Macy st. Boyle 128. Home 41306.

FOR SALE—ONE LINOTYPE MACHINE NO. 3, in perfect condition, with one motor and one magazine, $1500. One machine, No. 1, in perfect order with one magazine and motor for $650. H. C. GILLESPIE, Goldfield, Nev. 15

FOR SALE—SAN MARINO FLOWER GARden.
Violet, carnation, rose, sweet pea, and all other kinds of flowers or plants. S. YAMAMOTO, San Marino, (Huntington Drive.) Mail box, San Gabriel, Cal. *

FOR SALE—ON TIME PAYMENTS. LACE curtains, portieres, couch covers, rugs, carpets and mattings and furniture; stoves and household goods. OVERELL'S, 709-708 S. Main st. THE BIG STORE. x*

FOR SALE — DIAMOND RING, BEAUTIful 1¼-carat; guaranteed absolutely pure white; perfect; cost $250; quick sale for $185 cash. ROOM 23, Edison Hotel, Fourth and Los Angeles st. 15

TIMES BRANCH OFFICE, 531-33 S. SPRING st. Advertisements and subscriptions left at the new Spring-st. office of The Times will receive as careful attention as at the main office. Competent clerks in attendance.

FOR SALE — NEW AND SECOND-HAND billiard and pool tables and bowling supplies, bar fixtures of all kinds, easy payments. THE BRUNSWICK-BALKE-COLLANDER CO., 331-3 E. Third st., L. A.

FOR SALE—PIANOS, AT $2.50 AND $3 PER month, Square Pianos, of standard makes, in excellent condition. Will sell on the above small payments. GEORGE J. BIRKEL CO., 345-347 S. Spring st. x*

FOR SALE—FINE SOLITAIRE DIAMOND ring, about 2 carats, taken on a debt, must be sold at once, very cheap for cash. Call 628 CHAMBER OF COMMERCE, between 1 and 2 o'clock. x*

FOR SALE—40 "JANDUS" INCANDESCENT arc lamps, with opal bell shape shades; at present in use in our store. Make offer for whole or part. O. A. HALE & CO., San Jose, Cal. x*

FOR SALE—4 BEAUTIFUL HAND-MADE Chinese rugs, suitable for couch covers, portieres, or drapery, in dens or cosy corners, at a great sacrifice, as I am leaving the city. 949 W. SEVENTH. 16

FOR SALE—40 FEET OF GLASS OFFICE partition, used about 2 months, your price is mine. WEBB, the Carpenters, 518 Center Place, F2123, Broadway 1892. 15

FOR SALE—QUARTERED OAK STORE doors, with plate glass, cheap. WEBB, the Carpenter, 518 Center Place, F2123, Broadway 1892. 15

FOR SALE—OR RENT, NEW INVALID wheeled chairs. Rent can apply on purchase. Vibrators and batteries. PROFESSIONAL SUPPLY, 415 West Fifth. 14

FOR SALE—TENTS THAT ARE TENTS. New and some slightly used. Window awning a specialty. WISE & DOWNIE, 506 E. Seventh street. Broadway 2149, F3206. 16

FOR SALE—$18, AUTOMATIC SEWING machine, Domestic, $7; Singer, $5. Renting, repairing. ARCADE CO., 514 W. 6th. F3806. Main 4917.

FOR SALE—THE BIGGEST PIANO BARgain in the city. Mahogany case, good as new; also Martin mandolin, cheap. Call 213 MERCANTILE PLACE. 15

FOR SALE—PULVERIZED SHEEP MAnure; best for lawns and flowers; sold and delivered by GEO. SCHORNICK, 302 N. Mott st. Boyle 1665; 41536.

FOR SALE—CHEAP, GOOD SECOND LUMber of all kinds; doors and windows at our yard, 2025 E. 9TH ST. GREAT WESTERN WRECKING CO. Phone Main 4136. 15

FOR SALE—OR EXCHANGE—FOR WHAT have you? 2 tailor-made full dress suits, size 34 and 36. Apply at 654 S. LOS ANGELES ST. 15

FOR SALE — EUCALYPTUS TREES, BY the box or carload, ready for immediate delivery; leading varieties. F. E. SMITH, Inglewood, Cal. 21

FOR SALE — GERMAN RUG, 9-10x13-1, PHONES MAIN 74. HOME A9229. 15

FOR SALE—SECOND-HAND FIREPROOF safe, cheap. ANDERSON, 212 N. Main. *

Coins and Stamps.

RARE COINS, U. S. AND FOREIGN. GOOD prices paid. You may have a fortune in some old coins. Send 60c for my 1910 coin book. STAMPS bought. A. B. JACOBS, 1601 Polk st., San Francisco, Cal.

FOR SALE—
Furniture.

FOR SALE—JUST SOLD MY PLACE, ALL furnished with the exception of 2 bedroom sets as follows—One solid mahogany dresser, chiffonier, rocking chair, chair, table, telephone stand, brass bed and Wilton rug. This is the finest that can be purchased. Original cost $601. Am going away and will sacrifice same at 30 per cent. discount. Has not been used four months and not a scratch on same or spot on the rug. Also a bird's-eye maple set, dresser, chiffonier, table, rocking chair, mattress and pillows all complete with cream and gold enameled iron bed. Originally cost $151.50. This is a real bargain and can be seen at 1907 WILTON PLACE. Will sell for cash only, and there is no use in coming around to look at same if you expect to get it for any less than the price above stated. Party desiring both can have them for $550 cash, making a discount of 33 1-3 per cent. 16

FOR SALE—WILL SELL MY FURNITURE cheap. Must sell quick. Best buy in town. Come early.

75c tabourette, solid oak	50c
$1.40 stand; oak	$1.00
$1.90 high chair, large table	$1.15
$2.00 gas heater	$1.50
$2.75 magazine rack	$2.00
$3.25 kitchen table, drop leaf	$2.50
$4.00 art square, room size	$3.00
$5.00 mission library table	$3.75
$6.50 cottage dinner set	$4.50
$7.00 library case, roomy	$5.50
$7.50 extension table, oak finish	$6.00
$9.25 Morris chair, solid oak frame	$7.50
$10.50 hall tree, French mirror	$8.50
$19.00 gas range; large oven	$15.00
$22.50 brass bed, 2-inch posts	$17.50

J. M. OVERELL, 700-708 S. Main st. x*

FOR SALE—GOOD OAK FOLDING BED, leatherette couch, Vernis Martin iron bed, spring, hair mattress, dresser and chiffonier, extension table, chairs, fine sideboard, China closet and bookcase, beveled plate mirror, sanitary couch and mattress, go-cart, child's crib, rockers and rugs, cheap. Phone F3893, 709 W. SEVENTH.

FOR SALE — FURNITURE, CARPETS, stoves and household goods, cash or on easy payments; if you need one piece or a house full we will save you 1-3; old furniture taken in exchange for new. Largest dealers in the West. COLYEAR'S, 509-11 S. Main st. Phone F3171, Main 1117.

FOR SALE—ELEGANT FURNITURE AUCtion today (6 rooms.) Tuesday, Feb. 15, 9:30 a.m. 2950 BONITA AVE. Don't miss this fine sale. THE R. H. STROUSE CO., auctioneers. 15

FOR SALE—AUCTION SALE, TODAY, 10 A. m., at 942 W. Sixth st., extra nice furniture of 6-room flat. W. T. MOXLEY, auctioneer, Main 137. Home F2398, Residence Broadway 2748. 15

FOR SALE—LARGE ASSORTMENT OF NEW and second-hand goods; lowest prices. JAMES COLGAN & CO., 713-15 E. Spring st. x*

FOR SALE—5 ROOMS FURNITURE, COMplete, Singer drop-head machine, Edison phonograph, party going to Europe; house for rent. 617 E. SECOND ST. 15

FOR SALE—NEW AND ELEGANT FURNIture of 6-room private residence. Parties leaving city. Positively no dealers. Address G, box 52, TIMES OFFICE. 15

FOR SALE—FURNITURE OF 5-ROOM COTtage all complete; owner going East; must sell. 125 W. 25TH ST. South 2754. 15

FOR SALE—FURNITURE OF COSY 5-ROOM sunny flat; rent $15; price this week, $275. 720 S. SPRING ST. 16

BUSINESS CHANCES—
For Sale.

F. C. SIMPSON, 120½ S. SPRING ST.
Established 1886.

CLEAR TITLES GUARANTEED.

$125—Restaurant, seats 24, $18 up daily, 20c meals. Rent $20; lease; $125 cash handles.

$475—Lunch counter, restaurant, doing $24 daily; guaranteed; seats 32; sickness.

$150—Agency for office supplies, fine opening for lady or gentleman; big profits.

$225—Delicacy and lunch counter, seats 12, steam table and all fixtures; some stock.

$325—Cigar stand on busy street; rent only $20; a little dandy. See it.

$525—Butter and egg route, clearing over $90 month, under trial and guarantee.

$600—Grocery and market, doing $30 to $35 daily, trial given, 3 living rooms. Rent $19.

Poolroom, $700 cash handles, 4 tables, about $400 stock cigars, doing $12 daily.

$1250—Grocery, 3 swell living-rooms and bath; rent $25; no delivering; will invoice.

$2000—Or exchange—Grocery doing $40 to $50 daily; rent $25; lease; southwest.

$2400—Confectionery, clears good money year round, 4 living-rooms; long lease.

Bakery, wealthy nearby town, $50 up daily; rent $35; mostly counter trade; $3200.

Harness and saddlery business, nearby town, $7000 year business; invoice $3200.

$3500—Elegant millinery, $25 to $30 daily; rent $16; fixtures $500 and invoice.

Cigar stand, one of the finest fitted on Spring st., 5 years' lease, alone worth $1000. Fresh stock. Owner don't understand the business. Invoice about $4000.

F. C. SIMPSON, 120½ S. Spring st. x15

LETHBRIDGE, THE CAPITAL OF COAL AND WHEAT. Investment in a young city with a great future is the safest and most profitable form in the world. You know of the tremendous development of Western Canada. You know that this development has now reached the stage when it is building great cities.
Lethbridge commands the finest wheat and coal country of Canada. It is the center of the richest and most fully developed part of this great new empire; Lethbridge is growing more rapidly than any other city of the West today. Fourteen lines of railroad will center here. Invest a little money now and take part in the wonderful development of this Last Great West. Today you can buy property from us for only $10 down and $10 a month for nine months. In five years this property will be in the heart of a great city. Write for maps and full information now. STANDARD SECURITIES CO., box H, 1979, Lethbridge, Alberta, Canada. x*

$1800 BUYS RESTAURANT, SEATS 56; rent $75; lease; center of shopping district; $75 daily business.
$4000—Will invoice; one of the best-paying grocery stores in Hollywood. Established 4 years and doing $175 per day business. Positive proof.
$375—Bakery; thickly settled neighborhood; good horse and wagon; 5 living-rooms; rent only $25.
$100 down buys paying cigar store, clears $4.50 a day.
$600 Bakery in live, near-by town; absolutely "no opposition." Rent $25, Money-maker.
$600—"Special bargain;" few days only; grocery and meat market; "all new and up-to-date fixtures and stock, actually worth $800. COAST CO., 120½ S. Spring. 15

FOR SALE—
The BEST GROCERY business in town, new clean stock and fixtures, well fitted up, well lighted, will sell at invoice, doing $3000 per month, stock and fixtures, will invoice about $3000. Terms cash. This is the chance to step into a good live business at the right price. Owner has other interests that demand his attention and to close at once will sell WITHOUT BONUS.
Call or write, 336 BRAND BLVD., GLENDALE, CAL. x29

FOR SALE—BLACKSMITH SHOP.
Machinery and fixtures complete; electric motor, etc.; owner a thorough blacksmith and wagon maker; price complete, $300; ½ interest $400. See this for big bargain.
BAKERY AND DELICACY.
Rent $20; fixtures complete and up to date. Fine brick oven, motor, mixer, etc. See us for particulars.
Z. T. GEORGE REALTY & BROKERAGE CO., 212 Mercantile Place. x15

FOR SALE—STOCK OF MERCHANDISE, store furniture and fixtures of the Los Angeles Trading Stamp Co., at 204 S. Broadway, Los Angeles. To be sold by trustee in bankruptcy at private sale. Merchandise consists of cut glass, silver ware, crockery, china and glassware, furniture, toilet articles, clocks, umbrellas, jewelery, rugs, etc., etc. For inspection of goods and inventory, see WM. H. MOORE, JR., 611 Equitable Savings Bank Bldg. x23

TO LEASE—AT REASONABLE TERMS.
CHOICE INDUSTRIAL SITES.
ALAMEDA BETWEEN 7TH AND 9TH.
WILL IMPROVE TO SUIT TENANTS.
H. W. KELLER, 219 KERCKHOFF BLDG. x*

WANTED—A RELIABLE PARTNER IN ONE of the greatest money getters in the world. Immense profits. We have taken as high as $300 in one day. It is the Humanatone, a musical instrument. It has caused a sensation wherever we have been. We have sold 10,000 in Los Angeles. I am the Pacific Coast agent. See me at once. HOTEL SHERMAN, 314 W. FOURTH ST. MR. POWERS. x*

FOR SALE—
BUSINESS PROPERTY
For sale should bear one of those attractive machine-made signs on which we are giving reduced rates, placing included. Satisfaction guaranteed. Phone F4965.
MONARCH SIGN CO., 1436 San Fernando street. x16

FOR SALE—RESTAURANT, $1250; OR EXchange for real estate; also have many bargains in lunch counter places; grocery, cigar, hardware or variety stores; also sacrifice for $2800, fine cafe, with table liquor license; also toilet and hairdressing parlor; also $12,500 Turkish bath business, taking $1500 monthly; other bargains. See PHOENIX, 202 Grant Bldg. x15

WANTED—$12,500 TO PUT IN THE BIGgest thing outdoors. Let me show you this big-paying business. Associated with wealthy and honorable men. Unlimited references given. Your money fully protected and guaranteed. No agents or curious need answer. Address G, box 92, TIMES OFFICE. 17

WILL SELL AT INVOICE, ABOUT $250, stock of groceries, notions, confectionery and tobaccos, and give a 2 years' lease on my combined restaurant, store and fixtures for $171; a good chance for an old soldier and wife or two women. Address A., LOCK BOX 129, Westgate, Cal. 16

FOR SALE—ONE OF THE BEST PAYING old established family liquor stores in the city, doing a successful business for 10 years; centrally located; long lease; reasonable rent; going to retire; can be bought dirt cheap for cash; would exchange for good real estate. Phone F. RANDALL, 50450. 16

FOR SALE—AT YOUR PRICE.
BAKERY AND LUNCHROOM.
Business center; first-class equipment; brick oven; doing fine business; this cost $3000 to fit up. We are going to sell. MAKE OFFER. See J. T. Whiteker, with DALY LAND CO., x15 332 W. 64th st., cor. of Hill.

$17,500—NO GET RICH SCHEME, BUT A live growing business proposition that will stand rigid investigation. $75,000 now invested. Good future and right in line with rapid growth of city. Investor may occupy important position with corporation if desired. Address C, box 193, TIMES OFFICE. 15

FOR SALE—AT A SACRIFICE, BEST MEAT market on the East Side, doing $3000 cash business per month; marble counters and first-class fixtures, including three-horse motor, meat chopper, bone mill, two horses and wagons; best offer this week takes it. Address G. box 28, TIMES OFFICE. *

FOR SALE—SALOON OPENING. YOU CAN buy retiring partner's interest in one of the finest retail liquor saloons and the best lease in the center busy Los Angeles, near 4th st., half interest, $5000; nothing less, said to be worth double. See PHOENIX, 202 Grant Bldg. x15

INVESTORS—IF YOU ARE LOOKING FOR a good investment of any kind that will stand investigation, come and see me; only kind I will handle. I keep going until I please you. Best of bank references. J. H. DANIEL, 632 W. Seventh. x*

FOR EXCHANGE—
An old-established transfer business, including teams, wagons, etc.; busy all the time; snap at $3500; on account of ill-health, will trade for 5 or 10-acre tract. Address M, box 239, TIMES BRANCH OFFICE. 16

FOR SALE—SHOW CARD AND SIGN works doing best work in the city, and plenty of it; price $350; reason for selling am going to retire. Call if you mean business. No agents need apply. 204 MERCANTILE PLACE, room 35. 19

THE MAN WITH $1500 CASH; GENERAL merchandise business in Imperial Valley; net income over $200 per month; going down Saturday. Let me explain. Perfectly legitimate. Address G, box 90, TIMES OFFICE. 15

FOR SALE—BEST CIGAR STAND HERE; in the big rush of S. Spring st., sacrifice; swell, up to date fixtures and long lease; $300 and give you just as little stock as you wish at wholesale cost price. See PHOENIX, 202 Grant Bldg. x15

FOR SALE—SALOON, OLDEST ESTABLISHment in Hanford; best location; well stocked. $5000 cash. Address R.F.D. No. 2, box 391, L. A.

VAUDEVILLE AND MOVING PICTURE ...

BUSINESS CHANCES—
For Sale.

FOR SALE—OR TRADE—$500; SEWING machine business; established two years; good covered machine wagon, horse and harness; good stock of machines and machine supplies. Nice, clean, profitable business. Call at 825 S. MAIN ST. 17

A SACRIFICE. MY RESTAURANT AND rooming-house of 12 furnished rooms, near the Mathie Brewery on E. Main st.; restaurant doing fine business. Call between 11 and 1 p.m. Sickness the cause. 1590 E. MAIN ST. *

FOR SALE — OR EXCHANGE—SEVERAL grocery stores, restaurants, hotels, furnished rooming-houses and other elegant paying places. Do you want to buy at low price or exchange your real estate? See PHOENIX, 202 Grant Bldg. x15

FOR SALE—BEST 5-CHAIR BARBER SHOP and really the busiest stand in midst office buildings, near Fourth and Broadway, in center Los Angeles; "no finer paying place;" must be sold at tremendous sacrifice. See PHOENIX, 202 Grant Bldg. x15

WHY PAY COMMISSION FOR GOOD ESTablished paying drug store, only store, small town, large surrounding country, good prescription business, right store for doctor. Address F, box 53, TIMES OFFICE. *

FOR SALE—
Men's furnishings and hats, one of the best paying businesses in Southern California; prospective buyers with about $4000 ready cash. No agents. Call 140 PIER AVE., Ocean Park, Cal. 17

WANTED—MAN OR WOMAN WITH FROM $6000 to $10,000 to finance a three-year tour of the world for noted orator; estimated profits from tour, $75,000. Address L, box 212, TIMES BRANCH OFFICE. 15

FOR SALE—A VERY DESIRABLE GROcery, feed and grain business; a snap for some one; must have $25,000 cash. For particulars see HARTLEY, 306 Bullard Blk. (156 N. Spring st.) A1162. 13

$35 BUYS AN ESTABLISHED LADIES' suit remodeling and alteration parlor; new White sewing machine, living-rooms; cheap rent. Call after 1:30 p.m. 635 S. GRAND AVE. 15

FOR SALE—ONLY ALL WHITE RESTAURANT in Yuma, doing profitable business; owner's reason for selling, lack of time to attend to business. Address BOX 463, Yuma, Ariz. x*

FOR SALE—HALF INTEREST IN ONE OF the finest up-to-date confectionery stores right here in center big rush in Los Angeles, for only $1500, to trustworthy gentleman or lady. See PHOENIX, 202 Grant Bldg. x15

FOR SALE—AN OLD-ESTABLISHED BUSIness, located in Los Angeles; will stand the closest investigation; a snap for some one; $2500 required; principals only. Address D, box 168, TIMES OFFICE. *

FOR SALE—WANTED GROCERY STORE IN exchange for spendid house and lot, west Grand ave. What have you to sell quick or exchange? See PHOENIX, 202 Grant Bldg. x15

FOR SALE—CONFECTIONERY AND ICE cream store in a temperance city of 12,000 inhabitants. Located southeast of Los Angeles. Good reason for selling. For particulars address W. box 196, TIMES OFFICE. 15

FOR SALE—FINEST FURNISHED, NEATest 40-seat restaurant and counter in State; high prices, good trade; little mint; good lease; clears $250 to $300 month. KUNKEL & TUCKER, 211½ W. Second st. x15

PHOTO STUDIO, GROUND FLOOR, WITH living-rooms, complete 8x10 outfit, last year $1500; low rent; two blocks north Santa Fe station; must sell at once; bargain at $450. BOX 167, Upland. 15

FOR SALE—PLUMBING SHOP, GOOD town; no competition; lot, shop, barn, horse, wagon, tools, etc.; buyer must have means. Home 77279. Owner's agent, 2334 LA SALLE AVE. 18

CALIFORNIA OWES ITS PROSPERITY TO the oil industry. Our monthly paper, "California Oil Fields," FREE for the asking. SAGAR & LOOMIS, 710-713 Phelan Bldg., San Francisco.

FOR EXCHANGE—ESTABLISHED GROcery; will invoice complete, $2500; average business $1800 monthly; owner wants realty and little cash. What have you? Call 700 S. Grand. STATE REALTY CO.

ENLARGING MY BUSINESS, CAN USE $5000 to $10,000 more capital; will earn 25 to 40 per cent.; bank reference. Address B. H. ROSS, agent, room 617, Parmelee-Dohrmann Bldg.

WANTED—SOME ONE WHO HAS GOOD references with $5000 to invest in a clean proposition; investment secured, with large returns. Address M, box 235, TIMES BRANCH OFFICE. 21

NOTICE—WHEN YOU HAVE SOMETHING to sell that will stand investigation, come and see me and I will sell it. No charge for listing or advertising. Best of bank references. J. H. DANIEL, 632 W. Seventh. x*

FOR SALE—FINE CORNER GROCERY, 4 living-rooms, horse and wagon, no soliciting, stock and fixtures, will invoice about $1400; will sell at invoice; no agents. Phone SOUTH 1475. 19

FOR SALE — GOOD CASH GROCERY store. No soliciting or delivering. Don't come unless you mean business. 1915 E. 1ST ST. Phone Boyle 321. 15

FOR SALE — PASADENA, MOOREFIELD steam bath parlors, established trade, cheap if taken at once. Must leave city. 49 E. COLORADO, Pasadena. x15

UP-TO-DATE GROCERY STORE, LARGE profitable business; finest location best town near Los Angeles; owner clears $350 monthly. Address W. box 197, TIMES OFFICE. 20

FOR SALE—JACKSON CAN SHOW YOU BARGAINS IN REAL ESTATE, BUSINESS CHANCES AND BUNGALOWS. 514 CHAMBER OF COMMERCE BLDG. 20

FOR SALE—TAILOR SHOP, COMPLETE, ready to work; power machine; nice workroom, centrally located, cheap rent. Address G, box 23, TIMES OFFICE. 15

WE EXCHANGE THINGS YOU DON'T want for something you do want. LOS ANGELES BUREAU OF EXCHANGE, 215 W. 11th st. Phone F4531. We buy samples. *

IF YOU WANT THE BEST EQUIPPED MAchine shop in California, which will clear you $6000 per year, call on C. A. HAMMEL, 940 N. Main st., city.

FOR SALE—RARE OPPORTUNITY, CALIfornia agency popular line of standard automobiles; must act quick. Address VV, box 117, TIMES OFFICE. x*

FOR SALE—60-ROOM HOTEL WITH BAR, clearing $1200 per month; price $20,000. Write for particulars. JOSEPH DALTON, North Yakima, Wash. x21

$2000 WITH SERVICES WILL MAKE YOU $300 MONTHLY, SURE. PARTICULARS, LEATHER TIRE FACTORY, 2307 S. MAIN. x18

TO LET—FOR ANY LEGITIMATE PURpose, absolutely pleasantest hall in the city; tables, chairs, desks, etc.; if desired. J. W. EDDY, Angels Flight. Both Phones. 17

FOR SALE—CONFECTIONERY AND DELIcacy doing a thriving business; good location and lease. Fine fixtures. Address G, box 86, TIMES OFFICE. 21

BARBER SHOP FOR SALE; $175 CASH; rent $15 per month, with living-room; a good location for lady barbers; have other business. Apply at 5431½ CENTRAL AVE. 16

IF YOU WANT A GOOD PAYING BUTTER, egg and buttermilk route, come and see me at 1714 ARAPAHOE ST., no Sunday work. 16

FOR SALE—WHOLESALE PRODUCE BUSIness; receipts, $4000 to $5000 per month; established many years; $3000, terms. Call at COAST REALTY, 120½ S. Spring. 16

FOR SALE—LEASE OF HOTEL WYKOFF, furnished 105-room house, Boyd st. Good paying proposition. Must be sold. P. J. McGARRY, 301 Bryson Bldg. *

FOR SALE — OR LEASE—INDUSTRIAL tract, fronting 420 feet on Salt Lake switch, to 6 acres as desired. G. J. FIFIELD, 509 Mason Bldg. x15

FOR EXCHANGE—QUARTER SECTION OF Southern Oregon timber, $3500, for grocery or poultry ranch. Address BOX 621 Los Angeles, Cal. 15

FOR SALE — $4500; GOOD PAYING, close in, Times route, will consider good real estate. Owner, 708 S. SPRING ST. 15

FOR SALE—CASH GROCERY; DOING GOOD business; close in; cheap rent; $1400, or invoice; good reason for selling. 'Phone OWNER. Broadway 1756. 15

A GOOD, LIVE MAN CAN FIND A MONEY-making proposition at 540 S. GRAND AVE. 15

FOR SALE—GOOD PAYING RESTAURANT, fine location, lease and liquor license. 750 S. BROADWAY. 16

FOR SALE—CONTENTS OF BARBER SHOP, 2 good chairs, 2 mirrors, 4 sitting chairs. See me at once, 1628 MAPLE AVE. 15

FOR SALE—6 HORSES, 4 BAKERY WAGons; well equipped wholesale bakery for rent or lease. Inquire 2521 CENTRAL. 17

FOR SALE—BAKERY, DOING GOOD CASH business; bargain. See OWNER, 250 E. 5th st. 17

FOR SALE—BARBER SHOP, WITH TWO new hydraulic chairs, cheap. 519 E. FIFTH ST., city. 17

FOR SALE—A SWELL 2-CHAIR BARBER shop; will sacrifice. 1126 E. FIRST ST. near Salt Lake depot.

FOR SALE — NICE LITTLE GROCERY, good location, doing cash business. 'PHONE WEST 533. 16

$500 BUYS GROCERY; GOOD LOCATION. 419 I. W. HELLMAN BLDG. Phone F1... 20

FOR SALE—OR EXCHANGE—CORNER grocery; will stand investigation. 1625 S. MAIN. x15

FOR SALE—A PRINTING OFFICE, EVERYthing new; fine location. Doing a good business. Phone A5437, two bells. 16

FOR SALE—TAILOR AND CLEANING store. Call at once. Address F, box 190, TIMES OFFICE. 15

FOR SALE—BOOTBLACK PARLOR OF 3 chairs; a bargain. OWNER at 634 W. Sixth st., city. 17

BUSINESS CHANCES—
For Sale.

FOR SALE—BLACKSMITH SHOP, ... PIER ST., Chinatown.

FOR SALE—DELICATESSEN AND ... bakery, cheap. 318 W. 14TH ST.

DANCING SCHOOL FOR SALE ... Ring F3316.

FOR SALE—GOOD GROCERY IN ... cation. 538 CALIFORNIA ST.

BUSINESS CHANCES—
Wanted and Miscellaneous.

WANTED—TO BUY WHOLE OR ... a good business; have from $1000 ... I am willing to go in with a good ... man; I am a thorough business ... willing to work as long as I can ... profit. Can give best of references ... require the same in return. I have ... the meat business East, but prefer ... business; might be willing to go ... same if it is a large market. Address ... 63, TIMES OFFICE.

WANTED—A CLEAN, PROFITABLE ... ness for $1000 to $3000; light ... preferred; cash client waiting. ... REALTY CO., room 408, 430 S. Broadway ...

WILL TRADE FURNISHED ... large lot, clear, for good paying ... and some cash. Address C, box ... OFFICE.

FOR SALE—OR TRADE—A HALF ... thoroughbred Scotch collie pup. ... HOTEL GUILFORD, 304½ S. Los ...

SWAPS—
All Sorts, Big and Little.

FOR EXCHANGE — NO. 2 RE... typewriter, 1 gent's chainless bicycle, new electric rubber ... engines for old runabouts, rubber ... will pay difference. AUTO WRECK... 207 E. Ninth. F1984.

FOR EXCHANGE—160 ACRES, ... perial Valley land for a lot ... PHONE F5492.

MONEY TO LOAN—
In Sums to Suit.

TO LOAN—MONEY, ON REAL ES... any sum, large or small. Prompt ... F. C. SMITH, 614 L. A. Trust Bldg.

TO LOAN—PRIVATE MONEY TO ... first mortgage in amounts from ... $50,000, interest rates reasonable, ... sions. Applicants will please address ... 41, TIMES OFFICE, giving name, ... sired and complete description of the ...

WE MAKE SHORT-TIME LOANS ... by first and second mortgages on ... tate. Our rates are low, our terms ... eral. Can furnish money within ... NOURSE & CO., 202-204 Los Angeles ... Bldg. Telephone A7860; Broadway ...

TO LOAN—CITY AND COUNTRY ... individuals and estates. Lowest ...
$250,000.
$250,000.
S. R. EARNEST & CO., 801 H. ... man Bldg. Fourth and Spring. Ph...

F. G. WOOD LOANS MONEY ON ... furniture, live stock, storage goods, ... monds, etc.; terms to suit, at lowest ... removals; private. 423 S. SPRING ... 667. 'Phone Main 3043.

MONEY LOANED SALARIED ... without security; notes bought; ... stocks, bonds and warrants. TRADE EX... CHANGE, 321 Bryson Bldg. 'Phone ...

MONEY LOANED ON DIAMONDS, ... es, jewelry. We loan you more ... interest, and your goods longer ... Tickets issued. LEE BROS., 600 S. ...

TO LOAN—MONEY LOANED ON ... tate mortgage security; contracts ... real estate, mortgages and trust ... chased. CHARLES LANTZ, Attorney ... 608 Bullard Blk.

MONEY TO LOAN—
$200 to $250,000 to loan on real ... other good securities at current ...
LEE A. M'CONNELL & CO. ...
Established 1886. 311-312 Douglas ...

TO LOAN—MONEY IN AMOUNTS ... $1000 up, on improved close in city ... at 6 and 7 per cent.; all applications ... prompt and careful attention. L. A. ... 299 Fay Bldg. Phone F5452.

SHORT TIME LOANS. $50 AND ... real estate, (first or second mortgage) ... tracts, etc. No red tape, money ... SECOMBE, 402 L. A. Trust Bldg. ... Second and Spring.

MONEY CONFIDENTIALLY LOANED ... employees. Loans to be paid in ... of 50 cents or more per week, or ... per month. PEOPLE'S LOAN CO. ... 426 Citizens' Bank Bldg., 3rd and ...

MONEY LOANED TO SALARIED ... also on PIANOS and FURNITURE ... ness confidential. GREAT WESTERN IN... VESTMENT CO., Inc., 512 Grosse Bldg. ... Sixth and Spring. Main 4928, F8748.

ABUNDANCE OF MONEY TO LOAN ... real estate security; large amounts ... furnished upon application. Telephone ... HOLLINS, 1335 Ingraham st. 5316 ... 2052.

MONEY TO LOAN ON SECOND ... gages and trust deeds. ... GRIFFITH, 601 Merchants' Trust Bldg.

MONEY TO LOAN—NO COMMISSION ... Seven per cent. Real estate. $500 ... $5000. CHARLES H. BAREFORD, ... Bldg. Hours 10 to 3.

$5000 TO LOAN AT 6 PER CENT ... good inside property; also $1500 ... cent., on good income. WILLIAMS ... Main 2831.

TO LOAN—MONEY IN SUMS TO ... make building loans. Come see us. ... WAY & GLEASNER, 405-407 Laughlin ...

TO LOAN—MONEY, $300 UP TO $30,000 ... or country. Improved or unimproved ... rent rates. No delay. RAMSEY ... Security Bldg.

WANTED—TO BUY CONTRACTS ... sale of real estate, mortgages and ... deeds. R. B. CHAPMAN & CO., ... Bldg.

PLENTY 6 AND 7 PER CENT. MONEY ... long as you want it on gilt-edge ... WAYBRIGHT-BUTLER CO., 523-5 ... Bldg. F1603, Broadway 2642.

TO LOAN—FOR QUICK LOANS ON ... and second mortgages, any amount ... MECHANICS' LOAN CO., 436 Bradbury ... A6970; Main 3219.

TO LOAN—REAL ESTATE LOANS ... or large; reasonable rate; no delay ... tape. J. L. BRADY, 516 Stimson ... phone A2156.

SALARIED MEN AND WOMEN ... modated without delay or publicity. ... ERN CREDIT CO., 411 O. T. Johnson ...

MONEY TO LOAN ON REAL ... full loans and prompt appraisals. ... M. 5386. CLEVELAND & CLEVELAND, ... A1650. 435 H. W. Hellman ...

TO LOAN—PLENTY OF 6 AND 7 PER ... money to loan on real estate. See ... want a quick loan. ELISHA ELD... CO., 529 Central Bldg. F5023.

TO LOAN—WE HAVE MONEY TO ... in sums to suit at 7 and 8 per cent ...
E. R. VAN HORNE & CO., ...
A3125; Main 953. 308-309 Grant ...

TO LOAN—C. NELLIE SMITH, ...
FOR CONFIDENTIAL SALARY L...
511 CENTRAL BLDG., SIXTH AND ...

MONEY TO LOAN—
$1000 up to amount you want. City ... or business. Lowest rates. G. C. ... 226-7 Security Bldg. F8744, Main 352...

TO LOAN—$22,500 AT 6 OR 7 PER CENT ... suitable amounts, on city and suburban ... estate. R. W. MOYER, 1521 West Fifth ... 51487.

TO LOAN—MONEY; $1000, 7 PER CENT ... do not charge commission. Address ... 32, TIMES OFFICE.

TO LOAN—MONEY; WITHOUT COMMIS... sion, $2000, 7 per cent., private money ... dress G, box 82, TIMES OFFICE.

TO LOAN—MONEY; PRIVATE, 7 PER ... without commission, $5000 in sums ... Address G, box 76, TIMES OFFICE.

TO LOAN—$500 ON SECOND MORT... ARTHUR FREEMAN, 317 Lissner ... F5896.

TO LOAN—$75,000 AT 5½ TO 7 PER ... on city property. ARTHUR FREEMAN, ... Lissner Bldg. F5895.

SEE ROY NANCE FOR QUICK LOANS ... realty, $100 up; no commission. ... bought. 432 MASON BLDG. F1368. ...

FARNSWORTH BROS. MAKE LOANS ... real estate. 215 LISSNER BLDG., ... Spring st. F1289.

H. W. POINDEXTER, 410 WILCOX ... loans money on real estate, large ... amounts. Building loans a specialty.

TO LOAN—SALARIED PEOPLE; ... tape; without security; confidential ... COAST EXCHANGE, 419 Henne Bldg.

MONEY LOANED, CONTRACTS AND ... gages bought. A. M'CALL, 214 Bull...

POSITIVELY LOWEST RATE FOR ... able salaried loans. W. J. RANKIN ... 304 H. W. Hellman Bldg. A1323, Main ...

MONEY TO LOAN—ON REAL ESTATE ... own money; building loans a specialty. ... RABIN, 425 Lissner Bldg.

TO LOAN—MONEY, ON APPROVED ... estate. FOLION AGENCY, 102 Bradbury ... room 104. Phone F5933.

MONEY ON REAL ESTATE, CON... bought. 607 STIMSON BLDG. Phone ...

PRIVATE MONEY, NO RED TAPE ... amount on good security. M. M. DA... & SON, 204-6 Wilcox Bldg.

SALARY LOANS—LOWEST RATES ... fidential. NEWTON, 708 O. T. Johnson ...

REAL ESTATE MORTGAGES BOUGHT ... THE JOHN M. C. MARBLE COMPANY ...
x* H. W. Hellman ...

Classified Liners.

...EY TO LOAN— In Sums to Suit.

...LOAN—
...have a proposal to make.
...ill interest you. We think so because ... interested others.
...propose to loan you money on the ... you always have in your possession— ...re, pianos, horses, wagons, cattle, etc. ...property to remain undisturbed in your ...ion.
...get the money the day you apply for ...ou get the full amount asked for, there ...no deductions or unforeseen expenses ...out of the loan.
...plan of repayment is the fairest ever ... You can pay in small monthly in... ...ents, each payment including both ...al and interest.
...ou can pay sooner than you expected, ...you settle, that day the interest stops. ...a plain business proposition—you pay ...at you get and are obligated to no one. ...are always ready to serve you, a credit ...ished with us, by means of a loan ...ly paid, is always an asset in case of ...an emergency, and is better than the ...transaction with the numerous private ...ans (so-called) or a small company ...you may be unable to find a year hence, ...institution is the interest of those who ...money and want it quickly. We want ...business and believe an investigation of ...ethods will get it.
...ou owe a balance on your furniture or ...a loan elsewhere, call and see us. We ...
CENTRAL LOAN CO.,
...Lynne Bldg., 3rd and Broadway. ...F5112. Main 4013. x*

...K LOANS. QUICK LOANS.
...can borrow any amount you wish from ...$10 on furniture, pianos, horses, wag... ...cattle, etc. The property to remain ...turbed in your possession. You can ...money the day you make application ...with no publicity. Loans can be paid ...in any installments that suit the bor... ...and each payment so made will lessen ...t of the loan. There are no restric... ...on your moving when you wish. No ...s of any kind taken out in advance. ...receive the full amount of the loan in ... If you have a loan elsewhere or you ...balance on your furniture, piano, or ...other security, call and see us and get ...rms. We will pay it up and carry it ...g as you wish. Please remember that ...ake no inquiries of your neighbors or ...ver. Private offices. If you are unable ...to the office, telephone us and we ...send our agent out to your home.
FIDELITY LOAN CO.,
...Mason Bldg., Fifth Floor, ...E. corner Fourth and Broadway. Phones F7421; Broadway 5171. x*

...0,000 TO LOAN ON REAL ESTATE.
... per cent., best business property.
... per cent., outside business property.
... per cent., best residence property.
... per cent., outside residence property.
...ays. No red tape. Any sum desired. ...e and small city loans a specialty.
Ranch loans solicited.
...h for mortgages and deeds of trust.
Bank stocks bought.
...AKE STRAIGHT BUILDING LOANS.
... per cent. on A1 business property.
...per cent. on A1 residence property.
...cent. on 2nd grade residence property.
...our latest bungalow plans.
...rences — Title Insurance & Trust Co., ...Guarantee & Trust Co., Los Angeles Ab... ...& Trust Co., First National Bank, ...s' National Bank.
MATTHEWS & MATTHEWS,
The Leading Mortgage Brokers,
...ouglas Bldg., corner Third and Spring. x*

...EY LOANED TO SALARIED PEOPLE ...N THEIR NOTE. ALSO LOAN ON ...IAMONDS, FURNITURE, PIANOS. ...5 PER CENT. 1 TO 5 PER CENT.
REASONS WHY—
...ESTABLISHED NINE YEARS.
...ONDS AND JEWELRY ARE SAFE WITH US.
...ST RATES OF INTEREST—2 TO 10 ...CENT. LOWER THAN OTHERS.
...MONDS AND JEWELRY KEPT IN ...BANK SAFE DEPOSIT VAULT.
...INESS STRICTLY CONFIDENTIAL.
...T PAY HIGH INTEREST WHEN YOU CAN GET IT FOR LESS.
...K REFERENCES. KUSEL. 107-108 ...ON BLDG., 3RD AND SPRING. x*

...OAN—
DON'T HESITATE.
...ou want money quickly, see us. Loans ...at lowest rates the day you apply, on ...ure, pianos, horses, wagons, cattle, stor... ...receipts, salaries, etc. Everything left in ...possession. Payments arranged to suit ... Each payment reduces interest. No ...charges. Nothing deducted from loan. ...quiries of relatives, neighbors or em... ... Private offices for everyone. We make ...cialty of confidential loans to housewives. ...ld reliable.
...ERMAN-AMERICAN LOAN CO., ...700-702, 436 S. Spring st. Phones F7153. ...Bldg. Main 4207. x*

...0,000 TO LOAN—
...CLOSE-IN INSIDE BUSINESS PROP...
...HOICE RESIDENCE PROPERTY.
FARM LANDS.
...UILDING LOANS A SPECIALTY.
LOWEST RATES.
...LY R. G. LUNT, ESTABLISHED 1886.
...M 308, SECURITY BLDG., 5TH AND ...G STS. x*

...THE STATE'S MONEY
FOR A FEW MONTHS.
...your bills paid and owe one party by ...ving on your personal note. We are ...argest company in the city which makes ...loans to "salaried people only." We ...re leaders because of our low rates and ...ous treatment. If you will use our ...l rebate plan you can save from $5 to ...We pay up other loan companies. Three ...offices.
THE STATE LOAN COMPANY,
...-612 Grosse Bldg., Sixth and Spring sts. ...s 8 a.m. to 6 p.m., Mondays and Satur... ...until 8 p.m.

...MS 404-405 BRADBURY BLDG.
NEW LOAN COMPANY.
...ning strictly to the SALARIED people ...HOUT SECURITY. WITHOUT SECUR...
...we require is that you are a steady ...ng person on a salary.
...ARY LOANS. SALARY LOANS.
...guarantee that your employer or friends ...never know of any transactions at our ... No indorser. Lowest rates.
BROADWAY LOAN CO.,
...Bradbury Bldg., Third and Broadway. ...daily, 8:30 a.m. to 6 p.m. Also Monday ...Saturday evenings until 8 p.m. x*

...DO AS WE ADVERTISE—
...advertise to make loans to salaried peo... ...s cheap as any company in the city and ...er than a majority of them, without "se... ..." or "indorser," and we do it. We ...make you a loan on short notice without ...y of your friends or relatives. All of ...mployees are gentlemen and you are as... ...courteous treatment. Private offices. ...y costs only for time in your possession.
THE NATIONAL LOAN CO.,
...20 Bryson Blk., Second and Spring sts. ...re open 8:30 a.m. till 6 p.m.; Mondays ...Saturdays until 8 p.m. x*

...EY—TO LOAN—WE HAVE A LARGE ...amount of private money to loan on real ...estate, city or country, in amounts from ...$500 to $100,000. We draw all papers and ...ave time and trouble.
...BLISHED 24 YEARS. Both phones.
EDWARD D. SILENT & CO., 408-410 South Hill st. x*

...OAN—MONEY.
$500 to $100,000.
...CITY OR COUNTRY PROPERTY.
VACANT OR IMPROVED.
RESIDENCE LOANS WANTED.
RANCH LOANS SOLICITED.
MORTGAGES PURCHASED.
...LY TO MR. KELLEY, LOAN DEPT., ROBERT MARSH CO.,
...CURITY BLDG., 140 WEST 5TH ST. ... MAIN 5045. x*

...EY LOANED ON DIAMONDS, JEW... ...watches, typewriters, pianos, furniture, ...ouse receipts, mortgages, real estate ...acts, etc. Diamond loans our specialty, ...our own money; do our own apprais... ...no delay; lowest rates. Business confiden... ...private rooms. Polite treatment. Bank ...nces. Established 1903. We do the larg... ...pateire collateral loan business in city. ...REID & CO., 223 W. Second st. (Cor. ...lway.) Suite 125. A1926. x*

...LOAN—MONEY.
...ned on furniture, pianos, horses, cattle, ...insurance, contracts, any and all kinds ...curity; property left in your possession. ...get the money the same day at the low... ...tes. Paid back to suit you. Confidential ...courteous treatment.
U. S. LOAN CO.
210 Mason Operahouse. 127 S. Broadway.

...EY TO LOAN—
$2500 TO $250,000.
...CITY OR COUNTRY PROPERTY AT CURRENT RATES.
...RIGHT & CALLENDER COMPANY, 403 S. HILL ST.
...5040. Home 10745. x*

...LOAN—MONEY. $750,000 ON FIRST ...RTGAGE ON CITY OR COUNTRY ...ERTY, IN LARGE OR SMALL ...NTS, AT LOW RATES OF INTER... LIBERAL APPRAISEMENT, PROMPT ...NTION GIVEN ALL APPLICATIONS.
GEORGE H. COFFIN & SON,
Established 1883.
SUITE 508, SECURITY BLDG. Main 5285. x*

...LOAN—HAVE $50,000 WHICH I WILL ...in sums to suit on the furniture of ho... ...and rooming-houses.
... A2790. WATSON, Main 4372. 704 Equitable Bank Bldg., ...

MONEY TO LOAN— In Sums to Suit.

MONEY LOANED ON DIAMONDS, JEWelry, pianos, furs, furniture, automobiles, etc.; any amount; established 1899. The oldest and most reliable loan office in the city, doing the largest diamond and jewelry loan business; we loan you more money and charge you less than others. Strictly confidential. Private office for ladies. Phone A2988. UNION LOAN CO., 114 S. Spring. Thaddeus C. Lutnesky, Manager. x*

TO LOAN—MONEY—
I have $10,000, that I would like to place in sums of $25 to $100, with reliable railroad and street car men and other reliable salaried men, on their notes, on terms that they can afford to pay. THE STAR LOAN & INVESTMENT COMPANY, 511 O. T. Johnson Bldg. x*

THE SQUARE DEAL LOAN OFFICE, INC. Loans money on watches, diamonds, guns, pistols and musical instruments, etc. Cash paid for old gold, diamonds, jewelry and antiques. Your pledges are safe with us. Don't forget the number, 225 SOUTH MAIN ST. First store south of Albert Cohn's grocery. x*

WE BUY NOTES, MORTGAGES, TRUST deeds, contracts issued for sale of real estate, etc. We pay all expenses of transfer including cost of certificates. We invest our own funds and can furnish money immediately. Money to loan, secured by either first or second mortgage. NOURSE & CO., 202-204 L. A. Trust Bldg. Telephone A7540, Broadway 1811. x*

QUICK LOANS ON FURNITURE, PIANOS and any other personal property. No publicity; goods remain in your possession; money ready same day; lowest rates in city; all the time you want or can be repaid as convenient, reducing interest accordingly. It pays to deal with a reliable firm; 12 years' established. CLARK & CO., 201 Security Bldg., 510 S. Spring st. 'Phone F7151, Main 6662. x*

CONSERVATIVE PEOPLE.
Careful and saving borrowers.
Apply direct to us for mortgage loans.
Deal direct with an established house.
We use our own capital. Act quickly.
Do not act as brokers.
THE JOHN M. C. MARBLE COMPANY,
x* H. W. Hellman Bldg.

$500,000 TO LOAN ON CHATTELS.
WATSON'S QUICK LOANS.
Generous loans on furniture, pianos, live stock, diamonds, real estate contracts, personal property; easy terms; confidential. Phone A2790. WATSON, Main 4372. 704 Equitable Bank Bldg., N.E. Cor. First and Spring. x*

TO LOAN—MONEY.
FOR SPEED
SEE REED.
$2000 TO $100,000.
LOWEST RATES ON CITY REALTY.
JOSEPH REED CO.,
304-5 O. T. JOHNSON BLK.
PHONES 10723 AND BROADWAY 5022. •

$800,000 TO LOAN ON REAL ESTATE. Quick loans. Any amount. Lowest rates. No charge for papers. Prompt appraisement. Building loans a specialty. 'Phone A2790. WATSON, Main 4372. 704 Equitable Bank Bldg., x* N.E. corner First and Spring.

TO LOAN—GOING TO BUILD? SEE WATSON. Money advanced for building. Pay in three years. Labor and materials are cheap now. Build a house on that vacant lot. Phone A2790. WATSON, Main 4372. 704 Equitable Bank Bldg., N.E. corner First and Spring. x16

MONEY TO LOAN—
We have opened a Real Estate Loan Department to place funds of private investors on first mortgage at current rates of interest. Applications acted upon without delay. REAL ESTATE LOAN DEPARTMENT, COLUMBIA ...COMPANY, 311 W. Third st. •

TO LOAN—MONEY ON DIAMONDS, EASTern rates of interest; lowest in city; come in and get our rates. Also short-time loans on Los Angeles real estate at eastern rates. Bank references. Deal with a reliable firm. EASTERN LAND & LOAN CO., 318 O. T. Johnson Bldg., cor. 4th and Broadway. •

TO LOAN—
—$750,000—
MOYER & GILBERT,
612 Frost Bldg.
City Loans— —Ranch Loans.
5 and 6 per cent. 6 and 7 per cent.
Home A8827. Main 5474. x*

QUICK LOANS — FURNITURE, PIANOS, live stock, diamonds, life insurance, real estate (1st or 2nd mortgage,) contracts, etc. Money same day. Low rates, easy terms. PACIFIC LOAN CO., 402 L. A. Trust Bldg., Second and Spring. Phones A7750; Main 3616. x*

MONEY TO LOAN PROMPTLY ON REAL estate at seven per cent. and three years. Can give prompt appraisement on loans and money is available now. J. E. OSBORNE, 312 Union Trust Bldg. Phones F2215 and Bdwy. 1967. x*

TO LOAN — ON FURNITURE, PIANOS, diamonds, live stock, warehouse receipts and personal property, 2 per cent. up; our own money; no commission; repay as you can; money same day. MILLER & CO., 444 Citizens' Natl. Bank Bldg. A6857, Main 7511. x*

FOR QUICK LOANS ON PIANOS, HOUSEhold goods, warehouse receipts, life insurance policies, live stock, wagons, contracts, growing crops and other personal property, see ROSS & CO., 631 Laughlin Bldg., 315 S. Broadway. Phone Main 5491. •

MONEY LOANED SALLARIED PEOPLE; women keeping house and others without security; easiest payments; offices in 66 principal cities. Save yourself money by getting my terms first. D. H. TOLMAN, 430 Mason Bldg., Broadway and Fourth. x*

MONEY TO LOAN ON REAL ESTATE.
MR. KOS,
403 Union Trust Bldg.
F5630; Broadway 1734. x16

MONEY LOANED ON ALL COLLATERALS. We buy and sell diamonds. CUMMINGS CO. 404 Germain Bldg., 224 S. Spring. x*

TO LOAN—ROBT. L. COUTS, 711 H. W. Hellman Bldg., loans money, city or country; also building loans. x*

TO LOAN—AT 6 AND 7 PER CENT. R. D. LIST, 1021 Central Bldg. x22

MONEY WANTED— On Real Estate and Collaterals.

WANTED—$9000, FIRST MORTGAGE ON 160 acres of good level land; 90 acres leveled and in alfalfa and wheat; good pumping plant; large barn, 7-room house, ½ mile to railroad and station, 3 miles north of Delano Ranch; is just sold for $24,000; this loan is gilt-edge. See C. L. PERRIN, room 205, Laughlin Bldg. A7866, Broadway 2915. x17

WANTED—MONEY—$3500.
Here's a cream loan. I want $3500 on income property, appraised by conservative bank at $7000. Three years. Interest 8 per cent., payable quarterly. Act promptly. Phone A2790. WATSON, Main 4372. 704 Equitable Bank Bldg. x18 N.E. corner First and Spring.

WANTED—9 PER CENT. INTEREST GUARanteed on your money, on $500 to $800 investment, with security, by one of the best bonding companies and registered by one of the leading banks in Southern California. If you have any money to lend call at 203-4 DOUGLAS BLDG., between 9 and 10:30 a.m. 15

WANTED—MONEY—$400.
Who wants an absolutely safe $400 first mortgage at 18 per cent. on property worth $2000? Savings banks pay 4 per cent. You can have 18. A word to the wise is sufficient. Phone A2790. WATSON, Main 4372. 704 Equitable Bank Bldg. x18 N.E. corner First and Spring.

WANTED—MONEY.
I have gilt-edged guaranteed mortgages, amounts $100 to $3000, to net you 18 per cent. Don't you think that better than savings bank interest? See me promptly. 'Phone A2790. WATSON, Main 4372. 704 Equitable Bank Bldg., N.E. cor. First and Spring. x*

WANTED—MONEY SAFELY LOANED FOR strangers and non-residents, first mortgage Los Angeles real estate, 7 and 8 per cent. Banks pay only 3 per cent. Advice free. Phone A2790. WATSON, Main 4372. 704 Equitable Bank Bldg. x18 N.E. corner First and Spring.

WANTED—
$12,000 on 50-acre highly-improved ranch at Lankershim, valued conservatively at $30,000; can show value and willing pay 8 per cent. ARTHUR FREEMAN, 217 Lissner Bldg. F2886. 15

PRIVATE MONEY, 6 AND 7 PER CENT.; NO DELAY, ON CITY OR COUNTRY PROPERTY; STRAIGHT BUILDING LOANS. LOCKHART & SON, 601 H. W. HELLMAN BLDG. MAIN 1410; A7582. x*

WANTED—$1400 ON LARGE 5-ROOM BUNgalow, modern, 3 years, at 7 per cent.; lot 50x150, southwest of city, improved with fruit trees, shrubbery, etc. Address E, box 4, TIMES OFFICE. 15

WANTED—PARTY TO BUILD WAREhouse for reliable tenant; long-term lease, paying good rate of interest. Investment will amount to about $56,000. CARL G. PACKARD, 502-504 Laughlin Bldg. x15

WANTED—$1000, 15 PER CENT., A CHATtel mortgage on property worth at least $2500; security bears the closest investigation. Address G, box 33, TIMES OFFICE. 16

WANTED—MONEY LOANED ON FIRST and second mortgages, contracts, building loans and trust deeds, lowest rates. WILLIAMS, A2963. Main 2821. x*

WANTED—$5000; INTEREST 7 PER CENT. net; security 2 modern residences; large lot, valued at $9000. Principals phone BROADWAY 3068, F1476. x15

WANTED—MONEY; FOR SALE CONTRACT of $850, property sold for $2100; will discount $200; act quick. DOLPH T. MITCHEL, 439 Citizens' Nat'l. Bank Bldg. x15

WANTED—$1750, $2200, $2300, $2400 AND $2700, on gilt edge real estate security. ALBERT H. BEACH CO., 202 Security Bldg. F5998; Main 3172. Established 1884. x*

WANTED—$3500 TO TAKE UP A BANK mortgage on country property; liberal commission. B. L. RYDER, 683 Pacific Electric Bldg. F6676. 15

WANTED—TO BORROW $200 ON $600 LOT at Long Beach. Address M, box 231, TIMES BRANCH OFFICE. 17

WANTED—$6000 AT 6 PER CENT. ON close-in corner, value $2800. WESTLAKE REALTY CO., ...

MONEY WANTED— On Real Estate and Collaterals.

WANTED—MONEY ON FIRST MORTGAGES. $800—3 years, 8 per cent. net, lot 50x150, Eighty-fifth st., near Moneta ave., with new bungalow, just completed, value $1600.
$1000—3 years, 8 per cent. net, lot 50 feet front on Siskiyou st., near Spence st., 1 block from Stephenson ave. (Euclid Heights,) with fine new 4-room bungalow, just completed; value $2000. We have nine of these loans.
$1250—3 years, 8 per cent. net, lot 50 feet front on Lorena Place, near Spence st., one block from Stephenson ave. (Euclid Heights,) with fine new 5-room bungalow; value $2500. We have nine of these loans.
$1500—3 years at 8 per cent. net, on lot 48x200, on Dryden ave. near Louise st., Glendale; value $1000; improved with fine new modern 6-room bungalow, value $2200; total value $3200. This is a brand-new bungalow, just completed, in a fine row of 15 new houses. We have seven of these loans. Look at them. They are good.
$1500—3 years, 8 per cent. net, on lot 40x130, on corner Hoover st. and 50th st.; value $1000; improved with new, modern, 6-room bungalow, value $2200; total value, $3300. We have five of these loans.
$1600—3 years, 8 per cent. net, on lot 40x130, on 56th st. between Vermont and Hoover st.; value $1000; improved with new, modern, six-room bungalow, value $2200; total value $3200.
$1500—3 years, 10 per cent. net, on lot 60x80, at corner of Ord and Yale sts.; value $2500; improved with 4-room cottage, value $1000; total value $3500.
$2000—3 years, 8 per cent. net, on lot 50x150, on Pacific ave., between Prospect and Michigan ave., Hollywood; value $1200; improved with new, modern, 6-room large bungalow, in fine type of construction, value $3000; total value $4000.
$4000—3 years, 7 per cent. net, on lot 40x106 on Hemlock st., near Eighth st., improved with 20-room rooming-house in front and 5-room cottage in rear; total value, $8500.
$6000—3 years, 7 per cent. net, on lot 33x165, with addition 20x65, improved with 2-story apartment-house in good condition, renting for $150 per month; on Avenue 19 near Downey ave.; value $12,000.
$18,000—3 to 5 years, 7 per cent. net, on fine corner business lot on E. First st., 51x148, value $24,000; improved with a building of two stories, 51x100, consisting of 5 stores, 2 offices and one lodgeroom; monthly rents, $377; value of building, $26,000; total value, $50,000.
$900, $1000, $1100, $1250, $1500, $2000, $2500, 3 years, 8 per cent. net. We have 115 notes, secured by first mortgages, on fine bungalows and lots, where we have made the loans with our own funds and now offer these or any one of them for sale. These mortgages are perfectly safe. We have loaned the money on them ourselves, and we are good judges, so you may rely upon having a safe investment if you buy one of these mortgages. We guarantee these first mortgages.
References—Title Insurance & Trust Co., Title Guarantee & Trust Co., Los Angeles Abstract & Trust Co., First National Bank, Citizens' National Bank.
MATTHEWS & MATTHEWS,
The Leading Mortgage Brokers,
229 Douglas Bldg., cor. Third and Spring sts. 15

WANTED—MONEY—
$1000—3 years, 8 per cent. net, on 2½ acres at city limits; leased for $200; value $2500.
$1500—3 years, 6 per cent. net, on close-in 4-flat building; value $10,000.
$2000—3 years, 7 per cent. net, on swell 6-room bungalow; fine location; value $4500.
$2250—3 years, 8 per cent. net, on 10-acre ranch at city limits; house, barns, etc.; value $5000.
$3000—3 years, 7 per cent. net, on modern 7-room 2-story house in WEST ADAMS HTS.; value $5250.
$4000—3 years, 8 per cent. net, on fine 10-acre orange grove. Full bearing; value $15,000.
$7500—3 years, 8 per cent. net, on 240-acre dairy farm; plenty water; level land; value $24,000.
$15,000—3 years, 8 per cent. net, on 380-acre ranch; 85 acres in orchard; plenty water; value $40,000.
MOYER & GILBERT, 612 Frost Bldg. Home phone A8827. Main 5474. x15

WANTED—MONEY, WHAT AMOUNT HAVE you? We own and offer for sale choice first mortgages on Los Angeles city property. Time, 3 years. Interest, 6 to 8 per cent. Banks pay 3 per cent. If you prefer 8, see me promptly.
$5000—On improved property, worth $15,000.
$3500—On lovely home, worth $7500.
$2300—On 2 houses, value $6500.
$2500—On lovely house, worth $6000.
$1600—On beautiful cottage, worth $3000.
$1300—On cottage, worth $2800.
$1000—On new cottage, worth $2200.
And other amounts, $500 to $10,000.
Security absolute. Nothing better.
Phone A2790. WATSON, Main 4372. 704 Equitable Bank Bldg., N.E. cor. First and Spring. x18

WANTED—$3000; THREE YEARS, AT 7 PER cent.; on 2-story 9-room residence; lot 48x138, on 12th st., near Western; value $6500; insurance $5000.
$3000—3 years, at 7 per cent., on vacant corner on Temple st. near Union; 80x140; value $7500.
$1500—3 years, 7 per cent., on new 5-room bungalow; bath and hardwood floors; lot 48x160; near Stephenson and Concord sts., value $3000; insurance $1500. S. R. EARNEST & CO., A8757, Main 5555. x15

WANTED—WE HAVE A FEW VERY DEsirable first and second mortgages on Los Angeles real estate. Personally inspected properties and security unquestionable. Every legal safeguard surrounds your money. Amounts from $600 to $10,000 and drawing from 5 per cent. to 9 per cent. net. CHANDLER & GORE, Real Estate & Loans, x* 611 Delta Bldg. F7121.

WANTED—MONEY—
SPECIAL.
$5000—At 7 per cent., 3 years, 10-room house, on lot 50x135; located in high-class residence district. Property has cash value of $10,000. Call this morning.
Loan Department,
W. ROSS CAMPBELL,
F2447. 718-19-20 Central. Main 60. x15

WANTED—3-YEAR LOAN OF $3000, 7 PER cent., on improved industrial property worth $5000. CONNOR, 709 Grant Bldg. Phone 10277. x15

STOCKS AND BONDS— and Mortgages.

WANTED—INCORPORATIONS, REORGANizations, mergers, stock and bond sales, formation of syndicates. We attend to every detail of new corporate enterprises. We furnish opportunities for safe and profitable use of capital. If you wish to incorporate your business, organize a new enterprise, or to invest money in sound and selected undertakings, call or write SOUTHERN INVESTMENT COMPANY, 221 I. W. Hellman Bldg., 411 S. Main st., Los Angeles, Cal. 15

B. F. LEWIS & COMPANY,
307 Union Trust Bldg.
BARGAINS.

10 Southern Trust Company	$90.50
200 Burlingame T. T. Company	1.05
400 Gold Roads	2.05
1000 Clara Consolidated	1.52

x15 Tel. F5444.

WANTED—TO COMMUNICATE WITH stockholders of Mt. Whitney Mining Co. and Southwestern Securities Co. and Electric Heating Co. Address C, box 84, TIMES OFFICE. 15

FOR SALE—ANY STOCK ON MARKET. See KENNEDY, 424-8 Mason Block, for any stock on market, it will pay you. PHONE F2052. 16

FOR SALE—3 7 PER CENT. CONTRACTS, half paid, for equity $2500; reasonable discounts. Write or call 651 MAPLE AVE. 19

FOR SALE—KERN RIVER MINING AND Power Company stock at a bargain. LEWIS LEDGER, 331 O. T. Johnson Bldg. 16

FOR SALE—2000 SHARES A1 STOCK; WILL allow thorough investigation. Box 78, TIMES OFFICE, Pasadena. x19

WANTED—ANY OLD STOCKS, MINING, oil, industrial. McDONALD, 444 Bradbury. 15

THINGS ON WHEELS— All Sorts.

Automobiles.

FOR SALE—ONLY $1500; LARGE "GREAT Smith" touring car, very little used, with top, glass front, etc. Car runs like new, but I must sell. A rare chance for some one. Car now at 727 S. OLIVE ST. x*

FOR SALE—OR EXCHANGE—40 H.P. TOURing car, in splendid condition and a very handsome car; will take good residence lot. 730 MERCHANTS TRUST, bet. 2 and 4 p.m. 17

FOR SALE—BEST SECOND-HAND THOMAS Flyer, 7-passenger, in the city; fully equipped and in perfect condition; this is a bargain. Call 328 W. 10TH ST., or Phone F4762.

FOR SALE—$2000; PACKARD ROADSTER, '08, made over, repainted and would be hard to tell from a new car. A genuine bargain. Inquire 727 S. OLIVE ST. x*

FOR SALE—$2500; PACKARD, 7-PASSENGER touring car, '09, perfect condition; very little used, and looks like new, fully equipped; must sell. See car, 727 S. OLIVE ST. x*

FOR SALE—CADILLAC, 1910; TOP, SPEEDometer, oval glass front, clock, rubber covers for lamps; everything complete. 1231 W. WASHINGTON. West 4156; Home 21251. 16

FOR SALE—MAXWELL RUNABOUT, DOCtor's special, 20-H.P.; 3 speeds, in perfect condition, completely equipped. See owner, LANEY, 910 Central Bldg. 'Phone F2779. x15

FOR SALE—HAVE ORDERED A LARGER car and will sell if taken at once my 1909 E. M. F. tourabout, completely equipped, at a sacrifice. Inquire 727 S. OLIVE ST. x*

FOR SALE—$1750; 40-H.P. LOCOMOBILE, '08; good condition, new tires, top, glass front, seat covers, etc.; a snap for some one. Inquire 727 S. OLIVE ST. x*

WHITE STEAMER, 1908, SEVEN-PASSENger, perfect condition, very reasonable for cash or will trade. Want smaller. Address G, box 58, TIMES OFFICE. 15

FOR HIRE—PIERCE 40-H.P., 7-PASSENGER auto, $3 first hour, $2.50 second, $10 for 5 hours. Call any time. HOME PHONE 23029.

BABY REO WITH NON-SKID TIRES; BEST bargain ever offered. Particulars TIRE FACTORY, 2207 S. Main. x18

FOR SALE — OR EXCHANGE—STEARNS, 1910, 60-H.P., run one day, cheap. LEE-DICKINSON GARAGE, 1230 S. Figueroa. 15

CENTRAL AVE. GARAGE — SUPPLIES, ...

THINGS ON WHEELS— All Sorts.

Automobiles.

MANHATTAN AUTOMOBILE COMPANY.
A FEW
HIGH-CLASSED CARS.
LOOK THEM OVER.
THOMAS.
$2100—'09 Little Six, fully equipped, run less than 2500 miles, in excellent condition, 7-passenger. Don't fail to see this one.
THOMAS.
$1800—60-H.P., 4-passenger roadster, thoroughly overhauled and painted; an elegant buy.
REGAL.
$1200—'09, toy tonneau, fully equipped, used 2 months, in A-1 condition.
BUICK WHITE STREAK.
$650—Practically new, if you want a small car see this before you buy.
STODDARD-DAYTON.
$900—25-H.P., 2-passenger roadster, fully equipped, and in excellent condition.
OLDSMOBILE.
$925—40-H.P., fully equipped roadster. This is the fancy wagon.
BAKER ELECTRIC.
$800—This is a beautiful car, suburban, shaft drive, cost $2200.
STEVENS DURYEA.
$750—4-cylinder, 5-passenger, fully equipped, a real bargain.
Numerous other makes at prices ranging from $400 to $2500.
IF YOU CONTEMPLATE
BUYING A CAR,
DON'T
Fail to see what we have. We can tell you why it is better to buy a slightly used car. We handle only high-class cars and guarantee all that we sell, so you can't go wrong at the
MANHATTAN AUTOMOBILE COMPANY,
x16 1216-18 S. Olive st.

BIG BARGAIN IN BRAND NEW TABOR folding glass front, cost $45; sell for $25. 431 W. SEVENTH ST. x15

FOR SALE—
SIX-CYLINDER
PIERCE ARROW
TOURING CAR,
ALMOST NEW.
CALL AT
727 S. OLIVE ST. x15

FOR SALE—MITCHELL 1907, 1908 AND 1909 4-cylinder, 20-H.P. runabouts and 30-H.P. touring cars; we have a good assortment of used cars, taken in trade on 1910 Mitchells, and at prices that make them snaps. Remember, we guarantee our used cars and you take no chance of being "stung." Call at once. GREER-ROBBINS CO., 1501 S. Main st. Broadway 5410, Home 23813.

FOR SALE—OR EXCHANGE—4-CYLINDER, 16-20-H.P. auto, 2, 3 or 4-passenger, '08 model, fast, classy car, $1800 or bargain for cash; will exchange for city real estate about same value. If you mean business, call and see a first-class machine, rear of 416 W. 10TH ST. 15

FOR SALE—HAVE PURCHASED A NEW Chalmers 40 and will sell my '09 Chalmers 30 for less than its worth if sold at once; it is a touring car, run only 4000 miles, and completely equipped in every detail. Make an offer. 727 S. OLIVE ST. x*

FOR SALE—FINE 2-SEATED RUNABOUT automobile, in first-class condition; as I have no use for it, will sell at a sacrifice, $125; act quick if you want a bargain. Car can be seen at PAXTON BROS., 961 S. Olive. 'Phone F2578. 15

FOR SALE—I HAVE JUST PURCHASED A new 1910 Packard, and will sell a 4-cylinder Stevens-Duryea touring car for $1000, fully equipped and in splendid condition. A rare bargain. See car at 727 S. OLIVE ST. x*

FOR SALE—GOOD AUTO FOR LIGHT DElivery, 2-cylinder, 5-passenger, with removable tonneau, only $275; will take good motorcycle as part pay. 705 W. WASHINGTON. 17

FOR SALE — ACCESSORIES, NEW AND slightly used, engines, carburetors, coils, magnetos, lamps, radiators, fly wheels, tires, etc., etc. Bought, sold and exchanged. AUTO EXHIBIT, 121 E. Ninth st. x*

WANTED — AUTOMOBILE; WILL EXchange beautiful cluster ring containing 23 pure white diamonds, weighing about six karats, and worth $1400. Address M, box 245, TIMES BRANCH OFFICE. 16

FOR SALE — RARE OPPORTUNITY, CALIfornia agency popular line of standard automobiles; must act quick. Address VV, box 117, TIMES OFFICE. x*

Buggies, Phaetons, Runabouts.

FOR SALE—CHEAP, A 2-SEATED SURrey and one buggy, both in first-class condition. Apply to LANE BROS., Monumental Works, 910 S. Main st. 15

FOR SALE—A GOOD LIGHT TWO-SEATED surrey and harness. $45 takes it. Moving. Call at 1365 EAST 47TH ST. 17

Motorcycles.

1909 MOTORCYCLE, V BELT, GOOD CONdition; leaving town; will sell cheap. 2226 W. 27TH ST. 15

Wagons and Carts.

OLD AND NEW WAGONS AND BUGGIES. Cheapest in town.
Express wagons, $65 to $160.
Top laundry and bakery, $83 to $135.
Order and delivery wagons, $10 to $65.
Second-hand buggies, $5 to $35.
ECONOMY CARRIAGE CO., 1413-17 S. Main. x*

LIVE STOCK FOR SALE— Horses, Cattle, Mules, Etc.

FOR SALE—LARGE HORSE, SUITABLE for ranch or heavy work, perfectly sound and true puller, $85 if sold at once. 137 E. 25TH ST. 16

FOR SALE—GOOD OLD MARE, "LITTLE bump on her leg but not lame; fat and a good traveler. Come get her for $30, worth $75. 558 CENTRAL AVE. x16

FOR SALE—GOOD 1100-LB. HORSE, SOUND and a good looker and is all right any place. Price $85, worth $125, and 8 years old and no older. 558 CENTRAL AVE. x16

FOR SALE—THOROUGHBRED 4-YEAR-OLD dark Jersey, fresh 3 days, giving 5 gallons rich milk per day. 125 N. PRITCHARD ST. Downey ave. car. 15

FOR SALE — A FINE DRIVING HORSE, sound and gentle; safe for lady to drive. Stands at Westlake Stables. Also phaeton and trap. E. POEHLER. 15

FOR SALE—ONE FRESH 4-YEAR-OLD Holstein cow, giving 4 gallons; also one 1050-lb. driving or delivery horse. Apply 1652 E. 20TH ST. Take Watts car. 15 •

FOR SALE—THREE YEAR OLD HORSE, drive single and double, new buggy, harness. VELZY GROCERY, Figueroa and Seventh st. 15

FOR SALE—THREE GOOD CHEAP MULES, weight 1100 lbs. each; are just off hard work; ready for more. Come and see them. 1005 CENTRAL AVE. 15

FOR SALE—HORSE, WAGON, HARNESS, $60; good 1100-lb. horse, $50; single and double harness. 645 S. LOS ANGELES. 20

FOR SALE—20 HEAD MILK COWS AND 1 driving horse. G. B. KELLAM, Rivera, Cal. 20

FOR RENT — MULES, MULES, MULES. Also horses by day, week, month, Illinois Exchange Stable, 326-28 Aliso. A. L. LOVE. x*

FOR SALE—OR HIRE, HORSES AND mules by day, week or month. PERRY LOWE, 330 Aliso st. x16

FOR SALE — HORSE, CUT-UNDER EXpress wagon and harness, cost $175; will take $95 for the outfit. 137½ E. 25TH. 15

FOR SALE—FRESH JERSEY HOLSTEIN cow, 5 years old, 4 gallons, $75. MRS. JOHN LAFFERTY, Tel. East 637. 16

FOR SALE—GOOD GREEN BROKE 5-YEARold mare, weight 900 lbs. Price $50. 558 CENTRAL AVE. x16

FOR SALE — 1 FRESH JERSEY-GUERNsey 3-gallon cow and calf. Price $50. 1441 EAST 27TH ST. 19

FOR SALE—6 HORSES, 4 BAKERY WAGons; well equipped wholesale bakery for ...

LIVE STOCK FOR SALE— Horses, Cattle, Mules, Etc.

FOR SALE—
AUCTION. AUCTION. AUCTION.
WEDNESDAY, FEB. 16TH, 10 A.M.
I HAD A BETTER CLASS OF HORSES AT MY LAST SALE THAN I HAVE HAD FOR SOME TIME AND I EXPECT AS GOOD IF NOT BETTER LOT OF HORSES FOR MY SALE WEDNESDAY THAN I HAD LAST WEEK. IT HAS BEEN CONSIDERABLE TROUBLE TO ME TO KEEP THE OLD, WORTHLESS HORSES AWAY FROM MY PLACE, BUT I AM GLAD TO SAY I AM NOT BOTHERED WITH THEM ANY MORE. I WILL NOT ACCEPT ANY HORSE THAT I CAN NOT GUARANTEE. REMEMBER, YOU ALWAYS HAVE A 24-HOUR TRIAL ON ALL STOCK SOLD AT AUCTION. KENTUCKY AUCTION AND COMMISSION STABLES, 203 CENTRAL AVE. WILLIAM N. SNOWDEN, AUCTIONEER. MAIN 1856, A5318.
N. B.—PRIVATE SALES DAILY. •

FOR SALE—
HORSES, MULES, HORSES.
AT THE NATIONAL STOCK YARDS CO., WHICH HAS JUST OPENED ITS NEW YARDS, HAVING ON HAND ONE NICE CARLOAD OF GOOD BIG YOUNG CALIFORNIA MULES; ALSO ONE CARLOAD OF EXTRA GOOD HORSES; ALL BROKE; SOUND AND GENTLE, READY FOR WORK.
NATIONAL STOCK YARDS CO.,
x16 749 LYON ST.

FOR SALE—WILL ARRIVE MONDAY, FEB. 14TH, TWO CARLOADS HORSES, AGES FROM 4 YEARS UP, WEIGHT FROM 1300 TO 1600 LBS. EACH. THEY ARE ALL WELL BROKE AND READY TO GO TO WORK. EXCEPT THREE GOOD 4-YEAR-OLD HORSES. IN THIS LOT YOU CAN FIND MOST ANY KIND OF A TEAM YOU WISH, FROM 2300 LBS. TO 3300 LBS. TO THE TEAM, AND WELL MATCHED. ABOUT TEN HEAD GOOD YOUNG BUSINESS WAGON AND LAUNDRY HORSES; ALSO A FEW GOOD RANCH TEAMS AND TWO EXTRA GOOD SADDLE HORSES. WE HAVE THIS LOT BOUGHT SO WE CAN AFFORD TO SELL TO DEALERS. LITTLE & STORY, SAN PEDRO ST. HORSE MARKET, 16TH AND SAN PEDRO STS. TEL. MAIN 8132. x15

FOR SALE—
AUCTION, AUCTION, AUCTION.
HORSES, BUGGIES, WAGONS, HARNESS.
AT AUCTION EVERY TUESDAY AND SATURDAY AT 10 O'CLOCK AT THE FASHION STABLES, 219 E. FIRST ST. INTENDING PURCHASERS SHOULD NOT FAIL TO ATTEND OUR SALES, AS ALL STOCK SOLD IS GUARANTEED AS REPRESENTED IN EVERY PARTICULAR. DON'T FORGET THE SALE DAYS, EVERY TUESDAY AND SATURDAY, AT 10 O'CLOCK.
S. WATKINS & CO., AUCTIONEERS. x15

FOR SALE—TEAM OF CHUNKY MARES, weight 2800; suitable for ranch or all-purpose team; price $300; also sorrel mare, weight 1100 lbs., sound and good traveler, $75; also good laundry or all-purpose horse; will sell with trial, $65. This stock guaranteed. Call 2200 CENTRAL AVE. 15

FOR SALE—WE HAVE ON HAND 50 HEAD of high-class horses, weighing from 1000 to 1400 lbs.; ages from 4 to 6 years; this stock is first-class. See them before buying. THE LOS ANGELES SALES STABLES, 731-37 Lyons st. 'Phone Main 2922. x*

FOR SALE—GOOD 1100-LB. HORSE, GOOD express wagon and harness, all in fine condition. Party was killed by a street car. Wife must sell. Inquire for the old lady's rig. No reasonable offer refused. 558 CENTRAL AVE. x16

FOR SALE—GOOD BLOCKY TEAM OF mares, weight 2300 lbs., sound, gentle and true workers, single or double. Will sell team for $300 if taken at once. Inquire for Mrs. Mayberry's team at 558 CENTRAL AVE. Snap. x16

FOR SALE—16 COWS, 1 BULL, 1 HORSE, 3 wagons, 60 chickens, 3 hogs, separator, cans, bottles and milk route. Plenty of customers. Must leave the city on account of sickness. SO. 8TH ST., between Central ave. and Los Angeles blvd., Santa Monica. 15

FOR SALE—JUST ARRIVED FROM THE North, 20 head mares and horses, weight from 1000 to 1600 lbs. In this lot there are some matched teams of suitable for any heavy work. Also several good driving and delivery horses. 1133 SAN PEDRO ST. x15

FOR SALE—GOOD TEAM OF FAT WORK horses, 7 and 8 years old, 1300 lbs. each, with good harness and 2¾ farm wagon and flat rack. Call 2001 BUDLONG AVE. Washington car. 15

FOR SALE—MULES, MULES, MULES. TEN HEAD GOOD WORK MULES, 1100 TO 1300 LBS. EACH, IN GOOD CONDITION, JUST OFF HARD WORK. CAN BE BOUGHT CHEAP. 305 E. EIGHTH ST. 17

FOR SALE—GOOD 1100-LB. HORSE, 8 YRS. old, very pretty chestnut sorrel, with white mane and tail. Price $85. Also good wagon and harness at a sacrifice. 346 E. 29TH ST. x16

FOR SALE—JUST ARRIVED WITH CARload horses and mares, weights from 1100 to 1500 lbs. Several good ranch teams and single delivery horses. OREGON HORSE MARKET, 1426 San Pedro st. 15

FOR SALE—CONSIGN YOUR HORSES AND mules to our regular auction sale, every Monday at 10 a.m., Seventh St. Horse and Mule Market, 620 E. SEVENTH ST. Main 6306. x11

FOR SALE—SHETLAND PONY, HARNESS and rig, 5 years old, weight 450 lbs., prompt driver, city broke; safe for children to ride or drive. Call and see this outfit at 202 CENTRAL AVE. 15

FOR SALE—STANDARD-BRED BROWN mare, 6 years old, good traveler and sound; also rubber-tired buggy and harness; all in first-class order; entire outfit cheap, or separate. Call 2200 CENTRAL AVE. 15

FOR SALE—7 YOUNG HORSES, SUITABLE for driving purposes or light work. Price $65 to $100. Call SIMONS BRICK CO., Simons, Cal., 6 miles east of Los Angeles, on Santa Fe Ry. 15

FOR SALE—GOOD BLOCKY TEAM OF mules, weight 2400 lbs. Will sell team with a guarantee for $350, or will exchange for a team of horses. 558 CENTRAL AVE. x16

FOR SALE—GOOD GENERAL PURPOSE mare, weight 1100 lbs., good driver and city broke. Price $50. Call 558 CENTRAL AVE. x16

FOR SALE—BAY MARE—329 EAST SECOND ST. 15

LIVE STOCK FOR SALE— Poultry, Birds, Dogs, Cats, Etc.

FOR SALE—THE EUREKA RABBIT WARREN, 928 Valverde st., has fancy bred New Zealand, Belgian and Angora rabbits. Stud bucks and bred does, constantly on hand, at reasonable prices. Fryers and roasters a specialty, delivered if desired. 'PHONE BOYLE 660. 15

FOR SALE — HATCHING EGGS, ALL kinds on hand daily. Baby chicks, laying hens, cocks and cockerels, etc. PIONEER HATCHERY, 112 E. Eighth. Main 5651, F1635. x18

FOR SALE — A PAIR OF GOLDEN Pheasants in full plumage, $15; breeding season commences soon. E. P. BROWN, 327 E. 33rd st., near Maple ave. Phone South 3813. 15

FOR SALE—WHITE LEGHORN EGGS FOR setting, Carrington strain; largest on the Coast; special this month only $1.50. H. H. HAGUE, 323 S. Prichard st., near Eastlake Park. 15

FOR SALE—THOROUGHBRED PLYMOUTH Rock rooster, $2; also thoroughbred Rhode Island Red eggs for hatching, $1 per setting of 15. 336 E. 41ST ST. 13

FOR SALE—CYCLE HATCHERS, CYCLE HATCHER CO., 541 Chamber of Commerce Bldg. Agents Philo System. x*

Dogs of All Kinds.

FOR SALE — THOROUGHBRED PEDIgreed Collie puppies, six weeks old, at 705 EAST PHILADELPHIA ST., Olive Hill Chicken Ranch, Whittier. May be seen Wednesday at Hoegee's store, Los Angeles. 15

FOR SALE—2 ENGLISH BULL PUPS, 1 bull terrier, 1 toy dog; also the finest little Chihuahua puppy in the city; hunting dogs trained, toy dogs taught tricks. ROSEDALE KENNELS, 1709 W. Washington. 71190; West 4163. 15

FOR SALE — BEAUTIFUL YORKSHIRE terrier puppy; also other dogs. FORTUNA KENNELS, 5045 Huntington Drive. 'Phone 31181, East 318. 16

FOR SALE—MEXICAN CHIHUAHUA DOG, cheap, male. 228 S. OLIVE. Phone F5581. 17

MUSICAL INSTRUCTION—

MUSICAL INSTRUCTION. A FEW MORE beginners for violin lessons. 50c. Phone MAIN 9252. 16

GENTLEMAN EXPERT PIANIST, LEIPSIC graduate, desires pupils; terms moderate. Phone MAIN 4566. 16

CAROLINE TEW, TEACHER SINGING; pupil Jacques Bouhy, Paris. 845 S. Bdwy. •

DETECTIVE AGENCIES— and Detectives.

ELMS DETECTIVE AGENCY WILL UNdertake all legitimate detective work intrusted to it by corporations, attorneys or individuals, correspondence everywhere; very ...

LIVE STOCK WANTED— of Various Kinds.

WANTED—TO PURCHASE ABOUT 25 OR 30 White Leghorn or Plymouth Rock hens and cockerels; give description, lowest price each. Address G, box 140, TIMES OFFICE. 15

WANTED—THE BEST FAMILY COW THAT $50 will buy; give phone and address in reply. Address M, box 280, TIMES BRANCH OFFICE. x15

WANTED—TO BUY FOR CASH, 10 TO 100 head good dairy cows to ship to Imperial. Address C, box 70, TIMES OFFICE. 16

WANTED—CALVES, BEEF COWS, BULLS; very best cash prices paid. JULIUS BACK, 3631 Maple ave. South 2872, Home 21949. x*

WANTED—TO BUY, SMALL HORSE AND light delivery wagon; must be cheap. 516 W. 30TH ST. 15

WANTED—HIGHEST PRICE PAID, DRY cows, calves, bulls. South 2291. HANNON.

LOST, FOUND, STRAYED— and Stolen.

LOST — ON SATURDAY, BETWEEN CITY limits and Avenue 64 and Fifth and Main, suppose dropped in car, lady's gold watch in hunting case; name engraved on inside. Return same to 659 HUNTINGTON TERRACE, Pasadena, and get reward. 15

LOST — BETWEEN LOS ANGELES AND RIVERSIDE, ON AUTO ROAD, A STRING OF PEARLS. REWARD PAID IF RETURNED TO W. H. B. KILNER, MAIN OFFICE, BROADWAY DEPARTMENT STORE. x15

LOST—ON THE NIGHT OF THE 12TH, gentleman's open-faced watch on Spring, between First and Ninth sts.; monogram on watch J. D. H. Return to 447 S. SPRING and receive reward. 15

LOST—ON ROAD FROM LOS ANGELES TO Pasadena, lady's green cloth coat; label on collar B. Altman & Co., New York. Suitable reward if returned to MRS. J. H. LONDRY, 1406 W. 7th st. 15

LOST—BOSTON BULL PUP, WHITE WITH black spots on face, has Santa Monica license tag on. Return to S. W. WEBB, 934 W. Jefferson st., receive reward. 'Phone 23456. 15

STRAYED FROM 1240 ALTA AVE., A BLUE gray male cat, fully grown. Return to above address and claim reward or Phone WEST 2047. 16

LOST—YOUNG DARK BAY HORSE, CLIPped, about month; shod all around, nice mane and tail. PHONE WEST 5212 or write F. D. G., Jr., No. 978 Irolo st. Reward. 16

FOUND — POCKETBOOK, WEDNESDAY. Owner can have same by giving full description and paying for this ad. Address M, box 289, TIMES BRANCH OFFICE. 15

STRAYED—FROM 2927 BRIGHTON AVE., old, slightly deaf red cocker spaniel, not thoroughbred. Any information gladly received by OWNER, West 4201, Home 72652. 16

LOST—OR STRAYED—FROM HOME, LARGE white dog, wire hair, Eskimo type. Finder will please return to 1011 GANAHL ST., or 'Phone Boyle 2643. 16

LOST—STRAYED FROM HOME, BRINDLE bulldog, license No. 3219. Reward if returned to 1007 CHURCH AVE. 'Phone 72292. 16

LOST — FROM 402 S. ALVARADO ST., brown bulldog, dark stripes, leather collar, with brass tag on. Reward. 'PHONE 51082. 15

LOST—PACKAGE ON SOUTHERN PACIFIC train, Sunday, February 6. Finder please notify M. C. ARCHIBALD, Yuma, Ariz. 15

LOST—CLASS PIN, NAME, CLASS AND school on same. Finder kindly return to 206 GRANT BLDG. Reward. 16

STRAYED—TO OUR PLACE, ONE BURRO. Owner can have same by paying charges. A. HOEGEE, Sierra Madre. 15

LOST—GOLD BRACELET, INITIALS ON IN and outside. Return to 432 N. PRITCHARD ST. and receive reward. 15

LOST—MINK SCARF AT STORE OF PARMelee-Dohrmann's. Return 403 S. EASTLAKE AVE. Reward. 16

LOST — LADY'S GOLD WATCH, RIBBON fob. Return 228½ S. LOS ANGELES ST. 'Phone Main 1670. Reward. 15

LOST—SMALL EASTERN STAR PIN. Reward. 'PHONE SOUTH 3129. 16

MUSICAL INSTRUMENTS— For Sale, Exchange or Wanted.

SAMPLE PIANOS—
Through a misunderstanding, 3 cars of unusually beautiful pianos will be closed out at wholesale prices. $350 pianos will sell for $142; $500 pianos will sell for $283.43, etc.; the very latest case designs. Corinthian, Colonial, mission and regular styles; 2 player pianos in the lot. We want cash but can arrange monthly payments of $5 or more.
SAM BROWN, suite 608-617 Parmelee-Dohrmann Bldg. Phones—Main 881 or F6865. x*

"HE ORDERS PIANOS SOLD."
An Iowa dealer, coming to Los Angeles to live, shipped 3 new pianos with household goods. To realize quickly, he authorizes very low prices. If you want a snap, see these pianos today. Other interesting bargains in new and used pianos this week.
VAN SANT PIANO CO.,
Second floor. 702 S. Broadway.
x19 "Elevator Cuts the Price."

FOR SALE — MY BEAUTIFUL UPRIGHT piano, mahogany case, modern instrument, used a short time; will sell for $165; discount for cash or will rent for $3.25 a month. 714 S. BROADWAY. 17

FOR SALE — MY KURTZMANN PIANO, like new, upright, walnut case; will sell at big bargain, as I must have money soon. Address M, box 287, TIMES BRANCH OFFICE. 15

FOR SALE — UPRIGHT PIANO IN FINE condition; only $100 for immediate sale. Call for inspection. 413 W. FIFTH ST. x*

MINING—

FOR SALE—ON GOOD TERMS; MINING property; owner guarantees expenses of trip if not as represented; 10 feet of free-milling ore, general average $20 per ton; near R.R., wood and water handy. Address B, box 300, TIMES OFFICE. 16

HAVERSTOCK & STAPLES, ASSAYERS and chemists. Give correct results; location notices, sample bags. 223 W. 1st st. A2654. Main 4266.

ASSAYING MADE EASY WITH PRITCHard's portable outfit. We demonstrate its accuracy and simplicity. PROSPECTORS' SUPPLY CO., 409 N. Main st. x*

FOR SALE—8 CLAIMS IN CERRO GORDO mining district, or lease; sufficient development guaranteed. Address 1922 San Pedro st. W. H. MARTIN. 15

IRVING & CO., GOLD REFINERS AND ASsayers. Cash for bullion. 178 N. MAIN ST. •

ACME ASSAY OFFICE. 121½ S. BDWY. Gold, 75c; gold-silver-copper, $1.25. •

ASSAYING—

R. A. PEREZ, ASSAYER, CHEMIST AND metallurgist, highest references. Established 1895. 120 N. MAIN. x*

MORGAN & CO., GOLD AND SILVER REfiners. Cash for ore and bullion. 227 S. MAIN.

I TEACH PRACTICAL ASSAYING, CYAnide, etc. 121½ S. BROADWAY, room 4. •

IRVING & CO., GOLD REFINERS AND ASsayers, cash for bullion. 128 N. MAIN. •

ANALYTICAL CHEMIST. H. L. PAYNE. Baverstock & Staples, 223 W. First st. x*

ACME ASSAY OFFICE. 121½ S. BDWY. Gold, 75c; gold-silver-copper, $1.25.

KADISH & BOACH ASSAYERS, CHEMists and metallurgists. 217 W. NINTH ST. x*

OIL PROPERTY—

OIL LAND.
IN THE HEART OF PRODUCTION.
A rare opportunity to secure 150 acres in the center of the strike; sure of oil in every hole. Only $125 per acre.
Also
2 small pieces proven land, surrounded by wells, $300 per acre.
HAGAR & SHEPPARD,
420 S. Broadway. x16

FOR SALE—TWENTY-YEAR OIL LEASE on 40 acres. Nothing better in California. Located in a proven field. 3 good wells pumping oil, 4000-barrel steel storage tank, reservoirs, boilers, pipe lines, etc. Oil contracted or 10 years. This is a sure moneymaker. Investigate. See MR. FRYE, room 211, Merchants' Trust Bldg. 15

FOR SALE—11 ACRES OIL LAND IN FULlerton district, near the recent $7200 per acre purchase of Union Company. One inch water with land. Price $850 per acre. Address L, box 229, TIMES BRANCH OFFICE. 16

FOR EXCHANGE—80 ACRES OF PATENTED oil land in Devil's Den district, $10,000, for residence in southwest to said amount. Address OWNER, P.O. box 635, Los Angeles. 17

GOVERNMENT LANDS— and Land Scrip.

FOR SALE — I NOW OFFER MY RElinquishment of 160 acres in the Antelope Valley for sale or exchange; a well and some land is cleared; must sell within the next 30 days. Write me at LANCASTER, box 453. 15

IRRIGATED LAND IN OREGON, UNDER the Carey Act. On two projected railroads; 3¼ acre-feet perpetual water right. Choice of 18,000 acres, $26 per acre; easy terms. Quick action required. Address E, box 142, TIMES OFFICE. 15

FOR SALE— Merchandise—Special Bargains.

Showcases—On account of over-stock, will make exceedingly low prices on new showcases of every description. Get our prices on framed and unframed mirrors. SO. CAL. HARDWOOD AND MFG. CO., ...town office and display rooms, 562 S. ...

ATTORNEYS— ...

BECKER ... A well-... Our ... results only ...
CITIZENS' ... Main. ... free.
MEXICAN ... for sale ...
DIVORCE ... MERCE.
DIVORCE ... 122 W. THIRD ...
DIVORCE ... attorney ...

PATENTS— ...

BECKER & ... (Tracy C. ... formerly of ... Patents and ... registered ... courts ... 127 S. Broadway ...
PATENTS AND ... HACKLEY ... Broadway ...
PATENTS ... A. E. ... solicitor ...
PIONEER ... STRAUS ... Bldg. ...
G. E. HARPHAM ...
NO PATENT ... G. WELLS ...
C. SEVERANCE ... trade marks ...

MASSAGE— ...

THE LOTUS ... electro ... tendants ...
MRS. ANDERSON ... Treatments ...
HELEN AMES ... D. C. ...
MISS PIERPONT ... medicated ...
REMODELED ... chiropody ...
HELEN AMES ... D. C. ...
BATHS AND ... S. BROADWAY ...

PHYSICIANS— ...

WANTED— ... physicians ...
DR. C. C. PRICE ... children ...
DR. C. C. PRICE ... children ...
DR. CROCKER ... Specialist ...
MRS. WOODS ... Spring ...
DR. INEZ ... Obstetrics ...
MRS. RAUSLER ...

EDUCATIONAL— Schools, Colleges ...

CURE FOR ... merers ... room 21.
WANTED—PRIVATE ... graduate ...
WANTED—EXPERIENCED ... FICE.
ENGLISH PRIVATE ...
THE ROWELL ... BROADWAY ...

TYPEWRITERS— ...

ALL MAKES OF ... LOS ANGELES ...
WALK UPSTAIRS ... WRITER CO. ...

MACHINERY— ...

'PHONE TEMPLE ...

NURSES— ...

WOMAN'S HOSPITAL ... PHONE F0 ...
WOMAN'S ... PHONE F0 ...
MRS. J. ... WEST 6TH ST.

STORAGE— ...

TO LET— ...
TO LET— ...
TO LET— MOVED ... SHIPPED ... HOUSES ... WOOD ... NIMMO ...

HAIRDRESSING— ...

DRESSMAKING— ...

WANTED— ...

BUSINESS ...

...RAILROAD RECORD.

...ODEN CARS ...O JUNK PILE.

...el Coaches Are Now ...Popular Kind.

...Is Stocking Up With ...Late Models.

...e Is Contemplating ...Orders Soon.

...are rapidly taking the ...the old-style wooden coaches ...railroad lines of the country. ...Southern Pacific now has in ...and under construction fifty ...es, and an equal number of ...gage cars. Fifty additional ...ordered and will soon be ...struction, with deliveries to ...rapidly as possible.
...d coaches are fireproof, and ...floors are non-inflammable, ...tructed of a sawdust and ...pound. A recent wreck on ...n Pacific has demonstrated ...f this style of coach, for, ...thrown into the ditch, the ...in question suffered only ...e of the outside plates and ...ily set back upon the ...
...sylvania system leads the ...the use of all steel cars, for ...tructed, since 1906, 245 ...diners, 21 combination passenger, ...baggage cars, 29 baggage ...al cars and one company ...of 234 cars. In course of ...on this line are 140 ...diners, 48 combinations ...gage cars, 42 postal cars, ...ge cars, and 11 baggage ...
...an people are designing ...and observation cars, ...romised 500 of these to the ...system alone. The Penn... ...will have in service at the end ...ent year, 900 all-steel cars ...Pullmans.
...Fé has not purchased any ...yet, but is considering ...of this type of car in serv... ...rly date, and within a few ...the western roads will have ...of this type. ...ern Pacific steel cars new ...the ordinary coaches in ...for the steel is painted to ...graining of the wood, ...and in.

...L PREPARATIONS. ...G FOR ESTIMATES.

...of the Los Angeles-Pa... ...y have been busy for the ...ing in the hill back of the ...terminals in preparation ...at tunnel which will be ...art the Ocean Park sub...
...is being done at the pres... ...the purpose of testing ...of the earth and rock, ...e engineers to make an ...e costs.
...will begin before the end ...is the general opinion in ...for Strong & Dickin... ...pleted the purchase of ...the right of way, with ...of two or three little ...western part of the city, ...of the $20,000,000 at the ...Sherman recently places ...in a position to go ahead ...as rapidly as the of... ...desire.
...ent time, however, esti... ...ing prepared for officials ...the Harriman and other ...the road, and, until these ...and are accepted, noth...

...LAKE ROUTE. ...TO OFFICIALS.

...ager Wells of the Salt ...company with J. Ross ...nd vice-president, is in ...receive the reports of the ...partisan sent out to locate ...the new line which will ...away from the dis... ...ow Valley wash. ...will leave Salt Lake City ...ir return to Los Angeles ...eantime the subcommit... ...executive board will ...to the recommendation ...to the New York body in ...relocation of the line.

...Francisco Trip.

...of the Santa Fé left ...yesterday for San Fran... ...over conditions and will ...Angeles the end of the ...

...and Pleasure.

...Forest of the Harriman ...private party, is now in ...While his western trip ...primarily for pleasure, he ...conditions here, espe... ...ard to the Los Angeles ...Railway, in which the ...erests hold control.

...Southern Pacific.

...Kirahan, freight claim ...Salt Lake road, has re... ...position with the line and ...position with the South... ...the first of the month. He ...headquarters in the San ...ce of the freight auditor. ...has been with the Salt ...Angeles since August.

...Goes Resigns.

...city passenger agent of ...Pacific Company, has ...the services of the com... ...signation goes into effect ...

...ELYOU PROMOTED.

...Ratify His Appointment as ...to Chief Engineer of ...way Commission.

...way Commission did not ...outside the State to get an ...chief Engineer Loder, as ...d a week ago. After de... ...appointment, it decided ...Spencer V. Cortelyou, ...in his employ, is the man ...
...of Supervisors ratified his ...which carries a salary of ...He will be given charge ...the office work, while Loder ...given an opportunity to ...personally superintend ...road building.
...er, P. E. Clark and C. ...were promoted from sur... ...assistant engineers. G. W. ...raised from leveller to ...Elmer Gray was employed ...er. Four instrument men ...slight increases in salaries ...Froelich was appointed in... ...$3.50 a day.

...Cold in One Day ...Bromo Quinine Tablets ...y if it fails to cure ...on each box. 25c.

...N...
CHAR...
He ... Spur... in th... Orde... Deni...
Depu... investi... torney ... forged ... fore J... Allen ... regular ... question ... declared ... with it ... Gusta... neys J. ... len, file... last Ap... F. Baxt... ices. A... Simpson ... the def... The c... cember ... the def... peared ... Moss, ... there w... defendin... the trial ... pleading ... declared ... and that ... with the ... service ... The ... judge w... default, ... mentioned ... It is a... Allen ap... described ... Several ... to the d... mer Moo... torneys, ... with Jud... none of ... the date ... the signa... The jud... should be... called in ... were laid ... It has ... Deputy D... means w... judgment, ... of having ... instructed ... it under ... made a s... rant def... declares, ... which ha... roborated, ... gery and ... tion take... When ... said that... no miscon... he will co... the facts. ... Elmer I. ... Simpson, ... who repre... case, said ... notice from... sented the ... for the ca... We did n... set, and w... told the co... tice on us. ... notice whic... served on u... proceed as ... duce the no... erly acknow... we default... ment. Thre... set for trial ... the clerk p... us. The mi... ant was unin... of forgery. ... Judge Moss ... aside. We ... tiff today th... attorney nam... tend to tak... Bar Associat... len—debarred... have given ... any explanat... ter stating t... tended to ... stated that h... but he has n...

ROA...
Chief of D... District Atto... of deputies... roadhouse at ... found a lot o... ing there, ... Pasadena, w... Liquor was ... confiscated.

Miss Elsie ... rived yesterd... from San Fr... been visitin... mother, Mrs. ... proprietor of ... also here.
Mr. and Mr... Amboy, N. J., ... ins's sister, ... No. 835 Garis... is a prominent ... home town.

...DEN CARS
...JUNK PILE.

...Coaches Are Now ...Popular Kind.

...Stocking Up With ...Late Models.

...Is Contemplating Orders Soon.

ATTRACTIVE CHURCH FOR HIGHLAND PARK BAPTISTS

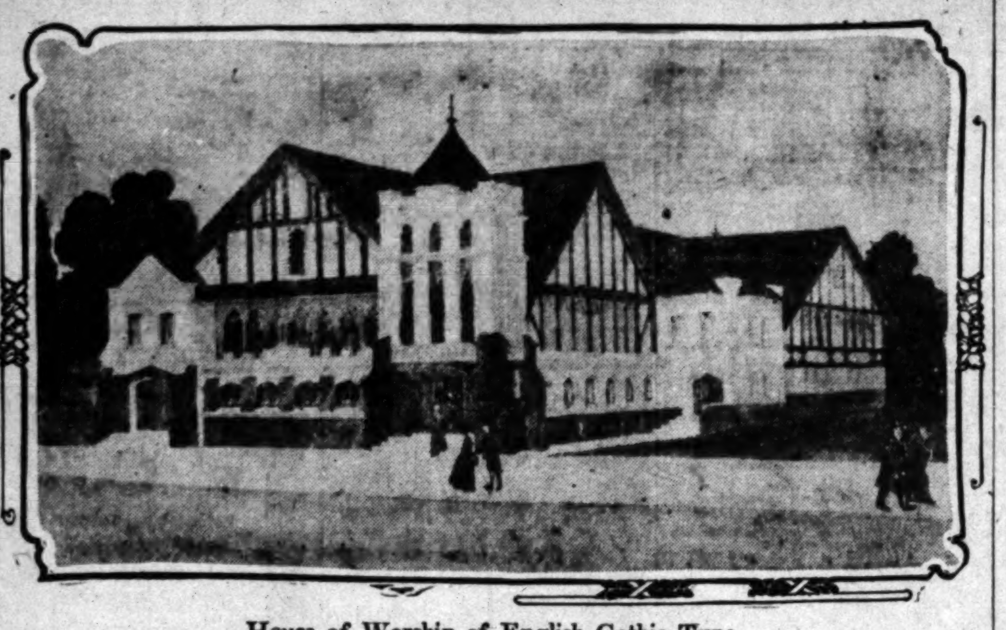

House of Worship of English Gothic Type,

designed by Norman F. Marsh, and to be started at once on the west side of Monte Vista avenue, near Avenue 59. The building will occupy a site of sixty-two feet frontage in a choice part of the Highland Park section. The Sunday-school quarters will be built first, the auditorium being added later. A large foyer will connect the two portions, making it possible to throw the entire interior into one extensive audience room. The exterior will be of frame, blue brick and plaster, the gables being in half timber effect.

STARTLING.

NAMES FORGED IS ALLEGATION.

CHARGE AGAINST LAWYER IS UNDER INVESTIGATION.

He Is Accused of Having Filed Spurious Notice of Service in a Suit in the Superior Court to Obtain an Order of Default for His Client. Denials.

Deputy District-Attorney North is investigating charges made that Attorney A. J. Allen filed a paper with forged signatures on it in a trial before Judge Moss.

Allen denies that there was any irregularity about the instrument in question that he was aware of, and declares if there was anything wrong with it that he was entirely innocent.

Gustave Bercander, through Attorneys J. Erwin McKenna and A. J. Allen, filed a suit in the Superior Court last April, against Emma J. and John F. Baxter, for $3600 for personal services. Attorneys Simpson, Moody & Simpson of Pasadena, appeared for the defendants.

The case was set for trial for December 21. When it was called, neither the defendants or their attorneys appeared to contest the action. Judge Moss called attention to the fact that there was no notice of service on the defending attorneys, apprising them of the trial date, among the papers and pleadings. Allen is alleged to have declared that they had been served and that he could produce the notice with their signatures of receipt of service attached.

The evidence was taken, but the judge would not give a decision for default, because the paper he had mentioned was missing.

It is asserted that three days later, Allen appeared in court and filed the described instrument with the clerk.

Several days later goods belonging to the defendants were attached. Elmer Moody, one of the defending attorneys, hastened to seek an interview with Judge Moss. He declared that none of the firm had been notified of the date of the trial. He pronounced the signature on the notice a forgery.

The judge decided that the case should be thoroughly investigated and called in North, before whom the facts were laid.

It has been represented to the Deputy District Attorney that this means was taken to get a default judgment. Realizing the importance of having the notice preserved, North instructed County Clerk Keyes to put it under lock and key. North has not made a sufficient investigation to warrant definite action as yet, but he declares, if all of the representations which have been made can be corroborated, he will file charges of forgery and will have the Bar Association take up the case.

When interviewed yesterday Allen said that he has been guilty of no misconduct whatsoever, and that he will court an investigation of all the facts.

Elmer I. Moody of the law firm of Simpson, Moody & Simpson, Pasadena, who represent the defendant in the case, said last night: "We had no notice from A. J. Allen, who represented the plaintiff, that he had called for the case to be brought up for trial. We did not know that it had been set, and were much surprised. Allen told the court that he had served notice on us. Judge Moss asked for the notice which Allen claimed he had served on us. The court said he would proceed as soon as Allen would produce the notice which had been properly acknowledged by us, and that if we defaulted he would grant judgment. Three days before the case was set for trial Allen filed a notice with the clerk purporting to be signed by us. The middle name of the defendant was unintelligible, and a clear case of forgery. We took the case before Judge Moss and had the judgment set aside. We were notified by the plaintiff today that he has secured another attorney named Mr. Wheeler. We intend to take the matter before the Bar Association and ask to have Allen debarred from practicing law. I have given Allen no chance to make any explanation. He wrote me a letter stating that he understood I intended to make a complaint, and stated that he would call to see me, but he has never done so."

ROADHOUSE RAID.

Chief of Detectives Browne of the District Attorney's office, with a force of deputies, raided Sadie Roschet's roadhouse at Bairdstown last night, found a lot of men and women drinking there, and took the woman to Pasadena, where she will be tried. Liquor was found in quantity and confiscated.

Miss Elsie de Wolf and maid arrived yesterday at the Alexandria from San Francisco, where she has been visiting her parents. Her mother, Mrs. J. de Wolf, wife of the proprietor of the Granada Hotel, is also here.

Mr. and Mrs. I. R. Robins of Perth Amboy, N. J., are visiting Mrs. Robins's sister, Mrs. D. E. H. Loyd, at No. 835 Garland avenue. Mr. Robins is a prominent lumber merchant of his home town.

GRATIFYING.

ANNUAL REPORT IS A HUMMER.

PACIFIC MUTUAL LIFE SHOWS A FINE RECORD.

Company Now Ranks Second, Comparing Rates Earned, Among Thirty-seven Other Corporations in Similar Line—Meeting of Stockholders and All Old Officers Are Re-elected.

Progress during the last four years, as shown by net profits, by comparisons with other companies and by comparisons with the past record of its own corporation, as well as other gratifying features to stockholders of the Pacific Mutual Life Insurance Company, are contained in the annual report of its president, George I. Cochran. The report was read at the annual meeting of the stockholders yesterday, at which time directors and officers of the company for the ensuing year were all reëlected.

The president lays considerable stress upon the first-class record made regarding the mortality, or death rate, it being as low in 1909 as could possibly be expected, and he credits this to the careful supervision of the medical department by Drs. W. W. Beckett and V. A. Humphrey.

The rate of earnings realized for the last four years upon the "mean invested capital" is tabulated and the statement is made that, comparing the rate with the rates earned by thirty-seven other companies, the Pacific Mutual ranks about second. Mr. Cochran also emphasizes, as proof that the funds of the company have been well invested, the fact that for three consecutive years the business of the company has been closed without any overdue interest on any of its securities.

While the company has lost a great deal of business by lapse, the last year has shown much improvement in that respect and the president asserts that the company, in proportion to its size, has in the last twelve months written more new business than any other company in this country. Notwithstanding that the earthquake and fire destroyed the home office within the four years, the company has within that period largely increased its business and has almost doubled its gross assets.

The report is exhaustive, going into the work of every department of the company and touching upon the work of various agents in various parts of the country, showing how the business has been advanced and strengthened in many localities outside of California, and gives grateful credit for success to the faithfulness of officers, agents and employés. The reëlected officers and directors of the company for this year are as follows:

Officers—President, George I. Cochran; vice-president, Gail B. Johnson; second vice-president, Danford M. Baker; third vice-president, Rich J. Mier; secretary, C. I. D. Moore; first assistant secretary, A. W. Morgan; second assistant secretary, Harry E. Moore; treasurer, Gail B. Johnson; assistant treasurer, Thomas B. Inch; medical director, Dr. W. W. Beckett; assistant medical director, Dr. V. A. Humphrey; Executive Committee, Gail B. Johnson, John B. Miller, J. C. Drake, W. J. Crocker, Lee A. Phillips, Dr. W. W. Beckett.

Directors—Henry T. Scott, Isaac Milbank, John B. Miller, Joseph H. Clark, Lee A. Phillips, J. C. Drake, E. J. Marshall, Fred H. Beaver, W. W. Beckett, W. H. Crocker, H. J. Brainerd, Gail B. Johnson, John R. Haynes, W. H. Davis, George I. Cochran, Milbank Johnson, Lucien Shaw, Danford M. Baker, John Newton Russell, Jr.

PERSONAL.

R. E. Miller, president of the Owl Drug Company, is registered at the Van Nuys from Fair Oaks, his home, near San Francisco.

T. Diamond, a mining man of Phoenix, Ariz., is among the recent arrivals at the Hayward.

A. W. Stone, an attorney of Buffalo, N. Y., is a guest at the Lankershim.

Fred Sainders, Jr., a real estate dealer of Detroit, Mich., is staying at the Hollenbeck.

W. C. Knighton, a wealthy capitalist of Portland, Or., with his wife, is at the Alexandria.

C. E. Locke and Arthur Nasen, in the mercantile business in San Francisco, are registered at the Angelus.

G. E. Hickey, an attorney of Tucson, is one of the recent arrivals at the Hayward.

Scott Blair and wife are at the Hollenbeck. Mr. Blair is an oil and mining machinery man of Coalinga.

Rev. G. G. Freund of Bakersfield is passing a few days at the Van Nuys.

N. B. Taylor of the Midland Motor Car Company is registered at the Hayward from Kansas City.

Charles McCarthy, accompanied by his mother, sisters and several others, is at the head of a touring party registered at the Hollenbeck, from Minneapolis.

Marie Cahill, and her maid, are occupying the bridal suite at the Angelus during the engagement of Miss Cahill in this city.

George W. Reynolds, who has just sold the Virginia Hotel of Chicago, is at the Alexandria. With his wife, he is traveling for his health.

W. P. Redmond and C. R. Van Vleck, cattlemen of Jackson, Wyo., are registered at the Lankershim for an extended stay.

Joseph Thompson, the amusement promoter of Atlantic City and Luna Park, Coney Island, is one of the recent arrivals at the Hollenbeck.

Anthony D. Nichols and wife of New York City are sojourning at the Angelus. Mr. Nichols is of the well-known grocery concern of Austin, Nichols & Co.

W. H. Ramsey of the Worden-Meeker Varnish Co., of Oakland, is one of the recent arrivals at the Hayward.

Allan Pinkerton of the well-known Pinkerton Detective Agency is at the Van Nuys while here on one of his regular trips of inspection. He is accompanied by his Pacific Coast manager, J. C. Fraser, of San Francisco.

A. Garcia, of the cigar-manufacturing concern of Perfecto Garcia & Brothers, of Tampa, Fla., and Chicago, is the most recent addition to the colony of tobacco men now at the Alexandria.

F. S. Breen of Flagstaff, Ariz., is one of the late arrivals at the Hollenbeck. He is editor of the Coconino Sun, and is here on a short vacation.

Horace Pomeroy, superintendent of the Black Hills Mining Company of Black Hills, Mex., is spending a few days at the Van Nuys.

H. A. Young and wife of Boston are occupying apartments at the Lankershim. Mr. Young is a publisher, and president of the Young's Magazine Company.

SHIPPING.

PORT LOS ANGELES, SAN PEDRO.

ARRIVED—MONDAY, FEB. 14.

Steamer Iaqua, Capt. Self, from Eureka.
Steamer Bee, Capt. Sorensen, from Everett.
Steamer Wasp, Capt. Wehman, from Coos Bay.
Steamer San Pedro, Capt. Bendixen, from Eureka.
Steamer Redondo, Capt. Bendegaard, from Coos Bay, via San Francisco.
Torpedo boat flotilla, from San Diego.
Barkentine John Smith, Capt. Neilsen, sixteen days from Tacoma.

SAILED—MONDAY, FEB. 14.

Steamship Queen, Capt. Thomas, for San Diego.
Steamer Wasp, Capt. Wehman, for San Diego.
Steamer Mandalay, Capt. Lofstrom, for Crescent City.
Schooner Louise, Capt. Anderson, for Umpqua River in ballast.

IN PORT.

Steamer Iaqua, Crescent wharf.
Steamer Bee, Consolidated wharf.
Steamer San Pedro, S. P. slip.
Steamer Redondo, S. P. slip.
U. S. torpedo boat flotilla, outer harbor.
Steamship Queen, S. P. wharf.
Steamship Roanoke, S. P. Dock Co. wharf.
Steamer Fulton, S. P. wharf.
Steamer William H. Murphy, Pac. L. Co. wharf.
U.S. revenue cutter Perry, inner harbor.
Steamer Claremont, S. P. wharf.
Steamer Cabrillo, Banning wharf.
Steamer Hermosa, S. P. wharf.
Dredger Long Beach, Wilmington.
Dredger Pacific, Wilmington.
U. S. dredger San Pedro, turning basin.
Yacht Skidbladner, Salt Lake wharf.
Schooner Meta Nelson, S. P. L. Co. wharf.
Barkentine John Smith, outer harbor.
Barkentine Echo, S. P. slip.
Schooner Louise, K. C. L. Co.'s wharf.
Schooner Rosamond, E. K. Wood wharf.
Schooner Sadie, K. C. L. Co. wharf.
Schooner Mendora, S. P. slip.
Schooner Robert R. Hind, S. P. wharf.

TO SAIL—TUESDAY, FEB. 15.

Steamship Roanoke, Capt. Dunham, for Portland, via San Francisco.
Steamship Queen, Capt. Thomas, for Seattle, via San Francisco.

ON WAY TO THIS PORT.

Steamer Centralia, from Gray's Harbor, via San Francisco.
Steamer Ranier, from Gray's Harbor, via San Francisco.
Steamer George W. Fenwick, from Astoria, via San Francisco.
Steamship State of California, from Seattle, via San Francisco.
Steamer Shasta, from Bellingham, via San Francisco.
Steamer Carlos, from Willapa Harbor, via San Francisco.
Steamer Jim Butler, from Astoria, via San Francisco.
Steamer Willapa, from Gray's Harbor, via San Francisco.
Barkentine Arago, from Columbia River.
Schooner Fred E. Sanders, from Everett.
Schooner William Olsen, from Aberdeen.
Schooner Sehome, from Aberdeen.
Schooner Edward R. West, from Aberdeen.
Schooner Alvena, from Aberdeen.
Schooner G. M. Watson, from Gray's Harbor.
Schooner Dauntless, from Hoquiam.
Schooner King Cyrus, from Astoria.
Schooner Bangor, from Bellingham.
Schooner Ruby, from Bandon.
Schooner Comet, from Gray's Harbor.
Schooner Kona, from Winslow.
Schooner Minnie A. Caine, from Aberdeen.
Schooner Omega, from Marshfield.
Schooner Virginia, from Prescott.
Schooner Albert Meyer, from Ballard.

COMING FROM FOREIGN PORTS.

British steamer Hazel Dollar, at Moji, Japan, sailed January 28.
British steamer Dalgonar, Capt. Shister, 2268 tons, at Newcastle, Eng., loading.
British bark Formosa, Capt. Fretwurst, 1476 tons, out forty-nine days from Shields, Eng.
Kosmos liner Itauria, Capt. Vieth, 108 days from Hamburg.

Tide Table for San Pedro.

			High.	Low.
Tuesday	Feb.	15	0:55 a.m.	7:17 a.m.
			1:25 p.m.	7:12 p.m.
Wednesday,	"	16	1:50 a.m.	9:00 a.m.
			3:51 p.m.	8:10 p.m.
Thursday,	"	17	3:08 a.m.	10:37 a.m.
			6:12 p.m.	9:52 p.m.
Friday,	"	18	4:28 a.m.	12:14 a.m.
			7:28 p.m.	11:33 p.m.
Saturday,	"	19	5:45 a.m.	1:07 a.m.
			8:11 p.m.	
Sunday,	"	20	6:43 a.m.	0:40 a.m.
			8:45 p.m.	1:53 p.m.
Monday,	"	21	7:23 a.m.	1:29 a.m.
			9:16 p.m.	2:30 p.m.

Port Items.

The steamer Bee, Capt. Sorensen, arrived this morning from Everett with 600,000 feet of lumber, consigned to the Consolidated Lumber Company at Wilmington.

The Pacific Coast Company's steamship Queen, Capt. Thomas, cleared for San Diego with passengers and freight. She will call tomorrow bound for Seattle, via San Francisco.

The steamer Iaqua, Capt. Self, arriving from Eureka, brought a mixed cargo of redwood lumber and shingles for the San Pedro Lumber Company and other consignees.

The steamer Wasp, Capt. Wehman, arrived from Coos Bay and cleared for San Diego, where she will discharge 200,000 feet of lumber. She will return here during the week, carrying 375,000 feet for the Consolidated Lumber Company.

The steamer San Pedro, Capt. Bendixen, has arrived from Eureka with 475,000 feet of lumber.

With combined cargoes of 1,330,000 feet of lumber, the schooners Virginia, from Prescott, and the Albert Meyer, from Ballard, are out two days for San Pedro.

The North Pacific Company's steamship Roanoke, Capt. Dunham, will clear Tuesday night for Portland, via San Francisco, with a large freight and passenger list.

The steamer Redondo, Capt. Bendegaard, arrived this afternoon from Coos Bay, carrying 800,000 feet of lumber.

The barkentine John Smith, Capt. Neilsen, arrived out sixteen days from Tacoma and anchored in the outer harbor with 700,000 feet of lumber.

The torpedo boat flotilla, including the Hopkins, on which a fatal explosion took place at San Diego, arrived at 9 p.m. from the south and anchored in the outer harbor.

SAN FRANCISCO, Feb. 14.—Arrived: Steamer Saginaw, San Pedro; steamer Yellowstone, San Diego; steamer J. J. Loggie, San Pedro. Sailed: Steamer Centralia, San Pedro.

FIUME, Feb. 12.—Arrived: Carmania, New York, via Azores, for Naples, etc.

GENOA, Feb. 14.—Arrived: Cretic, Boston.

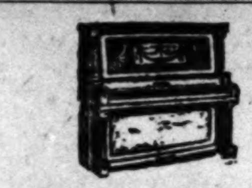

You will find that the tone of the Krakauer Piano will meet every test to be applied to a piano. Brilliancy, depth, shading and resonance — all are there. It is as perfect a medium for the eyrie dream images of Grieg as for the tender, satisfying melodies of Puccini.

As in all really great pianos, its tone improves rather than deteriorates, with time, gaining a golden mellowness which is most pleasing.

Sold only on our one price policy, ensuring the buyer a square deal.

J. B. BROWN MUSIC CO. ESTABLISHED 1882 INCORPORATED

642 So. Broadway

COUGHED ALL NIGHT

Till This Recipe Was Tried. Cure Followed in 5 Hours.

A prominent medical man, who suffered with a severe cough and cold on the lungs, often being kept awake all night, and weakened by loss of sleep, finally discovered a simple formula which will cure any cough in five hours by the clock. It is a laxative tonic cough syrup which can be made at home by anyone and the formula is here given for the benefit of those who pass sleepless nights in painful paroxysms. Those who have tried it say it is magical, and beats any high-priced, slow-acting cough medicine ever sold.

Mix in a bottle one-half ounce fluid wild cherry bark, one ounce compound essence cardiol and three ounces syrup white pine compound. Take twenty drops every half hour for four hours. Then take one-half to one teaspoonful three or four times a day. Give children less according to age. This will tone up and rid the system of deep-seated coughs every time.

SKIN SUFFERERS' DOUBT IS REMOVED

Many eczema sufferers have failed so utterly with salves and other "discoveries" that even the assurance of the best physician or druggist cannot induce them to invest another dollar in any remedy.

It is to these discouraged sufferers in particular that we now offer, at only 25 cents, a trial bottle of the accepted standard eczema remedy, a simple wash of oil of wintergreen, thymol and glycerine, as compounded in D. D. D. Prescription.

Hundreds of cures have convinced us and we know you can prove instantly with the first application that it takes away the itch at once.

Dean Drug Co., Los Angeles; H. H. Webb, Pasadena, Cal.

PRESCRIPTION FOR KIDNEYS

The following simple prescription works wonders for sick kidneys, liver or bladder: Buy from any good druggist one-half ounce Murax compound in original sealed package, one-half ounce fluid extract Buchu, six ounces good, pure gin. (Be sure to get the genuine Murax compound in original sealed package.) Mix and take one to two teaspoonfuls three times a day after eating.

Pain in the back, frequent or highly colored urination, scalding urine, rheumatic pains in the joints, puffiness under the eyes, dimmed vision, dizziness, are signs of kidney trouble, which should be given prompt attention to prevent serious consequences, Bright's disease, chronic rheumatism or diabetes.

VIGOR Restored

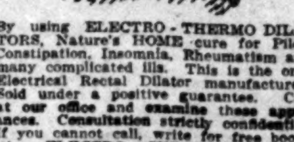

By using ELECTRO-THERMO DILATORS, Nature's HOME cure for Piles, Constipation, Insomnia, Rheumatism and many complicated ills. This is the only Electrical Rectal Dilator manufactured. Sold under a positive guarantee. Call at our office and examine these appliances. Consultation strictly confidential. If you cannot call, write for free booklet. ELECTRO-SURGICAL APPLIANCE CO., 406-407 I. W. Hellman Bldg., ...

Pleasant, Refreshing, Benefic...

Syrup of Figs and Elixir of Senna appeals to the cultured and the well-informed and the healthy because its component parts are simple and wholesome and because it acts without disturbing the natural functions, as it is wholly free from every objectionable quality or substance. In its production a pleasant and refreshing syrup of the figs of California is united with the laxative and carminative properties of certain plants known to act most beneficially, on the human system, when its gentle cleansing is desired. To get its beneficial effects, always buy the genuine, for sale by all reputable druggists; one size only, price fifty cents a bottle. The name of the company — California Fig Syrup Co.—is always plainly printed upon the front of every package of the genuine.

California Fig Syrup

LOUISVILLE, KY. SAN FRANCISCO, CAL. NEW YOR...

Eat Bradford's Whole Wheat Health Bread

It's the most nutritious and most delicious genuine whole wheat bread you ever tasted.

It is made from the genuine whole wheat flour—specially milled for us by the well known Ralston Milling Company, from select Kansas wheat —which tests have proven, is the best adapted wheat for making whole wheat flour.

There is absolutely no white flour and no artificial coloring in Bradford's whole wheat health bread—and like Bradford's Cream Bread—it is shortened with pure and digestible vegetable oils. Indigestible hog lard never enters the Bradford Bakery. Order a loaf of this delicious whole wheat bread from your grocer today.

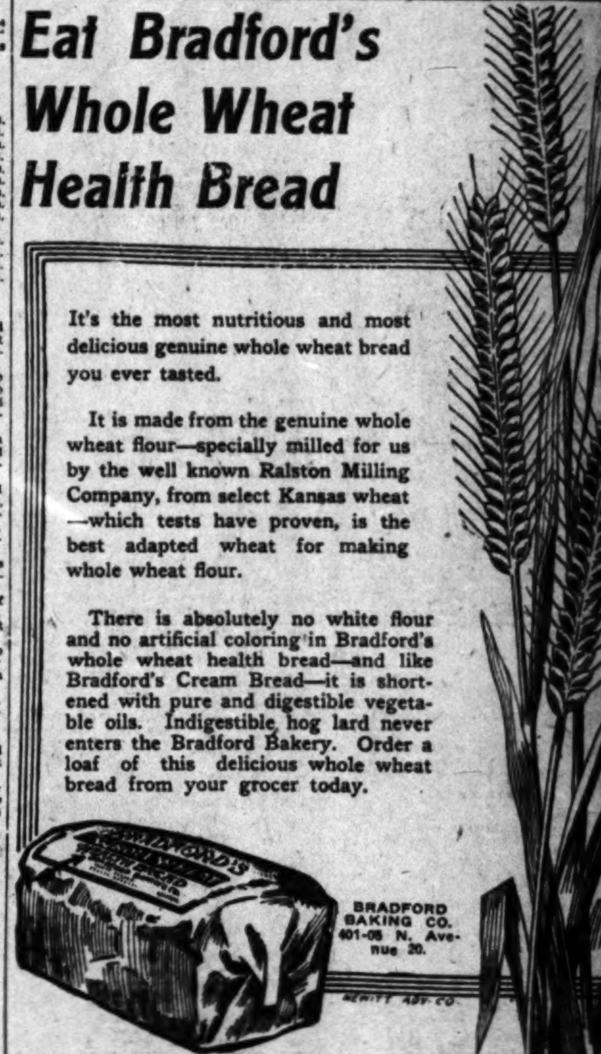

BRADFORD BAKING CO. 401-05 N. Avenue 20.

The Bootery SMART SHOES FOR W... 432 Broadway

Tape Worms

Stomach and intestinal worms easily and quickly removed... Yglesias treatment. DR. C. J. SCHMIDT, 741 So. ... Main 9541.

Crown Combinola
The Best Player Piano
SMITH MUSIC CO.
406 W. Seventh St.
Out of the High Rent District

Ivers & Pond a... Pease Pianos
Holmes Music Co. 113 So. Spring

Capable of Varied and Artistic Arrangement
Globe-Wernicke "Elastic" Bookcases
Sold by CALIFORNIA FURNITURE CO. Broadway 639-645

Watch Our Stamp Spe...
PEERLESS MAR... AND GROCER...
Ninth and Main
Phones, 10291, Bdw'y ...

Make 20 to 40 per cent. dividends building and selling homes by our co-operative plan.
Investment Building Co.
Subdividers and Homebuilders, 607-608 Grant Bldg., Los Angeles. Send for Booklet.

CANCE...
THE GERMAN REMEDY
Room 224, 406 S. Main St., Los Ang...
New Cure-BOOK FR...

Don't fail to attend the Great Regained Possession Sale at the
Bargain House
445-447 SO. MAIN ST.

S. NORDLINGER & SO... ESTD 1869 DIAMOND MERCHANTS 323 S. Spring St. Los Angeles

All Suits ½ Price
this week
LOWMAN & CO.
131 S. Spring St.

Furniture ....At Cut Pr...
DuBOIS & DAVIDSON FURNITUR...
Between Spring and Broadw... 212-14 West Sixth Street.

I CURE PILES
Fistula and Hernia —Without Operation—
Under Positive Guarantee
No pain, inconvenience or loss of time. Send for my Free Book
DR. C. H. WHITE

UNIQUE Cloak and Suit House 245 South Broadw...

[B]USINESS. Barometer of the Markets—Commercial.

FINANCIAL.

OFFICE OF THE TIMES,
Los Angeles, Feb. 15, 1910.

CLEARINGS.—Bank clearings yesterday $3,328,765.55. For the corresponding [day], 1909, $2,583,723.19; for the same day of [1908], $1,733,186.17.

[Following] are the quotations on general and [local] securities listed on the Los Angeles [Ex]change, ground floor, I. W. Hellman [Bldg.], Fourth and Main streets, for yesterday['s session] of the exchange:

OIL STOCKS.

BANK STOCKS.

BONDS.
(All bonds sold flat.)

INDUSTRIAL AND PUBLIC UTILITIES.

MINING STOCKS.
CALIFORNIA.
MEXICO.
NEVADA.

[ZION]E MARKETS.

[L]OCAL PRODUCE MARKET.

Prices Current.

ORANGES AND LEMONS.

DAILY CITRUS REPORTS OF THE EASTERN MARKETS.

[BY DIRECT WIRE TO THE TIMES.]

NEW YORK, Feb. 14.—[Exclusive Dispatch.] Twenty-two cars navels, one mixed car sold. Market fairly firm, but there is an easier tendency. Clear, crisp.

NAVELS.

	Average.
Alta Cresta, A. H., Pachappa	$2.70
Robusta, A. H., Pachappa	2.25
Hobo, A. H., Pachappa	1.40
Gold Buckle, R. H., E. Highland	2.55
Lochinvar, R. H., E. Highland	2.10
Homer, imp. Q. C. Ex.	2.60
Family, Q. C., Corona	2.00
Squirrel, A. H. Ex.	1.75
Dan Patch, imp. A. F. Ex.	2.55
Pony, imp. A. F. Ex.	2.00
Dan Patch, A. F. Ex.	2.25
Pony, A. F. Ex.	1.75
Pointer, A. C. G. Ex.	2.25
Hunter, A. C. G. Ex.	1.50
Sweetheart, A. F. Ex.	1.60
Eagle, A. F. Ex.	1.70
Yellow Beauties, A. F. Ex.	1.35
Eagle, A. F. Ex.	1.60
Pointer, A. C. G. Ex.	2.20
Hunter, A. C. G. Ex.	1.55
Knickerbocker, S. A.	1.55
Coyote, O. K. Ex.	1.35
King, S. A. Ex.	1.25
Arab, S. A. Ex.	1.15
Newsboy, R. H. Ex.	1.40
Bridal Wreath, R. H. Ex.	1.25
Palm Tree, A. H. Ex.	1.10
Coyote, O. K. Ex.	1.30
Cluster, S. A. Ex.	1.30
Highland	2.25
Cactus, xx, Highland F. G. A.	1.65
Rebecca	1.70
Mt. Harrison, fy, imp. F. L. Sewell	2.60
Mt. Harrison, ch, F. L. Sewell	2.10
Old Mission, fy, Chapman	2.35
Old Mission, ch, Chapman	2.60
Golden Eagle, sd, Chapman	2.15
Ideal	2.30
Delicious	2.00
Stock Label	1.25
Orchard, or, imp. National O. Co.	2.85
Standard, imp. National O. Co.	2.15
Orchard, sd, National O. Co.	2.85
Standard, sd, National O. Co.	2.25
San Emedio	2.10

LEMONS.

Swan	$2.30

NAVELS—HALVES.

Limited	$1.50
Overland	1.29

TANGERINES—HALVES.

Orchard	1.70
Dan Patch	1.65
Stag	1.40

Cleveland Market.

CLEVELAND, Feb. 14.—[Exclusive Dispatch.] Five cars navels sold. Market advancing. Warmer, snow predicted. Six cars Floridas sold, $1.50 to $2.55; average about $1.65. Lower Floridas account heavy offerings.

NAVELS.

Navajo, A. H., Casa Blanca	$1.60
Orchard Run, Riv., Pachappa	1.95
Scroll, Riv., Pachappa	1.70
Coral, S. B., Yerkes Spur	2.25
Lochinvar, R. H., E. Highland	2.50
Golden Rule, Riv. Ex., Riverside	2.15
Casa Blanca, A. H., Casa Blanca	1.45
Pond Lily, Riv., Pachappa	1.40
Canna, S. B., Yerkes Spur	2.00
Gold Buckle, R. H., E. Highland	2.70
La Mesa, Riv. Ex., Riverside	2.00
Golden, Riv. Ex., Riverside	1.40

SEEDLESS GRAPEFRUIT.

Cosmos, S. B., Yerkes Spur	$2.55

Pittsburgh Market.

PITTSBURGH, Feb. 14.—[Exclusive Dispatch.] Five cars sold. Market steady on navels, easier lemons. Five cars Floridas sold, $1.90 average. Cold.

NAVELS.

Pond Lily, Riv. Ex., Pachappa	$1.40

Pomona, S. A. Ex.	2.10
Pointer, A. C. G., Lateen Spur	1.75
King, S. A. Ex.	1.95

LEMONS.

Lotengo, fy, Sparr Ft. Co.	$2.55
Del Oro, ch	2.00

Boston Market.

BOSTON, Feb. 14.—[Exclusive Dispatch.] Twelve cars sold. Favorable. Market doing better.

NAVELS.

Colombo, S. T., Fullerton	$1.65
Priscilla, S. B., Highland	2.80
Alta Cresta, A. H., Pachappa	3.50
Lochinvar, R. H., E. High	2.50
Arrowhead, S. B., Highland	2.20
Orchard, or, National O. Co.	2.90
Tahoe, xf, Red. G. O. Assn.	1.50
Quail, O. K. Ex.	2.20
Whittier, S. T., Whittier	2.30
Robusta, A. H., Pachappa	3.00
Pine Cone, S. B., Highland	2.65
Carrier, S. B., Highland	2.05
Standard, sd, National O. Co.	2.40

LEMONS.

Homer, Q. C., Corona	$3.00
Camel	2.70
Whittier, S. T. Whittier	2.75
Gold Buckle, R. H., E. High	3.10
Protection, fy, Ohio Lemon Co.	2.25
Club-house	3.20

Philadelphia Market.

PHILADELPHIA, Feb. 14.—[Exclusive Dispatch.] Three cars navels, one car lemons sold. Also 10,000 boxes Florida oranges, 85c to $3.00; average, $1.55. Grapefruit, $1.75 to $5.49; average, $2.55. Tangerines, 75c to $1.80; average, $1.25. Market lower on Floridas.

NAVELS.

Coyote, O. K. Ex.	$1.50
Blue Jay, O. K. Ex.	1.40
Independent, Growers' Fl. Co.	1.60
Stock Label	1.45

LEMONS.

Roy, S. T., Fernando	$2.25
Tunnel	2.10

St. Louis Market.

ST. LOUIS, Feb. 14.—[Exclusive Dispatch.] Favorable. Market firm on good fruit. Four cars navels, one car lemons, two Floridas sold.

NAVELS.

Coyote, O. K. Ex.	$1.50
Pointer, A. C. G., Charter Oak	2.25
Gavilan, Riv., Arl. Sta.	2.45
Foothill, Riv. Ex., Arl.	2.00
Greyhound, E. A. Ex.	2.10
Hunter, A. C. G., Charter Oak	2.20
Pride of Cal., Riv. Ex., Arl.	2.05

LEMONS.

Palm Tree, A. H., Prenda	$1.90
Commercial	2.25

Cincinnati Market.

CINCINNATI, Feb. 14.—[Exclusive Dispatch.] Cold. Market steady. Five cars Floridas, one California navel, one lemon sold. Florida Brights, $1.85 to $2.95; Russets, $1.25 to $1.85.

NAVELS.

Cluster, S. A. Ex.	$1.35

LEMONS.

Pet, S. A. Ex.	$2.80
Arab	2.90
Greyhound	2.60
Duck	2.50

Citrus Fruit Shipments.

	Or.	Lem.	Ttl.
Friday, Feb. 11	112	7	119
Sat., Sun., Feb. 12-13	140	17	157
Total to date this season	5,099	1,135	6,234

Metal Market.

SILVER.

NEW YORK, Feb. 14.—Bar silver, 51½.

LEAD.

NEW YORK, Feb. 14.—Lead weak. Close, spot, $4.50 to 4.70.

COPPER.

NEW YORK, Feb. 14.—Copper weak. Lake, 13.62½ to 13.87½; electrolytic, 13.37½ to 13.62; casting, 13.12½ to 13.37½.

POPCORN—Rice, shelled, fancy, western, per lb., 5; now ear corn, 4.00@4.50 per 100 lbs.

HAY—Choice barley hay, 15.00@16.00; No. 1, 12.00@14.00; choice wheat hay, 15.00@16.00; No. 1, 12.00@14.00; No. 1 tame oat hay, 15.00@17.00; No. 2, 14.00@15.00; northern alfalfa, 12.00; local, 12.00@14.00; timothy, 17.00@25.00; stock hay, 1.00@10.00; straw, 8.00@10.00.

LINSEED OIL—Boiled, in barrels, 97; raw, in barrels, 95; in cases, 5c higher.

TURPENTINE—In cases, 85; in barrels, 78; Acoturpa (turpentine substitute) 45 in cases, 38 in barrels.

Quotations on petroleum products, f. o. b. tank cars, Los Angeles:

GASOLINE AND DISTILLATE—Red Crown gasoline, bulk, 15½; cases, 22½ per gal.; 86-deg. gasoline, in bbls., 30 per gal.; in cases, 37½; engine distillate, bulk, 8¼ per gal.; V. M. & P. naphtha, bbls., 13; cases, 20.

FUEL OIL—$5@1.05 per bbl.

LOS ANGELES STOCK EXCHANGE.

Purchase of California Midway Only Feature of Yesterday's Trading. Activity in Bond Market.

Monday usually is not a very thrilling day on the Los Angeles Stock Exchange, and yesterday was no exception to the rule.

The feature of the trading was the buying of California Midway, which has occupied the center of the stage for several weeks. This stock closed strong at 33½, going up several points over Friday's close. Good reports are still coming in from this property.

Persistent rumors in regard to a prospective dividend of the Associated are having their effect on this stock, which opened yesterday at 50⅛ and closed at 49¼. There was sold, all told, 150 shares.

The preferred and common of the New Mexican Petroleum held strong throughout the day, but rumors of a decreased dividend by the old Mexican Petroleum had a tendency to send the stock of that company down a little. Stock of the Central opened strong, but was a trifle weak at the close of the day's business. Rumors of an increased dividend by the New Pennsylvania is having its effect on the stock of that company.

There was very little activity in the public utility and bank stock lists, but the bond market is looking up materially.

Oils are dominating the Los Angeles Exchange now, as they have been for some time past.

CONCERN REORGANIZED.

Wisconsin Merchant Becomes President of Los Angeles Corporation—New Name Is Chosen.

The complete reorganization of the Thomas J. Barkley Company, importers of tea and coffee, manufacturers of baking powders and extras, was effected yesterday. The new name will be the Joannes-Splane Company, and the new president will be Charles Joannes, who, for a number of years, has been the senior member of the Joannes Brothers Company, wholesale grocers of Green Bay, Wis., which was established in 1872.

Mr. Joannes became interested in the local concern through his visits here during the winter months in past years. In the future he will divide his time between the Wisconsin house and the Los Angeles establishment.

J. R. Splane, who, for the last twenty years has been connected with the grocery trade in Los Angeles, will be the vice-president and active manager of the concern. He was formerly interested in the Thomas J. Barkley Company, having acted as manager for the old concern.

E. C. Joannes, son of the president, will be secretary and treasurer of the new corporation. He will spend all of his time in Los Angeles, assisting in the active handling of the business.

The well-known Ben Hur brand and others of the old company will be continued on the market. New brands will be added and the business extended as rapidly as possible with the increased financial backing which has come to the company.

SAN FRANCISCO LIST.

General Easing of Prices of Stocks, But No Serious Losses Recorded. Closing Prices.

[Special Service to The Times by B. F. Taylor, No. 152 West Third street.]

SAN FRANCISCO, Feb. 14.—There was a general easing up in prices in most of the stocks traded in here today. No serious losses were made but the tone was generally easier. Consolidated lost 2½, Florence 2½, Jumbo Extension was unchanged, Combination Fraction was up 2, Booth made a four-point gain, Lone Star was off one. Atlanta was up one, so was Red Hills. In the Tonopah list Belmont lost 7½, Tonopah Extension 3, Montana 3, the balance unchanged.

In the Bullfrog list Bonnie Claire, closed 9, bid offered at 10 off 1; Mayflower 3@3.

In the Comstocks Mexican was off 5, Gould & Curry 2, Savage 1, Belcher 2½, Sierra 2, Union 1, Chollar 1.

There were no important changes in the stocks of the outlying camps. The following are the closing bid and asked prices:

Goldfield District—	Bid.	Ask.	Tonopah District—	Bid.	Ask.
Atlanta	18	19	Belmont	165	167½
Booth	18	19	Jim Butler	11	12
Blue Bull	7	8	Midway	26	27
Colum. Mt.	6	8	McNam.	28	30
Conqueror	2	—	Montana	85	—
C. Fraction	33	34	Tono. of N.	650	—
Crack'jack	1	2	Tono. Ex.	70	71
Daisy	8	9	West End	24	26
Diam'field	2	3	Bullfrog District—		
Florence	207½	212½	Amethyst	1	—
Gfld. Cons.	750	760	Bfg. N. B.	1	2
Gfd. G. Bar.	—	7	Bonnie C.	9	10
Gfld. Kew.	7	8	Mont. Mt.	2	4
Great Bend	3	4	May. Cons.	3	5
Jumbo Ex.	24	25	Tramp Con.	4	—
Kendall	—	3	Other Districts—		
Lone Star	4	5	Rhd. Queen	—	15
Oro	7	8	Nev. Hills	49	—
Red Hills	5	6	P. S. Peak	70	—
Sandstorm	4	5	Round Mt.	53	55
St. Ives	16	—	Rhd. Coal	37	—
Silver Pick	9	10	Fairview E.	10	12
Yellow T.	7	—			

SAN FRANCISCO CLOSING.

STOCK AND BOND QUOTATIONS.

Furnished by Logan & Bryan, Members New York and Boston Stock Exchanges, Bradbury building.)

SAN FRANCISCO, Feb. 14.—[Exclusive to The Times.] The closing quotations and sales on the Stock and Bond Exchange were as follows:

Miscellaneous Bonds—	Bid.	Asked.
Alameda Artesian W. Co. 5s	....	95
Associated Oil Co. 5s	....	96½
Bay Counties Power Co. 5s	104½	....
Cal. Central Gas & Elec. 5s	103½	....
Cal. G. & E. G. M. & C. T. 5s	....	102½
California Wine Ass'n 5s	90	....
Contra Costa Water Co. 5s	101	101½
Contra Costa Gen. Mtg. 5s	....	94
Edison Light & Power 6s	102	....
Ferries & Cliff House Ry. 6s	102	....

	Bid.	Asked.
Hawaiian Com'l & S. 5s	103¾	....
Honolulu R. T. & L. Co. 6s	105	....
Lake Tahoe Ry. & T. Co. 5s	....	90
Los Angeles Elec. Co. 5s	101½	....
L. A. Gas & Elec. Co. 5s	101½	....
Los Angeles Ry. 5s	....	209
L. A. Lighting Gd. 5s	102½	....
L. A. P. Ry. 1st C. M. 5s	106	....
L. A. P. Ry. of Cal. 5s	102½	....
Market Street Cable 6s	103	....
Market St. Ry. 1st C. M. 5s	102¾	103½
M. V. & Mt. Tam. S. Ry. 5s	100	....
Northern Ry. Co. of Cal. 5s	94	98¾
Northern Cal. Ry. 5s	....	108¾
Northern Cal. Power Co. 5s	94½	95½
Northern Electric Co. 5s	91½	95
Oakland Gas Light & H. 5s	102	....
Oakland Transit Co. 6s	107	....
Oakland Transit Co. 5s	104¾	....
Oakland Transit Con. 5s	....	106
Oakland Traction Con. 5s	95½	....
Oakland Traction Co. 5s	....	91½
Oakland Water Co. Gtd. 5s	....	98
Omnibus Cable Ry. 6s	105	110
Pacific Gas Imp. 4s	87	....
Pacific Electric Ry. Co. 5s	105½	106½
Pacific Light & Power Co. 5s	95	....
Pacific Tel. & Tel. Co. 5s	100	100¼
Park & Cliff House Ry. 6s	102	....
Park & Ocean Ry. 6s	101	....
Powell St. Ry. 6s	103	....
Sac. Elec. Gas & Ry. 5s	103	....
S. F. & S. J. Val. Ry. 5s	104¾	....
S. F., O. & S. J. Ry. 5s	....	97
S. F., O. & S. J. 2nd Mtg. 5s	94	98
S. J. & S. Clara Ry. 4½s	107	....
Sierra Ry. of Cal. 6s	107	....
S.P.R.R. of Ariz. 6s, 1910	100¼	100¾
S.P.R.R. of Cal. 6s, 1912	104½	....
S.P.R.R. of C. 1s tC. Gtd. 5s	113½	....
S. P. Branch Ry. of Cal. 6s	123	131
S.P.R.R. Co. 1st Rfg. 4s	95½	....
S. V. Water Co. G. M. 4s	99¾	....
U. R. R. of S. F. 4s	71¾	72
Valley Counties P. Co. 5s	....	102
Water Stocks—		
Spring Valley Water Co.	44¼	44½
Gas and Electric Stocks—		
Pacific Lighting Co.	51	....
Insurance Stocks—		
Fireman's Fund	250	265
Bank Stocks—		
American National Bank	....	130
Anglo-Cal. Ltd. ($50 paid)	146	....
Bank of California	412½	415
First Nat'l Bank of S. F.	....	300
Mercantile Trust Co.	240	243
Savings Banks—		
German Savings & Loan	2785	....
Mutual Savings Bank	....	13
San Francisco Savings Union	500	....
Savings & Loan Society	....	125
Security Savings Bank	....	240
Street Railroad Stocks—		
California	....	135
Presidio	23	....
Powder Stocks—		
Giant Consolidated Co.	78	79¼
Sugar Stocks—		
Hawaiian Com'l & Sugar	38¾	....
Honokaa Sugar Co.	22½	....
Hutchinson Sugar Plantation	17½	18
Kilauea Sugar P. Co.	14	16
Makaweli Sugar Co.	....	54¼
Onomea Sugar Co.	35	....
Paauhau S. P. Co.	29	25½
Union Sugar Co.	....	65½
Miscellaneous Stocks—		
Alaska Packers' Ass'n	83¾	....
Associated Oil Co.	47	47¼
Cal. Fruit Canners' Ass'n	101½	....
M. V. & Mt. Tam. S. Ry.	100	....
Pacific Auxiliary Fire Alarm	3	....
Pacific Coast Borax Co.	154	....
Pacific Tel. & Tel. pfd.	....	96
Pacific Tel. & Tel. common	....	39
Pacific Light & P. 5s	100¾	....

SALES—Morning session: 15 S. P. 4s at 95¾; 15 Cal. Wine 5s at 90; 30 Bank of California at 412½; 10 Associated Oil at 50¼; 10 do. at 50; 50 do. at 49½; 10 do. at 49¾; 15 Hawaiian Com'l at 38¾; 350 Honokaa at 22½.

SALES—Afternoon session: 1 U. R. R. 4s at 71¾; 4 Contra Costa Water 5s at 101; 5 Pacific Tel. 5s at 100¼; 10 Associated Oil at 49; 15 do. at 48; 15 do. at 47¾; 10 do. at 47¾; 80 do. at 47½; 15 do. at 47¾; 15 do. at 47¾; 10 do. at 47¾; 35 do. at 47; 50 Spring Valley Water at 44¼.

OIL STOCK QUOTATIONS.

SAN FRANCISCO CLOSING PRICES.

SAN FRANCISCO, Feb. 14.—[Exclusive to The Times.] Closing quotations and today's sales on the California Stock and Oil Exchange were as follows:

	—Close— Bid.	Ask.		—Close— Bid.	Ask.
Amaurot	75	—	McKit.	15	—
Apollo	11	14	Monte C.	195	200
A. Oil T. C.	49.00	50.25	Paraffine	140	—
Bay City	200	250	Piedmont	—	3
Brookshire	10.72	11.22	Pinal	700	—
Caribou	—	15.25	Producers	200	201
Chicago C.	11	15	Record	600	—
Claremont	175	185	S.F.& McK.	27.00	—
Daisy	210	220	Sauer D.	—	217
Dabney	—	12	Sovereign	—	25
Del Rey	15	22	Sterling	270½	280
Esperanza	300	—	Turner	68	—
Enos	122	—	Wolverine	25	—
Four	40	—	W. K. Oil	220	240
Fulton	100	125	Premier	127½	—
Gypsy	22	—	S. & Non.	600	—
Ill. Crude	54	58	Silver Tip	—	240
Junction	40	—			

EX-DIVIDEND: Paraffine, 1c.

SALES—Morning session: 100 Claremont at 1.80; 100 Monte Cristo at 2.00; 300 do. at 2.00; 500 Palmer at 1.22½; 500 do. at 1.22½; 100 Claremont at 1.75; 700 do. at 1.75; 1000 Cal. Oil & Gas at 75; 100 Premier at 1.17½; 500 Palmer at 1.20; 500 do. at 1.20; 1000 do. at 1.22; 1500 S. W. & B. at 60.

SAN FRANCISCO MARKETS.

FRUIT, GRAIN AND PRODUCE.

[ASSOCIATED PRESS NIGHT REPORT.]

SAN FRANCISCO, Feb. 14.—Fruits—Fancy apples, 75@1.00; common, 50@65.

Oranges—Navels, 1.25@2.75.

Mexican limes, 4.00@4.50.

Lemons—Common California, 1.00@1.50; good to choice, 2.00@2.50; fancy, 3.00@3.50.

Tropical fruits—Bananas, 75@2.00; pineapples, 2.00@2.50.

Flour—Family extras, 6.50@7.00; bakers' extras, 6.50@7.00; Oregon and Washington, 6.00@6.30.

Wheat—Shipping, 1.90@2.00.

Barley—Feed, 1.31¼@1.37½; brewing, 1.37½@1.40; Chevalier, 1.60@1.65.

Oats—Red, 1.50@1.60; white, 1.62½@1.70; black, 1.50@2.30.

Millstuffs—Middlings, 32.00@38.00; mixed feed, 26.00@33.00; rolled barley, 28.00@29.00; oatmeal, 4.40@4.60; oat groats, 4.60; rolled oats, 33.00@35.00.

Hay—Wheat, 14.00@19.00; wheat and oat, 12.00@16.00; oat, wild, 9.00@13.00; oat, tame, 12.00@16.00; alfalfa, 9.00@12.00; straw, 50@75.

Receipts—Flour, 2276; wheat, 15; barley, 11,370; oats, 2160; beans, 187; corn, 2530; potatoes, 5580; onions, 1670; bran, 150; middlings, 435; hay, 1432; straw, 5; hops, 126; hides, 810; wine, 67,000.

Beans—Pink, 4.30@4.50; Lima, 4.05@4.10; small white, 4.75@4.90; large white, 3.25@3.60.

Potatoes—Oregon Burbanks, 1.25@1.30; Salinas Burbanks, 1.40@1.55; Merced sweets, 1.90@2.10.

Onions—Fancy California, 1.30; common, 1.15.

Various—Green peas, 7@10; string beans, nominal; green peppers, 15@25; garlic, 4@6; cucumbers, hothouse, 1.50@1.75; mushrooms, 50@1.50.

Butter—Fancy creamery, 32; seconds, 31; fancy dairy, 29.

Cheese—New, 18@19; Young America, 19@20.

Eggs—Ranch, 23; store, 22.

Poultry—Live turkeys, 20@22; dressed turkeys, nominal; roosters, old, 5.00@5.50; roosters, young, 7.00@9.00; broilers, small, 3.00@4.00; broilers, large, 4.50@5.00; fryers, 6.00@7.00; hens, 5.00@10.00; ducks, old, 5.50@6.50; ducks, young, 7.00@9.00; geese, 2.00@2.50; pigeons, young, 1.00@1.25.

Callboard Sales.

SAN FRANCISCO, Feb. 14.—Wheat firm; no trading; cash, 1.90@2.00. Barley firm; May, 1.38½ bid; 1.39½ asked; December, 1.29; cash, 1.31¼@1.37½. Corn firm; large yellow, 1.75@1.80. Afternoon session: Wheat firm; no trading. Barley firm; May, 1.38½.

San Francisco Dairy Market.

SAN FRANCISCO, Feb. 14.—Butter—Fancy creamery, 32; creamery seconds, 31; fancy dairy, 29. Eggs—Store, 22; fancy ranch, 23. Cheese—New, 18@19; Young America, 19@20.

Drafts and Silver.

SAN FRANCISCO, Feb. 14.—Silver bars, 51½; Mexican dollars, 45; drafts, sight, 7½; drafts, telegraph, 10.

Liverpool Wheat Market.

LIVERPOOL, Feb. 14.—Close: Wheat—March, 8s 1⅝d; May, 7s 11¾d; July, 7s 10⅞d. Weather, damp.

FOR INVESTMENT
AMERICAN CRUDE OIL
PAYING 9% ON $1 PER SHARE

The salient features of this investment are THE INCOME, THE AGGRESSIVE DEVELOPMENT, AND THE VALUABLE LAND HOLDINGS. These are the very best kind of assets for any company.

WESTERN UNION, RICE RANCH AND NEW PENNSYLVANIA we consider at this time good oil stock purchases.

It is impossible to give you full details in an advertisement, but if you will write for further information, it will be mailed to you free upon request.

JOSEPH BALL COMPANY
GOVERNMENT, MUNICIPAL, CORPORATION BONDS AND OTHER INVESTMENT SECURITIES.
Members Los Angeles Stock Exchange.
433-434-435-436-437 Security Building
Phones—10545—Main 2279

We Collect for You

This Bank has comprehensive ... for Depositors ... Department ... utes to it.

OUR Collection Department, like all other Departments of this institution, offers efficient service to depositors.

Leave here your notes, installment contracts, rent receipts, and other accounts for collection.

The amounts due are collected at little or no expense whatever to you and credited to your account, subject to your order.

The advantages of this arrangement are many—both to the Payor as well as the Payee.

This service is extended only to depositors. It is but one of many reasons you should have your account here.

German American Savings Bank
The Bank With the Efficient Service
Spring & Fourth Streets

Save for the Home at the ...

Ground Floor Safe Deposit

This Home Bank's safe deposit ... off the main banking room, ... floor. Absolute security, ... most convenient for you ... Why keep papers and other ... home when you can keep them ... Boxes rent upward from

Alexandria Hotel Bldg.

$2 Per Year

HOME SAVINGS BANK
FIFTH and SPRING

Oil Means Money In California

Practically every one interested in California Oil enterprises operating in the proven fields is making money. This is particularly true of those who hold stock in Coalinga Oil Companies—that wonderfully prolific field—the greatest in the State, if not in the world. The only way you can make some of this money is to invest a portion of your income or savings in some good oil stock.

This offer is the initial ground floor offering in a company operating in absolutely proven territory in Coalinga. The property is owned outright. Small capitalization, no promotion stock, shallow, easy drilling, but wells run from 150 to 400 barrels, owing to extremely prolific nature of underlying sands.

Choicest piece of undeveloped property in entire State of California.

Call or write to us at once for further particulars before this opportunity passes and if you desire we will arrange so you can make a free trip to Coalinga to see the property and go over the field in general and make up your mind about this ...

Name ....
Address ....

LOGAN & BRYAN
Home Phone 10931 BROKERS
Members of All Leading Exchanges
L. N. STOTT, Manager
OFFICE BRADBURY BUILDING
Most Extensive Private Wire System Ever ...

E.F.HUTTON & CO.
HOME 10366 112 West Third Street
Our Own Private Wire to Chicago, New York ...
STOCKS, BONDS, GRAIN, COTTON ...
MEMBERS NEW YORK STOCK EXCHANGE AND ALL ...
B. E. BURNS, Manager.

BONDS
MUNICIPAL
SCHOOL
CORPORATION
Tax Exempt in California
Wm. R. Staats Co.
105-107 W. Fourth St. LOS ANGELES
65 S. Raymond Av. PASADENA

BUY
SAN DIEGO HOME TELEPHONE STOCK
NETS 10%
FIELDING J. STILSON COMPANY,
305 H. W. Hellman Bldg.

WEATHER.

[MONEY AND STOCKS.]

[BOND]S AND MONEY.

[BUYI]NG IS ALL PROFESSIONAL.

"BACK WATER" IN [WA]LL STREET.

[Sp]eech in New York [Wipes] Out Previous Reports [of "Let] Up" on Corporations. [Lowes]t Price Level Strong. [Bon]ds Report Gains.

We Collect for You

This Bank has a comprehensive service for Depositors. Each Department contributes to it.

OUR Collection Department, like all other Departments of this Institution, offers efficient service to Depositors.

Leave here your notes, installment contracts, rent receipts, and other accounts for collection.

The amounts due are collected with little or no expense whatever to you, and credited to your account, subject to your order.

The advantages of this arrangement are many—both to the Payor as well as the Payee.

This service is extended only to Depositors. It is but one of many reasons why you should have your account here.

German American Savings Bank
The Bank With the Efficient Service
Spring & Fourth Streets

Save for the Home at the Home Bank

Ground Floor Safe Deposit Boxes

This Home Bank's safe deposit vault is off the main banking room, on the ground floor. Absolute security, utmost privacy, most convenient for you to reach. Why keep papers and other valuables at home when you can keep them safely here? Boxes rent upward from

$2 Per Year

Hotel Bldg.

HOME SAVINGS BANK
FIFTH and SPRING STS.

Means Money In California

Every one interested in enterprises operating in oil is making money. Particularly true of those who are in the Coalinga Oil Companies—the most prolific field—the greatest in the state, if not in the world. You can make some of this money to invest a portion of your savings in some good oil company.

The initial ground floor company operating in absolute territory in Coalinga, owned outright. Small promotion stock, shallow, but wells run from ... owing to extremely ... underlying sands. ... of undeveloped property ... of California. ... to us at once for further ... before this opportunity ... you desire we will arrange ... make a free trip to the property and go over it and make up your mind about this proposition after careful personal investigation.

NOTE—To every one sending this coupon we will send free of charge for the next six months a monthly publication, "...", which is filled with photos of the field and valuable information concerning oil.

COUPON
BURR BROTHERS, 614 H. W. Hellman Bldg., Los Angeles, Cal.
Please send me free of charge information regarding ... referred to above, and also ... "Securities" for six months without any obligation on my part.
Name ....
Address ....

LOGAN & BRYAN
10931 BROKERS
Members of All Leading Exchanges
L. N. STOTT, Manager
OFFICE BRADBURY BUILDING
Most Extensive Private Wire System Ever Organized

HUTTON & CO.
112 West Third Street
Private Wire to Chicago, New York and ...
BONDS, GRAIN, COTTON, COFFEE
NEW YORK STOCK EXCHANGE AND ALL LEADING EXCHANGES
PASADENA OFFICE ...

BONDS
SCHOOL
CORPORATION
in California
Staats Co.
65 S. Raymond Av.
PASADENA

Barroll & Co.
LOS ANGELES, SAN FRANCISCO
BONDS
BONDS
Ten year 6 per cent gold bonds, secured ... real estate.
THE EMPIRE SECURITIES CO.
Union Trust Building

Snowball ...
Investment ...
Buy ...
Members L... 204-205 ...

... TELEPHONE STOCK
10%
... SON COMPANY,
... llman Bldg.
Main 105

NEW YORK STOCKS.

CLOSING PRICES—ACTUAL SALES.

[Furnished by Logan & Bryan, Members New York and Boston Stock Exchanges, Bradbury building.]

NEW YORK, Feb. 14.—[Exclusive to The Times.] Following were the closing prices sales, and high and low quotations today:

Sales.		High.	Low.	—Close— Bid.	Ask.
400	Atlantic C. L.	128¾	126¾	126	127
400	Allis Chalmers	12	11¾	12	12¾
	Allis Chal. pfd			40	42
65,800	Amalg. Copper	78¾	73¾	76¾	76½
	Am. Agr. Chem			42	44
	Am. Agr. C. pfd			37	103½
4,800	Am. Can Co.	11½	11	11	11¼
700	Am. Can Co. pfd	76¾	76¼	76¾	77
1,100	Am. Car & Fdy	61	59¾	60¾	61
	Am. C. & F. pfd			117½	118¼
2,400	Am. Beet Sugar	39½	38¾	37¾	40
	Am. B. Sugar pfd			93	95
700	Am. Cotton Oil	62	59¾	60	60½
	Am. Cot. Oil pfd			102	107
500	Am. Ice Securities	24	22	24	24½
	Am. Express			275	290
300	Am. Hide & L.	6½	6¾	6½	6¾
400	Am. H. & L. pfd	37	36	36¾	37½
100	Am. Linseed	14	14	14	15
100	Am. Linseed pfd	37	37	37	39
1,100	Am. Locomotive	49½	47½	49½	50
300	Am. Loco. pfd	113	112	112	113
500	Am. Steel Fdy	57½	57	58	60
23,000	Am. S. & R. Co.	82½	80¼	82¾	82½
1,800	Am. S. & R. pfd	107¾	106	107	107½
4,700	Am. Sugar	125	122½	124¾	125
400	Am. Sugar pfd	121¼	121½	121	123
600	Am. Tel. & Tel.	137¼	137	137¼	137¾
	Am. Tob. pfd			93	93¾
300	Am. Woolen	35	34½	34	35
100	Am. Woolen pfd	100¾	100¾	100½	101
2,700	Anaconda	50½	49	50	50¼
18,500	A. T. & S. F.	115½	113¾	115¼	115½
	A. T. & S. F. pfd	102¾	102¾	102½	102¾
1,300	Balt. & Ohio	111¾	110½	111	111¼
	B. & O. pfd			91	91½
	Bethlehem Steel			27	29
	Beth. Steel pfd			55	58
6,800	Brooklyn R. T.	73½	71	72	73
22,300	Canadian Pacific	183½	180½	182	183¼
15,100	C. & O.	84¾	81½	84¼	84½
2,200	Central Leather	39¾	38½	37¼	39
	Central L. pfd			107¾	108¼
	Chicago & Alton			55	59
	C. & A. pfd				69
700	C. & G. W.	30¾	30	30½	31
700	C. & G. W. pfd	54	52¾	54¼	54¾
2,000	C. & N. W.	155	154¾	155	160
	C. & N. W. pfd			205	215
5,400	C. M. & St. P.	145	143	144¾	145
	Do. pfd			161¾	162½
100	C. C. C. & St. L.	77	77	77½	79
	Do. pfd			90	110
500	Colo. Fuel & Iron	37½	36½	37¾	37½
	C. F. & I. pfd			100	
	C. H. C. & I.			17½	19½
100	Colorado Southern	57½	57½	57¾	58
	Colo. So. 1st pfd			81	83
100	Colo. So. 2nd pfd	80½	80½	79½	81
5,200	Consolidated Gas	144¾	142	144¾	144¾
800	Corn Products	18¾	18¾	18½	19
500	Do. pfd	83¾	82	82½	83¾
400	Del. & Hudson	174¾	172½	172½	174¾
	D. L. & W.				610
2,500	D. & R. G.	40¾	38¾	40¾	40¾
300	D. & R. G. pfd	79½	79½	79½	80
300	Distilling Sec.	31	30¼	30	31
500	D. S. S. & A.	16¾	16¼	16	16½
1,300	D. S. S. & A. pfd	29¾	28	28½	29½
2,800	Erie	28¾	27¾	28¾	28¾
600	Erie 1st pfd	45½	45	45	45¼
	Erie 2nd pfd			33¼	36¾
	General Electric			151½	153
1,500	Gt. Northern pfd	136½	135¾	136¼	136¾
1,300	Gt. No. Ore Ctfs	70	68¾	70	70¼
300	Illinois Central	141¾	141	140¾	141¾
	Int'l Harv. Co.			85¼	86
	Int'l Harv. pfd			120¼	121
300	Int'l Paper	13¾	12¾	13	13¾
	Int'l Paper pfd			54¾	55
200	Int'l Pump	46¾	46¼	46¾	47
	Int'l Pump pfd			85¼	86
1,300	Iowa Central	23½	22	22	23½
1,100	Iowa Central pfd	41¾	41	41¾	45
1,800	K. C. Southern	36¾	35¼	36¾	36¾
	K. C. So. pfd			68	68½
1,800	L. & N.	149¼	147	149¾	149½
	Manhattan			128	134
3,700	Inter-Met.	20¾	19¾	20¼	20¾
10,300	Inter-Met. pfd	53¾	50¾	52¾	53
1,600	Mex. Central Ctfs.	27½	26¾	26¾	27¼
300	Mackay	90	90	86¼	90
100	Mackay pfd	77	77	76	76¾
100	Minn. & St. L.	43½	43	43¾	45
	Do. 1st pfd			77	83
4,300	M. St. P. & S.S.M.	141	138¾	140¼	141¼
	Do. pfd			152	156
4,300	M. K. & Texas	41¾	40¼	41¾	41¾
	M. K. & T. pfd			71	73
42,000	Missouri Pacific	70	68¾	69¾	70
1,000	National Lead	81	79¾	80¾	81
	Nat'l Lead pfd			106	111
1,000	Nat'l Biscuit	110¾	110¼	108	110¾
	Nat'l Biscuit pfd			121	123¼
100	N. Y. Air Brake	79½	79½	78	80
8,400	N. Y. Central	119¾	118¾	119¾	119¾
100	N. Y. C. & St. L.	63	63	61	65
	Do. 1st pfd			104	110
	Do. 2nd pfd			90	95¼
4,300	N. Y. Ont. & W.	45	44	44¾	45
2,300	Norfolk & W.	101¾	101	101¼	101¾
	N. & W. pfd			88	92
1,300	North American	79½	78¾	79½	80
3,700	Northern Pacific	136¾	134¾	136	136¼
	Omaha			150	160
	Omaha pfd			160	170
400	Pacific Mail	30	29¾	29¾	30
300	Pac. Tel. & Tel.	39	38¼	38	39¾
	Do. pfd			91	101¼
10,200	Penn. R. R. Co.	132½	131¼	132¾	132¾
1,500	People's Gas	110	108¾	109¾	110
1,100	Pitts. Coal	21	20¾	21	22
1,100	Pitts. Coal pfd	73	71	72	73
300	Pressed Steel Car	40¾	39¾	40¼	40½
300	P. Steel Car pfd	102	102	101¾	102½
	Pacific Coast			105	112
	P. C. C. & St. L.			97¼	98
	Do. pfd			100½	115
300	Pullman	193¼	193¼	190	194
400	Ry. Steel Springs	40¾	40	40¾	41
	Ry. Steel S. pfd			101	105
142,000	Reading	165½	160¾	165¼	165¾
	Reading 1st pfd			92	93
1,300	Reading 2nd pfd	108	103	107¾	109
2,800	Republic I. & S.	38½	36¾	38¼	38½
1,800	R. I. & S. pfd	100¾	99½	100	101
29,000	Rock Island	48	45	47¾	48
600	Rock Island pfd	85	84	84¾	85
300	Sloss S. S. & I.	77	77	77	78
	S. S. S. & I. pfd			116	118
	St. L. & S.F. 1st pfd			69	71
	Do. 2nd pfd			48½	49
300	St. L. & S. W.	28¾	28	28½	29
	Do. pfd			68	70
26,300	Southern Pacific	125¾	123	125½	125¾
4,300	Southern Railway	27¾	26½	27¾	28
500	Southern Ry. pfd	64	63	64	65
500	Third Ave. Ry.	10¾	9½	10	10½
300	Tenn. Copper	33	32	32¾	33
1,100	Texas Pacific	29½	29	29½	30
300	T. St. L. & W.	43¾	43	43½	44
700	Do. pfd	65½	65	64¾	65
300	Twin City R. T.	112½	112¼	112	112¾
	U. B. & P. Co.			10	11
	U. B. & P. pfd			45	50
73,600	Union Pacific	184¾	180¾	184¼	184¾
	U. P. pfd			100	102
4,600	Utah Copper	50¾	49	50¼	50¾
1,000	U. R. R. of S. F.	39	36¾	38	39
100	Do. pfd	67	64	67	69
200	U. S. C. Iron Pipe	25½	25¾	25¼	26
200	U. S. C. I. P. pfd			77	79½
	U. S. Express			115	125
400	U. S. Marine Co.	6½	6¾	6¼	6½
800	U. S. Marine pfd	19¾	19½	19	20
300	U. S. R. & Cons.	74	73½	73¾	74½
	U. S. R. & R. Co.			8	10¾
	U. S. R. & R. pfd			18	27½
1,800	U. S. Rubber	42	39¼	41¾	42
300	U. S. R. 1st pfd	111¼	111	111	111¾
	U. S. R. 2nd pfd			78	80
154,300	U. S. Steel Cor.	80	77¾	79¾	80
6,100	U. S. Steel pfd	119¾	118¾	119¾	119¾
2,100	Va. Car. Chem	51¾	50¾	51¼	51½
	Va. Car. C. pfd			122	123
	Va. Coal & Coke			61	65
1,700	Wabash	21½	20¾	21¼	21½
7,800	Wabash pfd	47¾	44	47	47¼
	Wells-Fargo Ex.			170	178
400	Western Union	72	71	71½	72
200	Westinghouse	67½	67	65¾	69
200	W. & L. E.	5¾	5¾	5¾	6¼
300	Do. 1st pfd	11½	11½	11½	12
	Do. 2nd pfd			6	6½
7,800	Wisconsin Central	46½	46	46¾	45¾
	Wis. Central pfd			80	90
	Brunswick			13¾	16
900	Laclede Gas	101¾	100¾	101½	101¾
	Laclede Gas pfd			85	100

Total sales—751,300 shares.

Money opened at 2¾ per cent.; highest, 3 per cent.; lowest, 2¾ per cent.; last loan, 2¾ per cent.; closed, 2¾@3¾ per cent.; ruling rate, 2¾ per cent.

Boston Copper Market.

[Furnished by Logan & Bryan, Members New York and Boston Stock Exchanges, Bradbury building.]

BOSTON, Feb. 14.—The market continued to rally today, and showed good strength in several issues. We are inclined, however, to look with some suspicion on this upward movement, and do not think it will last. After such liquidation as the market had up until last Friday, a short interest is bound to be created which is forced to cover on any sign of strength, and we believe that the market of today was caused mainly by this sort of buying. We advise caution on the long side. Following were closing quotations on the Boston Stock Exchange:

	—Close— Bid.	Ask.		—Close— Bid.	Ask.
Ahmeek	260	270	N. Butte	34	34¼
Adventure	5½	6¼	Nev. Cons.	22	23¼
Ariz. Com'l.	40½	40¾	Nev. Utah	1½	1¾
Arcadian	—	—	Nipissing	10	10¼
Arnold	1½	1½	Osceola	151	—
Allouez	52	53	Old Dom.	48¾	44½
Atlantic	9	11¼	Ely Central	1¾	1¾
B. & Gas.	30	32	Gila	7¾	8
Butte & L.	25	25	Gird. Cons.	7¾	7¾
Butte Coal	24½	25	Indiana	26¾	26¾
Black Mt.	30	40	Inspiration	8 5-16	8 7-16
Boston Con.	29¾	30	Corbin	20	30
Centennial	21½	25	Old Colony	1	1¼
C. & Ariz.	74	77¼	Phoenix	1	1¼
C. & Hecla	632	640	Parrott	20	20¼
Con. Mercur	10	—	Quincy	80	—
Copper R.	77¾	78	S. Lake	12	13¼
Cum. Ely	8	8¼	Santa Fe	2	2¼
Davis Daly	2¾	2¾	Shannon	14¾	15
Daly West	8	9	Sup. & Bos.	14	14¼
Dom. Cop.	5	5½	Sup. & Pgh.	14	14¼
East Butte	10¼	10¾	Sup. Copper	57¾	58¾
Elm River	1½	2	Tamarack	60	70
Boston Ely	2	2½	Trinity	7	8
Cactus	4½	4¾	Utah Cop.	50¾	50¾
Chemung	12	14	Utah Cons.	33¾	33¾
Chief Cons.	1¾	1¾	U. S. M. & S. com.	44¼	45
China	12¾	13			
Con. Ariz.	2	3	U. S. M. & S. pfd	49¾	50
Ray Cons.	21¾	21¾	Victoria	4¼	4¾
First N.	5 5-16	5 11-16	Winona	9¼	10
Franklin	20¾	20¾	Wolverine	140	142
Granby	9	10	Newhouse	2¾	2¾
Giroux	9¾	10	Nat'l Ex.	52	55
Greene Can.	9¾	9¾	Ohio	4 1-16	4¼
Helvetia	4¾	5	Shattuck	19¾	—
Hancock	27	27¼	Swift	104¾	105
Isle Royale	27	27¼	Ray Central	2¾	2¾
Kew. Cop.	6¾	7	United Cop.	6¾	7
Lake Cop.	82¾	83	Tenn. Cop.	32¾	32¾
La Salle	15¼	16	Yukon	4¾	4¾
Majestic	80	91	Mason Val.	3	3 1-16
Miami	24¾	24¾	Yuma	1½	1¾
Mohawk	64	65	N. Lake	19	19¾
Michigan	6¾	7¾			
Mass. Cop.	7½	7¾			
Mayflower	1½	2			

Boston Exchange Closing.

mon, 78½@79; Massachusetts Gas, preferred, 95½@95¾; American Tel. and Tel., 1.37@1.37½; American Pneumatic, common, 7¾@8¼; American Pneumatic, preferred, 22¼@22¾; United Fruit, 1.75@1.76; United States Shoe Machinery, common, 66¾@67; United States Shoe Machinery, preferred, 29 3-8@29¾; Swift Packing Co., 1.04¾@1.05; Oil, 39@39¾.

New York Curb Stocks.

[Special Service to The Times by E. F. Hutton & Co., 112 West Third street. Members of the New York Stock Exchange.]

NEW YORK, Feb. 14.—The curb market presented a hesitating appearance at the opening, but after the first half hour it resumed its upward course and closed at about the best of the day. Bull tips still are being circulated on Chino, Consolidated Arizona, Miami and Nevada Consolidated. There was very little interest in the Boston market although it displayed a firm undertone. The following are the closing quotations:

	—Close— Bid.	Ask.		—Close— Bid.	Ask.
Am. Tob. com.	395	405	Tono. Ex.	65	75
B. S. Gas.	¾	¾	United Cop.	66½	67
Boston Con.	19½	19¾	Do. pfd	20	30
Biritsh Col.	6¾	7¼	Yukon Gold	4¾	4⅞
Butte Coal	23¼	24½	Ray Central	3¼	3¾
Chi. Subway	3½	3¾	Ray Cons.	21¾	22
Cum. Ely	8	8	Ely Cen.	1¾	1 11-16
Davis Daly	2	2¼	Gila	8	8¼
Dolores	6¾	7¾	Chino	12¾	12⅞
El Rayo	2¾	2¾	Inspiration	8 5-16	8 7-16
First Nat'l.	4¾	5¼	Mason Val.	2	2 1-16
Giroux	10	10¼	Aris. & M.	70	80
Gifd. Cons.	7½	7¾	Hancock	26¾	27¼
Gifd. Daisy	5	5	Helvetia	4¾	5
Gifd. Flor.	2	2¼	Ojibway	9	10
Greene Can.	9¼	9¾	San Antonio	7½	7¾
Gug. Explo.	200	220	Yuma	1½	1¾
Kerr Lake	9	9¼	Cactus	4 13-16	4⅞
La Rose	4.60	4.25	Braden	4¾	4¾
Miami	24¼	24¾	Ohio	3¾	4¼
Mines of A.	45	50	Chemung	12	14
Mont. Shos.	—	70	Ely Cons.	¾	1 3-16
Nev. Cons.	23¼	23¾	Live Oak	19	19¼
Nev. Utah	1¾	1¾	Union Cop.	1¾	2
Nipissing	10	10¼	Keystone	4¾	4 15-16
San Toy	23	40	Con. Ariz.	2 15-16	3
Standard M. com.	16	18	S. Lake	13	13¼
			S. & Globe	1¾	1½
Standard M. pfd.	55	58	Corbin	9¾	10
Sup. & Pgh.	13¼	14¼	Tuolumne	2¾	3¾

Treasury Statement.

WASHINGTON, Feb. 14.—The condition of the treasury at the beginning of business today was as follows:

TRUST FUNDS.

Gold coin	$863,657,869
Silver dollars	485,447,000
Silver dollars of 1890	3,869,000
Silver certificates outstanding	485,447,000

GENERAL FUND.

Standard silver dollars in general fund	$ 5,902,269
Current liabilities	101,454,335
Working balance in treasury offices	30,879,396
In banks to credit of Treasurer of the United States	36,061,254
Subsidiary silver coin	20,716,062
Minor coin	1,214,719
Total balance in general fund	81,792,383

GENERAL EASTERN.

STRONG DEMAND BOOSTS WHEAT.

PRICE IS AFFECTED BY CROP DAMAGE REPORT.

Generous Buying in Corn Fails to Produce an Advance and Quotations Stay Within Narrow Range, While the Bullish Tendency in Oats Is Counterbalanced by Offerings.

[ASSOCIATED PRESS NIGHT REPORT.]

CHICAGO, Feb. 14.—A strong buying demand in wheat, induced by many reports of crop damage in the Southwest, caused prices for the grain to advance today. May opened at about Friday's closing figures and forged rapidly to the front, progressing from 1.10 to 1.12¾. July and September keeping step in the advance. The close was strong with the more distant months at the high point and May a trifle off from the crest at 1.12½, a shade to ⅛@¼c higher than the final figures Friday. In corn generous buying failed to produce the effect seen in wheat. May moved between 66⅞ and 67¾, the other features holding to similar limits. The close was steady with May at 66⅞@67, a shade higher. The bullish tendency to a speculative demand in oats was counterbalanced by liberal offerings and large receipts. May fluctuated between 46⅞ and 47¼@47¼, other months having a similar range. The close was strong with May at 47⅛@47¼ higher. In provisions pork showed unusual strength from the closing, with a net advance of 75c for May, and 77½c for July; lard closing, 27½@30c up, and ribs, 25@27½c higher.

Cash quotations were as follows: Flour, steady. No. 2 rye, 80@81. Feed or mixing barley, 62@66½; fair to choice malting, 69@73. Flax seed, No. 1 Southwestern, 2.08; No. 1 Northwestern, 2.17. Timothy seed, 4.05. Clover, 13.55. Mess pork, per bbl., 23.42½@23.75. Lard, per 100 lbs., 12.60@12.32½. Short ribs, sides (loose,) 11.75@12.25; short clear sides (boxed,) 12.50@12.75.

Grain Statistics.

Total clearances of wheat and flour were equal to (two days,) 16,000 bushels. Primary receipts were (two days,) 1,218,000 bushels, compared with 705,000 bushels, the corresponding day a year ago. The visible supply of wheat in the United States increased 195,000 bushels for the week. The amount of breadstuff on ocean passage increased 2,976,000 bushels. Estimated receipts for tomorrow—Wheat, 40; corn, 81 cars; oats, 252 cars; hogs, 24,000 head.

New York Cotton Market.

[Special Service to The Times by E. F. Hutton & Co., members of the New York Stock Exchange, 112 West Third street.]

NEW YORK, Feb. 14.—The cotton market was comparatively quiet, with an absence of aggressive operations either way and price changes were within a comparatively narrow range, although on the other hand the market was lower. The weather conditions in the South were generally favorable and the lookout for the new crop is being more the factor in the situation. Moisture is undoubtedly needed in Texas, but on the other hand the season "in the ground" has been better than last year, when the precipitations were unusually small. The big cash demand, the strong Egyptian market and the firmness in the South all demonstrate a strong situation, but the outside interest in the market is undoubtedly small and operations recently have been confined largely to the professional element, with speculative operators leaning to the bear side, while spinners and spot houses are thought to have accumulated a considerable amount of cotton.

Logan & Bryan's letter follows: "The distribution of goods through the regular channels of trade shows no diminution and to meet the demand for the finished article, spinners are buying the raw material and paying an unusual premium, the latter being made necessary by the inadequate supply and strong ideas of values obtained by the holders, which restricts offerings. Practically all the support that would be attracted to the market by the strong statistical position is eliminated and it becomes a test of endurance between spinner and producer, with the advantage of a heavy shortage in supplies and a normal demand for the output of mills on the side of the producer, but a better organization, a better trained business mind and financial strength, strong allies of the spinner. With production and consumption equalized, and the balance wheel of speculation removed, there is no question as to where the advantage in price control would lay. Little can be expected from a market in which interest is so small, but with the actual selling at a good premium and each week reducing the available short supply and prospects for next crop not improved by needed rains in Texas, the short side does not look attractive."

Following is range of quotations today:

Option—	Open.	High.	Low.	—Close— Bid.	Ask.
March	14.98	14.00	14.00	14.79	14.80
April				14.77	14.79
May	15.05	15.06	14.85	14.87	14.88
June	14.80	14.80	14.72	14.71	14.73
July	14.87	14.87	14.65	14.66	14.67
August	14.29	14.29	14.11	14.11	14.13
September	13.40	13.40	13.32	13.28	13.30
October	12.94	12.94	12.81	12.82	12.83
November				12.63	12.70
December	12.65	12.66	12.65	12.66	12.67

*Bid. **Asked.

New York Metal Market.

NEW YORK, Feb. 14.—The market for standard copper on the New York Metal Exchange was weak today with spot and February closing at 13.00@13.15; March, 13.00@13.12½; and April, 12.90@13.15. London market shade lower, closing weak with spot at £59 19s 3d, and futures at £59 17s 6d. Local dealers quote Lake copper at 13.62½@13.87½; electrolytic, 13.37½@13.62; and casting, 13.12½@13.37½. Arrivals were reported at New York of 1875 tons, and the day's customhouse returns show exports of 1172 tons. Tin was quiet, but firm; spot, 32.95@33.15; February to end of April, 32.90@32.95. The London market had a strong opening, but lost a part of the advance, closing weak at £150 for spot, and £151 12s 6d for futures. Lead, weak and lower; spot, 4.50@4.70 New York; and 4.35@4.47½, East St. Louis. The London market was a shade lower at £13 7s 6d. Spelter, weak; spot, 5.55@5.65, New York; and 5.35@5.45, East St. Louis. London market was unchanged at £23 5s. Iron was unchanged in all markets.

Grain and Provisions.

[By Private Wire to E. F. Hutton & Co. Members New York Stock Exchange. No. 112 West Third street.]

CHICAGO, Feb. 14.—Following is range of quotations today:

	Open.	High.	Low.	Close.
Wheat—				
May	111	112¾	111	**112½
July	102¼	103¾	102¼	**103¼
September	97¾	98¾	97½	**98¾
Corn—				
May	66⅞	67¼	66⅞	**66⅞
July	66⅞	67¾	66¾	*67
September	66⅞	67¼	66¾	66¾
Oats—				
May	46⅞	47¼	46⅞	*47¼
July	43⅞	44	43⅞	**43⅞
September	40⅞	41	40⅞	40⅞
Pork—				
May	22.10	22.65	22.10	22.55
July	22.30	22.45	22.10	22.37@22.40
Lard—				
May	12.55	12.73	12.55	12.67@12.70
July	12.50	12.62	12.45	**12.62
Short Ribs—				
May	12.30	12.35	12.25	12.35
July	12.10	12.32	12.15	12.30

Chicago Live Stock Market.

CHICAGO, Feb. 14.—Cattle, receipts estimated at 25,000; market steady, 10 lower; beeves, 4.40@7.80; Texas steers, 4.00@5.10; western steers, 4.20@6.00; stockers and feeders, 3.35@5.50; cows and heifers, 2.65@6.00; calves, 7.00@9.25. Hogs, receipts estimated at 40,000; market shade higher; light, 8.60@9.00; mixed, 8.65@9.05; heavy, 8.70@9.07½; rough, 8.70@8.80; good to choice, heavy, 8.80@9.07½; pigs, 7.70@8.80; bulk of sales, 8.90@9.00. Sheep, receipts estimated at 17,000; market strong; native, 4.50@6.85; western, 4.50@6.85; yearlings, 7.25@8.40; lambs, native, 6.75@9.00; western, 6.75@9.00.

California Dried Fruits.

NEW YORK, Feb. 14.—Evaporated apples quiet; spot fancy, 10½@11; choice, 9@9½; prime, 6⅞@7; common to fair, 6@8¾. Prunes steady; California up to 30-40s, 2¾@9½; Oregons, 6@9. Apricots steady; choice, 11¼@11¾; extra choice, 11¼@12¼; fancy, 12¼@13. Peaches steady; choice, 6⅞@7; extra choice, 7@7¼; fancy, 7⅞@8. Raisins dull; loose muscatels, 4@5¾; choice to fancy seeded, 6@6¾; seedless, 3@4¾; London layers, 1.15@1.25.

Visible Grain Supply.

NEW YORK, Feb. 14.—Following is the New York Produce Exchange statement of the visible supply of grain in the United States on Saturday, February 12: Wheat, 25,819,000 bushels; increase, 294,000 bushels. Corn, 10,525,000 bushels; increase, 1,023,000 bushels. Oats, 8,577,000 bushels; increase, 47,000 bushels. Rye, 82,000; increase, 22,000 bushels. Barley, 2,810,000 bushels; increase, 9000 bushels.

New York General Market.

NEW YORK, Feb. 14.—Wheat—Spot, firm; options closed 1⅜c above Friday. May, 1.20¾; July, 1.11¼. Hops and hides, quiet. Petroleum and wool, steady. Sugar—Raw, firm; Muscovado, 89 test, 3.61@3.64; centrifugal, 96 test, 4.11@4.14; molasses sugar, 89 test, 3.39. Refined, steady.

Grain Movements.

Articles—	Receipts.	Shipments.
Flour, barrels	29,700	24,300
Wheat, bushels	63,600	64,400
Corn, "	911,500	237,800
Oats, "	545,800	526,300
Rye, "	5,000	42,000
Barley, "	162,000	232,000

Chicago Dairy Market.

CHICAGO, Feb. 14.—Butter, steady; creameries, 25@28; dairies, 22@26. Eggs, easy; receipts 7056 cases at mark, cases included, 17@23; firsts, 24; prime firsts, 25. Cheese, steady; daisies, 16¾@17; twins, 16½@16¾; Young Americas, 16½@16¾; long horns, 16½@16¾.

Instant Relief For Sore Feet

Sore Feet, Tender Feet and Swollen Feet Cured Every Time. TIZ Makes Sore Feet Well No Matter What Ails Them.

Policemen all over the world use TIZ. Policemen stand on their feet all day and know what sore, tender, sweaty, swollen feet really mean. They use TIZ because TIZ cures their feet right up. It keeps feet in perfect condition. Read what this policeman has to say: "I was surprised and delighted with TIZ for tender feet. I hardly know how to thank you enough for it. It's superior to powders or plasters. I can keep my feet in perfect condition. Believe in my earnest gratitude for TIZ. I am a policeman and keep on my feet all day."—Emzy Harrell, Austin, Texas.

You never tried anything like TIZ before for your feet. It is different from anything ever before sold.

TIZ is not a powder. Powders and other foot remedies clog up the pores. TIZ draws out all poisonous exudations which bring on soreness of the feet, and is the only remedy that does. TIZ cleans out every pore and glorifies the feet—your feet.

You'll never limp again or draw up your face in pain and you'll forget about your corns, bunions and callouses. You'll feel like a new person.

TIZ is for sale at all druggists at 25c per box, or it will be sent you direct if you wish from Walter Luther Dodge & Co., Dodge Bldg., Chicago, Ill. Recommended and sold by The Owl Drug Stores.

6% INTEREST PAID
STATE MUTUAL BUILDING & LOAN ASSN.
223 S. SPRING ST. LOS ANGELES, CAL.
THE LARGEST ASSOCIATION IN CALIFORNIA
Assets, Jan. 1, 1910, - $2,465,188
Send for 20th Annual Statement and Booklet

3% We pay 3 per cent on checking accounts where minimum balance is not less than $300. Los Angeles Trust & Savings Bank, Central Bldg., Sixth and Main

BEAUMONT
CHERRY LANDS
Excellent 5-acre tracts, with mountain water, $650. Easy terms.
BEAUMONT LAND & WATER CO.
Central Bldg., Sixth and Main.

Rental Department
For Stores, Offices and Houses.
ROBT. MARSH & CO.,
Security Building, Main Floor,
Telephone Exchange 175. Entrance Fifth Street.

Weekly Excursions to
CORCORAN
See NEWPORT & MILNER,
Gen. Agents for Security Land and Loan Co., 204-209 Central Bldg.

The Famous Health Builder

A medicine that will cleanse the bowels and put them in condition to do their proper work unaided will do more than anything else to preserve health and strength. Such a medicine is the tonic laxative herb tea. Lane's Family Medicine. Get a 25c package today at any druggist's or dealer's. No matter what you have tried before,

Clearinghouse Banks

NAME.	OFFICERS.	
FARMERS' AND MERCHANTS' NATIONAL BANK, Cor. Fourth and Main.	I. W. Hellman, Pres. Chas. Seylor, Cashier.	Capital ...$1,500,000 Surplus and Profits ...$1,900,000
MERCHANTS' NATIONAL BANK, S. E. Cor. Third and Spring.	W. H. Holliday, Pres. Chas. G. Green, Cashier.	Capital ....$200,000 Surplus and Profits $625,000
NATIONAL BANK OF CALIFORNIA, N. E. Cor. Fourth and Spring.	J. E. Fishburn, Pres. H. S. McKee, Cashier.	Capital ....$500,000 Surplus and Profits $160,000
CENTRAL NATIONAL BANK, Fourth and Broadway.	S. F. Zombro, Pres. James B. Gist, Cashier.	Capital ....$300,000 Surplus and Profits $242,000
CITIZEN'S NATIONAL BANK, S. W. Cor. Third and Main.	R. J. Waters, Pres. Wm. W. Woods, Cashier.	Capital ...$1,000,000 Surplus ..$ 500,000
BROADWAY BANK AND TRUST COMPANY, 208-10 S. Broadway, Bradbury Bldg.	Warren Gillelen, President. R. W. Kenny, Cash.	Capital ....$250,000 Surplus and Profits $205,000
FIRST NATIONAL BANK, S. E. Cor. Second and Spring.	J. M. Elliott, Pres. W. T. S. Hammond, Cashier.	Capital ...$1,250,000 Surplus and Profits ...$1,625,000
COMMERCIAL NATIONAL BANK, 401 S. Spring, Cor. Fourth.	W. A. Bonynge, Pres. Newman Essick, Cashier.	Capital .....$200,000 Surplus and Profits .....$ 40,000

Savings Banks.

SECURITY SAVINGS BANK
Largest and Oldest in Southwest
Resources $27,000,000.00
Money to Loan on Improved Real Estate
Security Building Spring and Fifth Sts.

GERMAN AMERICAN SAVINGS BANK
THE BANK WITH THE EFFICIENT SERVICE
RESOURCES $14,000,000.00
SPRING & FOURTH STS.

AMERICAN SAVINGS BANK
N. E. Cor. Third and Spring Sts.
4% interest paid on your savings accounts
3% interest paid on special ordinary accounts.

Trust Companies

TITLE INSURANCE & TRUST CO.
Corner Franklin and New High Streets.
Issues Polices of Title Insurance. Issues Certificates of Title.
Acts in All Trust Capacities. TEL. EXCHANGE 12.

COLUMBIA TRUST COMPANY
311 WEST THIRD STREET.

PROVIDENT Mutual Building, Loan Association
Pays 5 Per Cent. on Pass Book Deposits. 6 Per Cent. on One Year term. No Unnecessary Withdrawal Notice. 135 South Broadway.

MERCANTS BANK and TRUST CO. Paid Up Capital $250,000 Surplus Over $200,000
Branches: 9th and Main. 2456 South Hoover St. 209-11 S. Broadway Transacts a general banking and Trust Business.

Special Tract Directory.

Minimum Temperature On
LA SIERRA HEIGHTS
for season:
Lemon land, 30 degrees.
Orange land, 27 degrees.
Abundance of water—1 inch to every 5 acres, goes with the land. Call and get our booklet, a real "Souvenir of Riverside."
RIVERSIDE GROVES & WATER CO.
631-633 Central Bldg.

Delano
THE LAND OF Early Products
S. F. B. Morse Development Co.
351 South Main St.

TAKE EAGLE ROCK VALLEY CAR ON BROADWAY TO TRACT OFFICE
OCCIDENTAL PARK
NEW LOCATION
OCCIDENTAL COLLEGE
W. A. ROBERTS REALTY CO.
126 SO. BROADWAY

5 Acre Orange Lands
Close in—with water.
$1000—$25 cash; $25 month.
EMIL FIRTH
319 West Fourth St.
A8105; Main 2548.

Eucalyptus Lands
$125 Per Acre
Planted and cared for.
MURRIETA EUCALYPTUS SYNDICATE
827 Central Bldg.

Closing Out All Our Property.
Lots in all parts of the city. Going in other business.
PIONEER INVESTMENT & TRUST CO., 707-8-9-10 Grant Bldg.

THE McCARTHY CO. INCORPORATED
Normandie Square
New Tract in the Great Southwest
Main Office 201 North Broadway

The End of High Ground
ARLINGTON HEIGHTS BOULEVARD TRACT.
SELOVE & WHIPPLE, with STRONG & DICKINSON,
147 S. Broadway.

"Home Builders"
Stock now selling at $1.75 a share. Pay 14 per cent. dividend on par. No speculation—no debts—therefore safe. Call 610 Mason Operahouse. Phone Home 10953. Main 496.

YUCAIPA
209 Orange St., Redlands
514 Central Building
LOS ANGELES

Colorado River Lands
Cotton Rancho
From $35 to $60 an acre with Water Rights.
Excursions Daily.
COTTON LAND CO.,
Main 3020. 622 S. Broadway. F1605.

LOMITA
Little Farms in the San Pedro Harbor district, where consolidation makes values rise. $400 per acre and up.
W. I. HOLLINGSWORTH & CO.
118 West Sixth Street.

Alfalfa and Walnut Lands
SAN JACINTO VALLEY. $50 per acre. Easy Terms. Via Riverside—Santa Fe R.R. $2.90 ROUND TRIP. Out and back Same Day. Leave Name at This Office Before Going.
MUNN AND MIDDLECOFF,
704-5-6 UNION TRUST BLDG, 4TH AND SPRING STS.

Occidental Heights
Adjoining Occidental College.
High and Sightly.
Offices: End of Garvanza-New York Boulevard car line or
910 CENTRAL BLDG.
R. B. ELLS. Phone F3779.

Vermont Square
On Normandie, Vernon and Western avenues.
Lots $650 and up. Easy terms.
SOUTHWEST LAND CO.,
416 Pacific Electric Building.

Home for You In
CENTRAL SQUARE
—on easy payments—in the "Shoestring Strip," directly in the path of the city's growth toward San Pedro Harbor.
DANIEL STONE & CO.,
115-116 Henne Bldg., Los Angeles.

Whitmore Park
Best bungalow lots in the city.
$600 to $800

$530.00
Large, level lots.
One and one-half blocks from 5c street car line.
JANSS INVESTMENT CO.,
320 Pacific Electric Bldg.

Steamships

American Line
N. Y.—Plymouth—Cherbourg—Southampton
Philadelphia—Queenstown—Liverpool
Atlantic Transport Line
New York—London Direct
Holland America Line
New York—Rotterdam via Boulogne
Red Star Line
New York—Antwerp—Paris
White Star Line
New York—Queenstown—Liverpool
Plymouth—Cherbourg—Southampton
NEW YORK & BOSTON TO THE MEDITERRANEAN
via Azores, Maderia, Algiers and Gibraltar
Cedric (21,035 Tons) ......Feb. 16
Romanic ......Feb. 26
Cretic ......Mar. 12
Celtic (20,904 Tons) ......Mar. 16
Canopic ......Mar. 26
G. N. KOEPPEL, Passenger Agt., Pacific Coast, 319 Geary St., San Francisco
Opposite St. Francis Hotel
OR HUGH B. RICE CO., 609 S. SPRING ST.
Or any local agent.

North German Lloyd
Large, Fast and Luxurious Twin-screw Express and Passenger Steamships. Equipped with Wireless and Submarine Signals.
PLYMOUTH — CHERBOURG — BREMEN
Express Sailings Tuesdays at 10 A.M.
K's'r Wm.d.Gr.Mch.8 | Kaiser Wilh. II
Cecilie .....Mar. 22 | K's'r Wm.d.Gr.
BREMEN DIRECT.
Twin-Screw Sailings Thursdays at 10
Rhein ......Mar. 3 | *P.Fr'd'h Wm.
Zieten ......Mar. 10 | *G. W'sh't'n...
*Calls at Plymouth and Cherbourg.
GIBRALTAR-NAPLES-GENOA-ALGIERS
Mediterranean Sailings Saturdays at ...
Barbarossa...Feb. 26 | *Berlin (new) ...
P. Irene......Mar. 5 | Fr'dr'ch d.Gr. ...
*Omits Algiers.
Independent Around the World Tours.
Travelers checks good all over the world.
Apply OELRICHS & CO., General Agents, 5 Broadway, New York, or Robert Cappelle, 250 Powell St., San Francisco, Cal.; or Hugh B. Rice Co., ... Spring st., Lehman's S. S. Agency, ... Spring St.; German-American Savings Bank Steamship Dept., Spring and Fourth, Los Angeles, Cal.

CRUISE Of ... Days
TO THE
West Indies
By the Steamship MOLTKE
Largest Vessel Ever Sent to the Caribbean, Leaving New York
February 22, $150 Up
For VENEZUELA, NASSAU and PANAMA CANAL
Also Summer Cruises to Norway, Spitzbergen, Iceland, Etc.
Send for Travel Books, Fully Illustrated.
Hamburg-American Line
160 Powell st., San Francisco, or Hugh B. Rice & Co., 609 S. Spring st., Los Angeles, Cal.

CANADIAN PACIFIC
Less Than Four Days at Sea
Weekly Sailing between Montreal, Quebec and Liverpool
Two days on the beautiful St. Lawrence River and the shortest ocean route to Europe.
Nothing better on the Atlantic than the Empresses. Wireless on all steamers.
First-class $90, second $51.25, one class cabin $47.50.
Ask any ticket agent, or write for ... rates and booklet. A. A. ... HOMUS, T. P. A. and H. B. RICE ... 609 S. Spring st., Los Angeles.

EUROPE, HONOLULU, JAPAN
Around the World
We are Agents for All Steamship Lines
GERMAN-AMERICAN SAVINGS BANK
Steamship Dept., Spring & Fourth
G. N. KOEPPEL, Passenger Agt., P... Coast, 319 Geary St., San Francisco
Opposite St. Francis Hotel
OR HUGH B. RICE CO., 609 S. SPRING ST.
Or any local agent.

Banking Dept
We Pay 4 Per Cent.
on term savings accounts and on ... months certificates of deposit.
We Pay 3 Per Cent.
on ordinary savings accounts.
We also pay 3 per cent on what we ... SPECIAL (ORDINARY) ACCOUNTS
On these Special Ordinary Accounts ... pay interest at the rate of 3 per ... per annum on the minimum monthly balances, providing the balance is ... or more, and interest is credited on ... first of each month.
Commercial Savings Trust ...

The Southern Trust Company
114 West 4th St.
The "Wall Street" of Los Angeles

4% SAVINGS ACCTS
JUDGE
of Superior Court directed a defendant in divorce suit to deposit his money in the All Night and Day Bank. He will be in contempt of court if he does not deposit $35 each two weeks. In other words, the courts are taking judicial notice of the convenience of banking any time, night or day. We pay interest on deposits. We have safe deposit boxes $2.00 per year.
ALL NIGHT & DAY BANK
6TH & SPRING STS.
OPEN NIGHT & DAY

OIL "Why Standard Oil Grew Rich"
New book—just off the press. FREE to any one wishing inside facts about great oil company. WISE & ASHMUN, ... Laughlin Bldg., 315 S. Broadway, Los Angeles.

BONDS
MUNICIPAL · CORPORATION
E. E. Woodside & Co.
LOS ANGELES SAN FRANCISCO

THE CITY IN BRIEF

Yes, indeed!

TODAY AND TONIGHT.

THEATERS.

...—"The Boys and Betty"..... 8:15 p.m.
...—"The Man of the Hour"..... 8:15 p.m.
...ank—"Cameo Kirby"..... 8:15 p.m.
...—"Florodora"..... 2:15 and 8:15 p.m.
...eric—"Mary Jane's Pa"..... 8:15 p.m.
...Angeles—Vaudeville..... 1:40 and 8:15 p.m.
...eum—Vaudeville..... 2:15 and 8:15 p.m.

PUBLIC MEETING.

...e City Hall—Council meeting..... 10 a.m.

FREE LECTURES.

...Joaquin Valley—Free information ...on in talks and by exhibitions of ...mopticon views, daily, at No. ... South Spring street, at..... 3 p.m.
..."THE LAND AND ITS FATNESS."
...nnest exhibit at the Chamber of Com...rce building on Broadway.

BUREAU OF INFORMATION.

...r Branch Office, No. 521 South Spring ...eet.

NEWS AND BUSINESS.

Federal Tax.

...a meeting and banquet of the ...bers of the Credit Men's Associa... in Levy's this evening Judge Con... of the Superior Court will make ...principal address, his subject being ... Federal Corporation Tax."

...elated Contribution.

...though it has been announced that ...Paris relief fund is closed, a sub... of $5 received from Miss ...y Scott of Nordhoff will be ad... to the total, and will be forward... to its destination by Treasurer ...e.

...ine Crushes Hand Off.

...orge Washburn, an inmate of the ...any Mission, aged 54, was found ...night by Patrolmen Bowe and ...rning lying on the spur track at ...rear of the Wieland brewery, al... dead from loss of blood. The ...man had apparently been sleeping ...by the track and a passing switch ...ne crushed off his right hand, ...above the wrist. The necessary ...utation was made at the Receiv... Hospital.

...opaths Would Be Internes.

...e Pacific College of Osteopathy ...ts a finger in the County Hospital ...C. A. Whiting, chairman of the ...ity, sent a request to the Board of ...ervisors yesterday, asking that ...duates of that institution be ap... ...ted as internes as well as those ...m other schools. The request was ..., but will probably be acted upon ...vorably. Superintendent Whitman ...the hospital has already reported ...the board that he does not favor ...osteopaths as members of his staff

...for Another Federal Building.

...e postmaster has been asked by ...Federal authorities at Washington ...es with data on real estate values and ...able locations for the proposed cus..., assay and appraisers' building ... Any one having a good site can ...mit a tender to the postmaster. ...ator Flint's bill providing for an ...propriation for a new government ...lding for Los Angeles may be passed ...the present session of Congress. If ...oes, the supervising architect at ...shington will be instructed to draw ...ns for a suitable structure.

...eral of Car Victim.

...e funeral of Hon. Lewis Wolfley, ...died Saturday from the effects of ...ries received in being struck by a ...et car some days ago, was held ...erday afternoon at the parlors of ...Peck & Chase Company. The de...ed was a former Governor of Ari...a and a veteran of the Civil War, ...the funeral was largely attended ...members of the Grand Army of ...Republic. The service was con...ted by Rev. H. O. Parker, a retired ...copal minister, and the ritual of ...Grand Army was read. The re... will be sent to Prescott, Ariz., ...burial today.

...es Medicine Wrong Way.

...ter Neil, a porter at the Waldorf ...ms, No. 128 South Main street, took ...dicine internally for a cut on the ...d at 11 o'clock last night, and he ...to swallow a huge dose of mus... and egg at the Receiving Hospital. ...feels better now. Neil was clean... glasses when he cut his finger. ...of the bartenders gave him a bot... of bichloride of mercury tablets ...which to wash the cut. Neil felt ...t and he conceived the idea of ...llowing one of the tablets as a ...e-stimulant. It did not work exact... ...s he had expected, and he was ...ed to the hospital by one of his ...w workers.

...Bancroft Ends His Life.

...ul. Ambrose Bancroft, an aged ...l War veteran, and survivor of ...nty-six battles, committed suicide ...rday in his home, Woburn, Mass., ...hanging. Mental trouble brought ...by failing health, is given as the ...e. He was the father of Dr. Irv... R. Bancroft of Los Angeles. He ...leaves a widow, who is at present ...this city, and a daughter, Annie, ...is at home. Funeral service will ...held this afternoon. Maj. Bancroft ...77 years old. He was a Mason. ...ing his long residence in Woburn ...served the town as Selectman, As...sor and Chief of Police.

...Ireland's Industrial Situation.

...J. Dolan, the Irish industrial ...ner, who has been passing several ...ks in the city, will deliver a lec... before the Ancient Order of Hi...nians in Lincoln Hall, Walker ...ster building, Monday night. M. ...McGarry, State president of the ...anization, will preside. Joseph ...t will introduce the speaker and ...ral musical numbers will be in...persed through the programme. ...Dolan, formerly a member of ...Irish Parliament, will lecture on ... present industrial situation in ...d Emerald Isle and other topical ...tions in regard to the Irish situa...

BREVITIES.

...ves—Nerves. 90 per cent. of head... and nervous conditions are the result of eye strain. Health may be ruined by neglected eyesight. My treatment and rightly-fitted glasses the result of years of study and experience, afford sure relief. Gold-filled glasses as low as $1.50. Examination free. Dr. McCleery, 455 S. Broadway, over Owl Drug Store.

For linotype machine composition, all faces and measures, at reduced prices, apply to The Times Linotype School, corner San Fernando and College streets; telephone Main 8200. Students wanted to learn operating; good trade; salaries high.

To Let—office space and desk room also commodious quarters for exhibition purposes in the Times Branch Office, ground floor, 7...-533 S. Spring St. Central location, fine hardwood finish throughout. ...ply on premises.

By mistake in copy, the price in the Oriental Company's (719 S. Broadway) advertisement in Sunday's Times was 55c and up for berry sets. The price should have been $1.55 up.

Southern California Standard Guide Book, by the Los Angeles Times. Price $1.00; by mail, 10c extra. Address Times Mirror Printing and Binding House, 110 N. Broadway, Los Angeles.

Replies to The Times Want Ads., addressed to the Branch Office, No. 521 South Spring, may be left for delivery at the Main Office. They will be promptly sent to the Branch Office.

Headquarters for tourists and all others to get best meal in city for 25 cents, both at Hotel Rosslyn and Natick House, Sunday evening dinners 35 cents. Hart Bros., Props.

California Hospital—Hope street, in front of California Hospital, is being paved. Motor cars, for a few days, should be stopped at Grand-avenue entrance.

S. Conradi, at the Park Bank, corner 5th and Hill St.

Dr. Logan, leading oculist, 415 Spring.

Artificial eyes. Delany's, 309 Spring.

VITAL RECORD {BIRTHS. DEATHS. MARRIAGES. DIVORCE.

Births.

PRATT. To the wife of L. M. Pratt, No. 141 North Los Robles avenue, Pasadena, on February 14, a son.

Deaths.

LA FOUNTAINE. Mary Ester, aged 4 years and 10 months, daughter of Rev. Charles V. and Nettie G. La Fountaine at her home at 4812 South Figueroa street, Sunday at 11:20 a.m. Funeral services Tuesday at 1:30 p.m. from Grand Avenue Church, corner Grand avenue and West Forty-third street, conducted by Dr. P. F. Bresee. Interment, at Inglewood Cemetery.

LUND. At Pasadena, Cal., Feb. 14, 1910, Oliver Lund, aged 69 years. Survived by a widow, Mrs. Oliver Lund, of Milwaukee, Wis., two sons, George Lund of Chicago, Ill., and Albin Lund of Milwaukee, Wis., and five daughters, Mrs. Nettie A. Andrew, Butte, Montana, Mrs. King, Portland, Oregon, and Mrs. Max Marsden, Mrs. Al Bohl, Mrs. Elmer Wangerin, all of Milwaukee, Wisconsin. Notice of funeral later. (Milwaukee papers please copy.)

CALMAR. In this city, February 13th, Zelma Agnes Calmar, aged 16 years and 6 months. Remains at the chapel of Robert L. Garrett & Co. Funeral today at 2 p.m., from the New England Hall, 129 West 5th st. Interment Evergreen.

HART. Francis E., aged 41 years. Remains at Sutch's Funeral Chapel, 342 Figueroa st. Interment Clarksville, West Virginia.

RICE. At 921 Staunton, Feb. 13, 1910, Blanche Rice, aged 10 years, 4 months. Funeral services will be held from parlors of Bresee Bros., 355 S. Figueroa, Tuesday at 1:30 p.m. Interment Calvary.

ANJER. At 1247 W. 8th st., Feb. 12, 1910, Jerome H. Anjer, aged 50 years. Funeral services will be held at the residence, Tuesday afternoon at 2 o'clock. Interment Rosedale.

LINDSEY. At Lemoore, Cal., Feb. 12, 1910, Nancie Elizabeth Lindsey, aged 17 years. Funeral at the chapel of Bresee Bros., 355 S. Figueroa, Tuesday at 2 o'clock. Interment Evergreen.

COTTERAL. At the residence of Mrs. Marcous, 1108 E. 20th st., Feb. 14, 1910, Georgia E. Cotteral, aged 22 years. Funeral notice later.

GREEN. In this city, February 12, William Green, aged 30 years, a native of San Francisco. Funeral from the chapel of the Booth & Boylson Company, 1147 South Flower street, Tuesday at 4 p.m. Interment, Inglewood Park Cemetery.

EDWARDS. In this city, February 14, J. H. Edwards, aged 51, an old employee of the City Street Department. Funeral from the parlors of the Booth & Boylson Company, 1147 South Flower street, Tuesday at 2 p.m. Interment, Inglewood Park Cemetery.

WITTE. Maud Witte, wife of Herman Witte of South Pasadena, died at 2 p.m., February 12. Service at chapel of Turner, Stevens & Berry, 1017 Mission street, South Pasadena, at 1:30 p.m., February 17. Redlands papers please copy.

FOX. In this city, February 13, Albert Fox, son of Mrs. Sarah E. Fox, aged 23 years. Funeral from chapel of Pierce Bros. Co., 310 South Flower street, Tuesday, February 15, at 2 p.m.

JARRETT. In Los Angeles, February 12, William B. Jarrett, aged 45 years. Funeral from the parlors of Pierce Bros. Co., 310 South Flower, Tuesday, February 15, at 11 a.m.

Marriages.

MERRILL-GOODNIGHT. Charles L. Merrill, aged 34, a native of Illinois, and Cordia G. Goodnight, aged 29, a native of Kentucky; both residents of Los Angeles.

THOMSON-VON STAUFFER. Elmer L. Thomson, aged 22, a native of Michigan, and Emma L. Von Stauffer, aged 21, a native of Germany; both residents of Los Angeles.

PRATT-BEACH. Farnum Pratt, aged 23, a native of Michigan, and Maud E. Beach, aged 25, a native of California; both residents of Los Angeles.

TAYLOR-LACK. Charles H. Taylor, aged 26, a native of Massachusetts, and a resident of Los Angeles, and Charlotte J. Lack, aged 35, a native of Michigan, and a resident of Alhambra.

REYNOLDS-FISHER. William W. Reynolds, aged 24, a native of Georgia, and Esther Fisher, aged 19, a native of Washington; both residents of Los Angeles.

FEICHEISEN-SHERWIN. Leo Feicheisen, aged 23, a native of Austria, and Pauline Sherwin, aged 22, a native of Germany; both residents of Los Angeles.

EASTMAN-BAILEY. Edward F. Eastman, aged 24, a native of New Hampshire, and Gertrude C. Bailey, aged 22, a native of Kansas; both residents of Los Angeles.

ERBES-GREWELL. Wesley C. Erbes, aged 27, a native of California, and a resident of East Hollywood, and May Grewell, aged 22, a native of Kansas, and a resident of Los Angeles.

MARSH-HUBEL. Percy W. Marsh, aged 40, a native of England, and Martha Hubel, aged 40, a native of California; both residents of Long Beach.

VAN BUREN-SKILLMAN. George Van Buren, aged 25, a native of Indiana, and a resident of San Francisco, and Rebecca J. Skillman, aged 36, a native of Illinois, and a resident of Portland, Or.

STEPNE-ANDERSON. Henry H. Stepne, aged 27, a native of Illinois, and Florence J. Anderson, aged 28, a native of Wisconsin; both residents of Los Angeles.

MILLER-GREGORY. Walter A. Miller, aged 27, a native of Oregon, and Alice M. Gregory, aged 21, a native of West Virginia; both residents of Los Angeles.

BARSCOM-MUSCOVICH. Barson Barsoom, aged 25, a native of Turkey, and Lucy P. Muscovich, aged 21, a native of Turkey; both residents of Los Angeles.

SHOEMAKER-LORING. Mark H. Shoemaker, aged 26, a native of Missouri, and Alberta Loring, aged 19, a native of Minnesota; both residents of Pasadena.

WALKER-BREHMER. Richard Walker, aged 28, a native of Pennsylvania, and a resident of Santa Barbara, and Clara Brehmer, aged 21, a native of Iowa, and a resident of Pomona.

CONLIFF-GOUDY. James W. Conliff, aged 52, a native of Maine, and a resident of Anaheim, and Lottie E. Goudy, aged 46, a native of Ohio, and a resident of Los Angeles.

PRESSLEY-SEAVEY. Lester H. Pressley, aged 27, a native of California, and Nina H. Seavey, aged 22, a native of Kansas; both residents of Los Angeles.

WHITE-PETERSON. Earl L. White, aged 24, a native of Kansas, and Anna C. Peterson, aged 23, a native of Kansas; both residents of Los Angeles.

DUNLAP-LUDWIG. William S. Dunlap, Jr., aged 25, a native of Pennsylvania, and a resident of Los Angeles, and Olive M. Ludwig, aged 24, a native of Pennsylvania, and a resident of Reading, Pa.

WILEY-WOLFE. Fred G. Wiley, aged 29, a native of Ohio, and a resident of Los Angeles and Garnet M. Wolfe, aged 25, a native of Ohio, and a resident of Gallipolis, O.

BALL-BROWN. Albert E. Ball, aged 28, a native of Kansas, and a resident of Peck, Kan., and Lottie F. Brown, aged 19, a native of Missouri, and a resident of Pasadena.

ELWESS-PAFF. Martin E. Elwess, aged 26, a native of California, and Edna E. Paff, aged 22, a native of California; both residents of Los Angeles.

MARTLAND-RAMSEY. Glenn A. Martland, aged 24, a native of Kansas, and Mary C. Ramsey, aged 23, a native of Mississippi; both residents of Los Angeles.

Divorces.

SUITS. Eva M. Gates against Mala G. Gates, Jessie A. M. English against Frank A. English, Stella M. Singleton against John Singleton.

DECREE. Sarah A. Lemon from W. S. Lemon, extreme cruelty.

Peck & Chase Co., Undertakers,
1213-15 S. Figueroa st. Lady assistant. National Casket Co. caskets. Tel. Main 61, 57727.

Connell Company, Funeral Directors.
851 South Grand avenue. Arthur Jenner, Mrs. Connell. Phones F3415. Phones Main 5454.

Robt. L. Garrett & Co., Undertakers.
No. 1237 South Flower street. Main 75, F7533

For Art Gallery, Exhibits, Etc.
apply or inquire at Times Branch Office, 521 South Spring street. One or two large ballrooms to let, suitable for art gallery, exhibits, etc.

Your Golden Opportunity To Buy A Solid Gold Brooch

You can save almost 50 per cent. by taking advantage of this sale of the J. P. Trafton wholesale jewelry stock—and you have the largest selection in the city from which to choose.

$4.00 Solid Gold Brooches $2.25
$7.50 Solid Gold Brooches $4.25
$14.00 Solid Gold Brooches $8.00
$20.00 Solid Gold Brooches $12.00
$30.00 Solid Gold Brooches $18.00

GENEVA WATCH AND OPTICAL CO.
305 South Broadway

TONIC WINE
Good Samaritan Wine is the most invigorating tonic. You should use in sickness and convalescence. Good also for table use.
Dollar Per Bottle
Southern California Wine Co.
Phones. Ex. 16; 10184; Main 332.
518 So. Main Street

"The Exclusive Specialty House"
Myer Siegel & Co.
251-255 South Broadway.
"The Largest Waist House West of New York."
Women's Waists
We offer unexcelled selections in women's waists—all latest models—all latest fabrics.
Lingerie Waists $3.00 to $6.50
Others at $7.50, $9.00, $11.00 and $12.50 upwards are of imported Marquisettes, Washable Voile and Crepes, also French Batiste. Hand-made, hand-embroidered and real lace trimmed.
Tailored Linen Waists $2.50, $3.50, $5.00
'Siegel's for Women's and Children's Wear'

Cemeteries.

INGLEWOOD PARK CEMETERY
Two miles outside of the city limits, on the Los Angeles and Redondo Ry.; 300 acres of perfect land with improvements outclassing any cemetery on the Coast.
207 S. Broadway, Room 207. Phones—F2305; Main 4630. Supt. Phone A3393.

ROSEDALE CEMETERY
An Endowed Memorial Park noted for its natural beauty; Endowment Fund for perpetual care, over $250,000, modern Receiving Vault, Chapel, Crematory and Columbarium; accessible. City office, suite 302-306 Exchange Bldg., N. E. cor. 3rd and Hill sts. Phone Main 369. A3629. Cemetery office, 1821 West Washington st. Phones 72559. West 89.

FOREST LAWN CEMETERY
Natural rolling lawns and beautiful trees have made this the ideal cemetery. Perpetual care plan—eighteen minutes from Los Angeles on the Glendale car line.
Call at offices 304 Wright & Callender Building. Phones: Sunset Main 5455. Home F2194.

EVERGREEN CEMETERY
(The Los Angeles Cemetery Assn.)
Boyle Heights, near city limits. Operated under perpetual charter from Los Angeles city. Modern chapel and crematory.
Office, 339 Bradbury Bldg.
Phones—Main 403; A5468.
Cemetery—Home D1083; Boyle 9.

HOLLYWOOD CEMETERY
Rolling lawns, trees, shrubbery, and beautiful lakes.
MODERN IN EVERY RESPECT.
Situated in the most beautiful section of Southern California, the ideal location just inside Los Angeles city limits.
Melrose and Colegrove car lines to grounds.
A CEMETERY THAT IS SELECT.
A-1131 306 Laughlin Bldg., Main 391

Embarrassed
Whether or not financially embarrassed you will find Brauer & Krohn's great
SEMI-ANNUAL SALE
a splendid chance to buy good clothes at low figures. A genuine reduction in prices of our regular B. & K. system made-to-order clothes. The same fabrics, the same thorough workmanship, the same good style. "Men Who Know" are crowding our store, for these prices can't last long.
$25 and $22.50 Suitings, NOW $19
$30 and $27.50 Suitings, NOW $24
$35 and $32 Suitings, NOW $29
$40 and $38 Suitings, NOW $34
$50 and $45 Suitings, NOW $39
BRAUER & KROHN
"TAILORS TO MEN WHO KNOW"
128-130 S. SPRING
COR. FIFTH & SPRING
114½ S. MAIN ST.

2 Suits for the Price of One!
Two pairs of trousers with each suit. Built on Nicoll lines, of honest fabrics, fashionable cut and painstaking labor, which guarantees standing up ability. Double wear, double spruceness. But you must come quickly to get it.
$30 to $50
Nicoll THE TAILOR
WILLIAM JERREMS' SONS,
350 S. Spring St.

Dr. Ng Toy Kee
861 Harrison St. Oakland, Cal
TO WHOM IT MAY CONCERN—I hereby certify that I am completely cured by Dr. Toy Kee from a severe attack of tuberculosis. I used all kinds of medicine without results and gave it up until I heard of this Chinese doctor. I gave him a trial and found I had at last obtained the only physician capable of doing what no other doctor could do. I was coughing day and night, expectorating blood, losing sleep and hardly able to work. After being treated by Dr. Toy Kee a few months I was entirely well and will answer any communications sent me regarding my cure. Respectfully, J. P. AUG. SCHNOOR, 1611 Felton St., Berkeley, Cal.

Those Who Know
Pronounce Bennett hair goods beyond criticism. An exact match for your hair in all the new pieces.
BENNETT TOILET PARLORS,
N. E. Cor. Fifth and Spring.

You Can Fix Your Cold
Get Carter's Cold Capsules, 25c.
BOSWELL & NOYES,
3d and Broadway.

FOR HEALTH AND STRENGTH
Damiana Bitters
A wonderful invigorator and nervine. A powerful aphrodisiac and special tonic for both sexes. For sale at drug stores and liquor dealers or NABER ALEP & BRUNE, Agts., 325 Mission st., San Francisco, Cal.

The Walker Portable
5 per cent. Clearance Sale
Asbestos Lined. KILN DRIED LUMBER.

If you want a cheap house, now is the time to buy. See our samples at
640 South Grand Avenue
F1956. P. O. Box 1372

MONEY—MONEY—MONEY
ASK FOR THEM EVERYWHERE
A004 U.S. Cash Coupon Company
THIS COUPON ENTITLES THE HOLDER TO TWO ONE HALF (½) PER CENT OF ITS FACE VALUE WHEN PRESENTED EITHER AT THE OFFICES OF THIS COMPANY OR AT ANY OF ITS BRANCHES
Geo. De Morris Ralph Rogers

M. Fredrickson Hair Co.
Try one of our face treatments $1
Shampoo 50c
Hair Dressing 50c
743 South Broadway

BIRNBAUM BROS.
257 SO. SPRING ST., L. A. CAL.
DIAMONDS WATCHES
Elgin and Waltham watches. $16. Special sale
WEDDING RINGS

50c On the Dollar $5000 Purchase of Spring Millinery, Flowers and

Flowers and Foliage, Values to 25c, Today..... 9c
IN this, the first lot, are to be found flowers and foliage of every description that are actually worth as high as 25c.

Flowers and Foliage, values to 50c, today
19c
BEAUTIFUL qualities, especially desirable for children's hats; dasies, cherries and a world of other pretty flowers.
Bargain Square
Bargain Basement

HOME MILLINERS' OPPORTUNITY
NO SALE was ever more timely and welcome. Elaborate Flower-swept Hats are the favorites this spring. In this sale, charming new Flowers and Foliage at "End-of-Season" prices.

Jacoby Bros INC
THE DAYLIGHT STORE
331 335 S. BROADWAY, LOS ANGELES, CAL.

Don't Overlook this Opportunity
Hamilton's Annual Shoe Sale
We will save you money on your shoes if you will only give us a chance. We are offering you in this sale thousands of pairs of shoes, both men's, women's and children's, at prices which will convince you if you see the shoes that they are the best bargains ever offered to the trade in town. Don't take our word for it, come in and see for yourself.

The Best Buys in Town

$6.00 and $7.00 Men's Stetsons & Edwin Clapps	$3.50
$4.00 and $5.00 Men's high shoes. A variety of styles	$2.95
$3.50 Ladies' high shoes. Button or lace	$2.50
$4.00 Ladies' high shoes. Button or Lace Patent	$2.95
$4.00 to $7.00 Gun Metal Ladies' French heels; all styles	$1.95

A Big Lot of $3.50 to $7.00 Values, both Men's and Women's, most any Kind and Style You Want but Sizes broken, but may be we Have your size at $1.95

Just as big reductions in Boys', Misses' and Children's Shoes in proportion.

A. J. Hamilton & Son
311 South Broadway

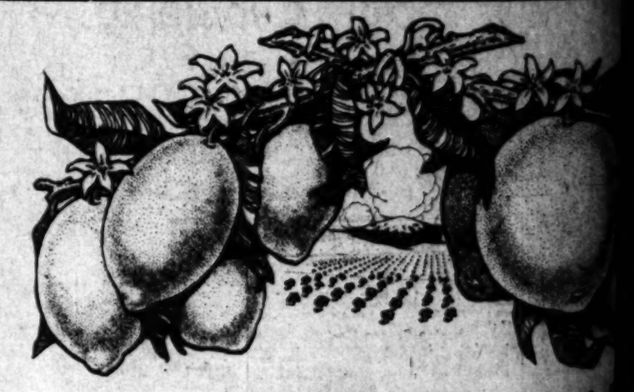

Riverside Orange Heights at Corona
In the very heart of the best proven citrus area in America. This choice property is sightly, commanding and extremely attractive. Here is the place for you to get 5 acres in full bearing of either
ORANGES OR LEMONS
means a competency for life. Now is the time to plant a grove when land is cheap.
LANDS $225 to $275 Per Acre—Easy Terms
Full information from Selling Agents.
S. J. White & Company, 416-417 Pacific Electric Bldg., Paul H. Blades & Co., I. W. Hellman Bldg., Erkenbrecher Syndicate, 122 West Sixth Street, Fuller & Co., Central Building.

DANGER IS PAST WHEN HIPOLITO REVERSIBLE WINDOWS
are used. They turn inside out and slide up and down. Can be cleaned from the inside. Used by leading contractors in largest buildings and residences.
HIPOLITO SCREEN AND SASH CO.
Main 1806 634-38 MAPLE AVE. F 5199

00 Purchase &
ry, Flowers and Fo
e Buy So We Sell." All
ecords broken Monday.
Ready for anoth-
er big day.
MILLINERS' OPPORTUNITY
er more timely and welcome. Elaborate
are the favorites this spring. In this sale,
s and Foliage at "End-of-Season" prices.
oby Bros
DAYLIGHT STORE INC
OADWAY, LOS ANGELES, CAL
ok this Opportu
Annual Shoe Sale
oes if you will only give us a chance
f pairs of shoes, both men's, women's
you if you see the shoes that they are
trade in town. Don't take our word
t Buys in Town
tetsons $3.50
sh shoes. $2.95
..... $2.50
..... $2.95
Ladies' $1.95
0 to $7.00 Values, both
s, most any Kind and Style
broken, but may be we
$1.95
isses' and Children's Shoes in pro
milton & Son
outh Broadway
range Heigh
Corona
area in America. This choice property
tive. Here is the place for profit
S OR LEMONS
time to plant a grove where water is
Per Acre—Easy Terms
n Selling Agents.
Electric Bldg., Paul H. Blades & Co.
e, 122 West Sixth Street, Fairchild &
PAST
E WINDOWS
t and slide up and
e inside. Used by
buildings and resi-
D SASH CO.
VE. F 5190

ial Section
ENT: 16 PAGES.
R YEAR.

Los Angeles Daily Times

California del S
CITY AND COUNTR

TUESDAY MORNING, FEBRUARY 15, 1910.

On All News Stands, Trains and Streets. | 5 CE

N. B. Blackstone Co.
DRY GOODS
OF BROADWAY BETWEEN THIRD AND FOURTH STREETS

Dainty Lingerie Waists

At $2.25 and $2.50 Each.

challenge comparison of these new waists with any waists you've ever seen at these prices, or half much more, for that matter. They possess style features you will not find in the ordinary waist.

ARE OF FINE MERCERIZED BATISTE OR PERSIAN ORATED WITH GOOD LACE AND INSERTIONS, OR PADDED EMBROIDERY, TUCKS, PLAITS AND LIKE. A DOZEN OR MORE DISTINCTIVELY NEW AT EACH PRICE:

$2.25 and $2.50 Each.
—Second Floor—

Another Sale of Table Linens

cannot buy more reliable table linens than those today. We get our linens direct from the Irish manufacturer, saving our patrons the middleman's profit, this lot came to us lower even than the prevailing mill price.

$1.00 IRISH DAMASK—72-INCH, AT 85c.
$1.25 IRISH DAMASK, 72-INCH, AT $1.00.
$1.50 IRISH DAMASK, 72-INCH, AT $1.25.
$2.00 IRISH DAMASK, 72-INCH, AT $1.70.
$4.50 DINNER NAPKINS (24-INCH) AT $3.90.
$3.50 DINNER NAPKINS (22-INCH) AT $2.90.
—Main Floor—

25c Pillow Tops 15c

LITHOGRAPH PILLOW TOPS, REPRESENTING THE RANGE OF POPULAR SUBJECTS, WILL BE CLOSED THIS WEEK AT 15c EACH. TWENTY-FIVE CENTS IS REGULAR PRICE OF THESE TOPS, EVERYWHERE.

Instructions in Fancy Work Free.

lessons are given in all branches of Art Needlework each day. Bring your work and take advantage of this offer.

Classes from 9 to 12 o'clock.
—Third Floor—

$3.00 Summer Blankets $2.50

FLEECY WHITE BLANKETS OF MEDIUM WEIGHT FOR SUMMER USE. FULL 11-4 SIZE, PINK OR BLUE BORDER. SPLENDID $3.00 QUALITY.
SPECIALLY PRICED FOR TUESDAY *$2.50*
—Fourth Floor—

Kranich & Bach
Two Of Exclusive
Pianos—For 50
Is a Leader

of the Kranich & Bach music world today stands on its own merits. Recognition is widespread and unanimously the famous Kranich & Bach, Chickering & Hessley, Chickering to the world, has taken the Kranich & Bach agency—to us the most piano in one of this is merely another the Kranich & Bach is considered the finest and the production of a piano house and a wonderful value. It has an individuality of tone, a harp-like quality, found in no other Piano. The famous "Violyn Plate" is another exclusive feature.

The Famous "Violyn Plate"

The "Violyn Plate," as developed in the Kranich & Bach, permits the violin principle of stringing for the first time in the history of piano construction. It permits the greatest tone vibration, without unnecessary pull or tension. Thus the tone itself is pure and sonorous and the piano stays in tune much longer than under old methods.

We are exclusive Kranich & Bach representatives for Southern California and Arizona. New Kranich & Bachs can be purchased nowhere else. Uprights $475 up, Grands $750 up, terms $10 and $15 monthly. We are showing a large number of new instruments just received—in mahogany, oak, walnut, colonial effects, etc. Also some beautiful Louis XV models to which we invite special attention.

Victrolas *The Highest Type of Victor*

The Victor-Victrola is the "Talking Machine de Luxe"—the finest of Victors, concealed in a beautiful cabinet, without the horn feature. The Victrola is an ornament to any drawing-room or music room. No mechanical sounds whatever are audible. The volume of music can be perfectly regulated. The $200 Victrola is in solid mahogany, light or dark finish, with all metal work gold-plated. The $250 Victrola is similar, but in beautiful Circassian Walnut. The new Victrola at $125 combines all the advantages of the higher-priced Victrolas, without the cabinet feature. Tone may be regulated, as in other Victrolas, by opening and closing the modifying doors. Victrolas may be purchased on terms of $10 and up monthly.

Geo. J. Birkel Company
VICTOR-CECILIAN-VICTOR DEALERS
345-7 SOUTH SPRING ST.

Knox Hats
Spring Styles
1910
Now Ready
AT "THE HATTER"
202-3-7 S. SPRING STREET
Hollenbeck Hotel
Soft and Stiff Hats Made by the
Best on Earth

"THE MAN WHO WON."

HOT LOVE; COLD CASH, THEN A LITTLE SUIT.

Romance of Authoress and Millionaire, Punctuated With Love Letters, Taken to Court for One Hundred Thousand Dollars.

"AL" MYERS, the reputed millionaire mine owner and founder of Goldfield, a member of many Los Angeles clubs, and owner of one of the finest homes in Southern California, was sued yesterday for $100,000 damages for alleged seduction. His accuser is Julia Ward Gibson, a young woman author and lecturer before women's clubs. She is a resident of Pasadena, the daughter of a retired Presbyterian minister.

In support of her assertion that she was wronged under a promise of marriage, Miss Gibson has produced a voluminous package of love letters which she says were written by Myers, and will be read in court when the case comes to trial. These letters indicate that, compared with Myers, the burning Romeo was but a piffling trifler—although he may have spelled better.

Miss Gibson's story is to the effect that she met Myers last June in connection with her work as a magazine writer. About a month before, he had been defendant in a red-hot divorce suit wherein his wife, Mrs. Mattie Myers, testified that he had dragged her out of bed; beaten her in the face, chased her out of the house in her nightgown, firing at her with a pistol as she fled into the night; and bestowed upon her the flattering compliment, that he would like to "hold her head in the fireplace until it burned her neck off."

Mr. Myers entered a default in this suit, settled about $100,000 on the divorced wife; and, according to Miss Gibson, being off with the old love, was on with the new.

She avers that, under the belief that they would marry when the necessary year had elapsed after the divorce, she surrendered herself to the amorous swain, relying, as she says in the damage suit filed yesterday, upon "flattery, false promises, artifice, urgent importunity and profession of attachment." Wherefore she asks $50,000 damages.

Asserting that she has been "distressed in mind and body, and has experienced much agony and great mental anguish and has been unable to do any mental or physical work or earn any money to support herself or her father or mother; has experienced great shame and humiliation and has been permanently injured in body and mind," she asks an additional $50,000.

Miss Gibson's friends say that Myers cooled from his romantic fervor last November, and refuses, now, to be married or to make any provision for her. Almost in want, she has flung shame to the winds and has made public her story and his letters through her attorneys, Earl Rogers and W. H. Dehm.

MONEY VS. LOVE.

One of Myers's friends made the following statement last night, in his defense and with his authority:

"This young woman met Mr. Myers as the representative of a magazine then publishing a series of sketches of self-made men.

"After once meeting him in Los Angeles, she came to his home in Long Beach by appointment.

"What she terms seduction took place at his house—the second time they ever met.

"Mr. Myers seemed to think contrary to the purpose of getting money, he became more indifferent and she commenced then to claim she was pregnant and to demand a settlement.

"She laid her case before several lawyers who did not take up the matter after becoming acquainted with the facts."

RED-HOT LETTERS.

Myers's letters were written to her from New York and are the worse-spelled and the wildest protestations of love ever written on the stationery of the Waldorf-Astoria Hotel. All his letters are signed "A. D. Myers," or with just the intitials, "A. D. M."

He had gone to New York to float one of his Mr. Goldfield mines. He

In Love and Law.

Miss Julia Ward Gibson and A. D. Myers, the Goldfield-Long Beach mining man against whom she brought suit yesterday for one hundred thousand dollars for alleged seduction.

MRS. SINGLETON SUES.

Action for Divorce Instituted With Great Secrecy Yesterday, Even Attorney's Name Being Withheld.

It is whispered in society circles that John Singleton and his pretty wife have once more become estranged and that Mrs. Stella Singleton has quietly instituted proceedings here for divorce. With great secrecy a divorce suit was filed at the Courthouse yesterday by a Mrs. Stella Singleton against John Singleton. The clerks refused to give out any information, even as to the attorney for the fair plaintiff. Five or six years ago the Singletons separated and a legal settlement was drawn up by two prominent attorneys. Later they became reconciled and traveled abroad several seasons.

Mrs. Singleton has spent much of her time in San Francisco, where she has many friends, and her name has appeared "among those present" at many a social function. When in the city she generally secures an apartment at some fashionable hotel in the Westlake district. Her husband is part owner of the Yellow Aster mine. He is reputed to have made and lost several large fortunes. His office is still in the Coulter building, but he generally stays at his club when in the city.

Singleton Court, where the dashing couple once resided, was one of the show places of the city. Its handsome trees and flowers are still much admired, but the old residence set in the center of the wide expanse of grounds has never been repaired. At one time it was considered one of the artistic residences in the city. A destructive fire gutted the house, and the Singletons lost many treasures and paintings that they had picked up on their foreign trips. Singleton's library was filled with rare books. When it was sold at auction it did not bring one-third of its estimated value.

Earl Rogers was formerly attorney of record for Mrs. Singleton. He stated last night that he no longer represents her. "Though I am not Mrs. Singleton's counsel, I am not in a position to give any information about her," said he. "Professional secrecy binds an attorney, long after the relation of client and counsel is terminated. Absolutely, I cannot discuss any probable divorce action. You must consult the court records."

John Singleton could not be located at any club or hotel last night. One of his friends stated that he had not seen Singleton in the city for several weeks.

COMPLICATED.

ACTS ILLEGAL IT IS CHARGED.

WARRANTS ISSUE FOR HAMILTON COMPANY DIRECTORS.

Effort to Absorb Holdings of Rival Mining Concern Starts Trouble, and Several Prominent Men Are Involved—Two Views of Rather Unusual Proceedings Are Given.

Trouble arising out of attempts of the Antelope Valley Gold Mining Company to absorb the Hamilton Mining and Milling Company resulted yesterday in warrants being issued from Justice Chambers's court for the arrest of the directors of the latter concern.

The complaints were based on three counts. The directors of the Hamilton company are alleged to have voted and concurred in unlawfully voting stock dividends, withdrawing and dividing treasury stock among shareholders without consideration, and in conspiring together to defraud other stockholders by criminal means and to embezzle.

Those who are named as defendants are Sherman Page, E. M. Hamilton, F. M. Hamilton, Truman W. Hamilton and W. Lester Hamilton. They will probably be arraigned today.

The property over which the trouble arose is situated in Kern county. It formerly comprised a ranch, which was controlled by the Hamiltons. They discovered gold and began operations. Page was their legal adviser and was given shares of stock for his services.

The company was incorporated for $1,000,000, being divided into shares of $1 each. The five directors each took 100,000 shares and another 100,000 shares was held by Mrs. Elsie Hamilton. The remaining 400,000 shares were held as treasury stock.

The Antelope company's property was adjoining and a deal was negotiated whereby the Antelope company was to acquire the shares of the Hamiltons, intending to allow the franchise of the corporation to be forfeited, after deeding all of the property to itself.

Cash in the sum of $900 was paid. Later $10,000 was paid and a note for $5000 was given. This was secured by a mortgage executed on the Hamilton property. Page now declares that this was an illegal transaction, while A. E. Wiley, president of the Antelope company, alleges that Page held his stock illegally.

On February 9 a director's meeting was called. Wiley appeared and demanded that Roger S. Page, a member of the Board of Education and secretary of the Hamilton corporation, transfer the stock his company had purchased on the books.

Wiley declares he was informed that there was an allegation that he obtained the stock fraudulently and that Page would take a day to look into the proposition.

It is declared that the meeting was held, although the Hamiltons were said to have forfeited their rights as directors, having disposed of their stock. The criminal action is based on the alleged transactions at that time. They are alleged to have voted a stock dividend to themselves of the 400,000 shares of treasury stock, even though the Antelope company professed to be the sole owners of the stock which had been issued.

The latter in an interview yesterday declared that the Antelope concern had merely made a purchase from individuals of a block of stock and that a mortgage was illegally placed on the Hamilton property.

The whole affair is complicated and will require a lot of threshing out before the justice can get at the bottom of it. The charge, which is a misdemeanor, is one of the first of its kind which has been brought in this part of the State.

WHITTLES RIVALS FEATURES.

Fighting over a girl, José Arbolo undertook last night to whittle the face of his rival, Francisco Leon, so that there could be no doubt whose manly charms the dusky señorita would prefer. One sweep of a sharp blade made a gash three inches long and as deep as the bode across the cheek of Leon, after which Arbolo

TOOT! TOOT!

RAILROAD MAN HEADS POLICE.

Galloway Elected Chief by Board Last Night.

No Previous Experience, But a Hard Worker.

License Inspectors Under a Different System.

While the Police Commission transacted the largest volume of business it has ever disposed of in one night, Alexander Galloway sat quietly waiting for his election as Chief, succeeding Dishman, removed without cause.

After all the other business had been disposed of Galloway, whose preference by the Mayor and a majority of the commission was published in The Times two weeks ago, together with his photograph, was nominated by Commissioner Topham. The motion was seconded by Wellborn, and unanimously carried.

This was the open proceeding, but the

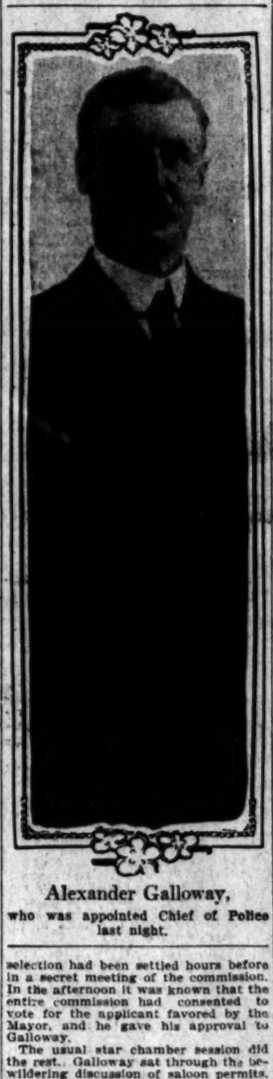

Alexander Galloway,
who was appointed Chief of Police last night.

selection had been settled hours before in a secret meeting of the commission. In the afternoon it was known that the entire commission had consented to vote for the applicant favored by the Mayor, and he gave his approval to Galloway.

The usual star chamber session did the rest. Galloway sat through the bewildering discussion of saloon permits, for it was the commission's Valentine party for liquor dealers, and seemed to take little interest in the proceedings. Acting Chief Dixon sat there abstractedly.

When Galloway was elected the Mayor called on him for a speech. He rose smilingly and spoke. In the days of twenty years ago, when he was superintendent of the Cincinnati, Hamilton & Dayton Railroad, he was reputed to be a good speaker. But he did not say much last night.

"I am thankful for the confidence you have placed in me," he stated, "and I hope that my work at the head of the police department will justify the continuance of it."

A MAN OF BUSINESS.

Chief Galloway is about 55 years of age, of Scotch descent. He is not a typical policeman in stature or demeanor. He is, rather, of the type that has worked hard in business and retired, though still ready to work hard. He has clear, cold eyes, a grey moustache, and seems a little older than he is.

His life has been almost wholly given to railroading. In his youth he was a brakeman, then a clerk, and gradually grew up until he was made division superintendent of the Cincinnati, Hamilton & Dayton, stationed at Indianapolis. Fourteen years ago he was made superintendent of the entire road with headquarters at Cincinnati, which office he held until he came to California, nearly nine years ago, to become a system officer of the Southern Pacific system. Since then his home has been in Los Angeles. Until the last few months he has been superintendent of the Ocean Shore Railroad, operating out of San Francisco.

Chief Galloway owes his selection to the Mayor, who received from many of the railroad man's former superiors in the business warm letters of commendation. The Chief has had no previous police experience, and did not offer himself as anything more than a business head with large executive experience, and who has handled large numbers of men.

After the meeting the Chief's gold badge was turned over to him, and he will report this morning at the Mayor's office for a conference. He will then assume command of the force, but it is not expected that he will do much more this month than to familiarize himself with the operation of the department.

TOGETHER.

NICK AND TOM DOWN AND

POLICE BOARD HANDS THEIR VALENTINES.

Puts an End to Both as L... License Holders, and Dispose... Twenty-one Other Cases—R... sion of Liquor Places from B... way in View.

The Valentine party the Police... mission invited a score of saloo... ers to last night, became the end... Tom Savage as allcense holder... city. The former "king of the... light," as he has been called, w... alone, however, for Nick Oswald... his partner and now his enemy... saloon was run by his brother, ... under a permit standing in the... of A. W. Glaze, got the same treat... Thus the two potent actors in th... closure of conditions that made ... call a success, that elected Mayor... ander, and gave the Goo-Goo pe... war cry, were turned adrift. ... appeared pitifully, a wreck of th... splendid physique that made ... terror on the East Side, but Os... wald did not show up.

Savage's saloon is at No. 234 ... Los Angeles street, and has be... under the name of Charles ... Because Stack has no interest ... place the permit was revoked, an... age's application for a permit ... own name was denied because h... keeper was caught selling shortly ... 1 o'clock in the morning—a thi... police admitted was not discov... by close observation before. The... Tom credits for always doing wha... ordered. But the commission w... exorable.

The Oswald saloon was at N... North Alameda street, and afte... Glaze permit was revoked the a... tion of Dan Oswald was denied b... the commission felt satisfied that ... was the real owner. By the den... the applications the commission... creased its list of open permits ... five to seven.

EXCLUDE FROM BROADW...

The Valentine party revealed ... things. One was that the co... sion and the Council are coöpe... in excluding saloons from Broa... This was shown when S. A. L... stein's application for restorati... his privilege to sell in the Ma... Theater building was denied, t... the commission found additiona... son in the fact that Lowenste... ready has a permit for the Be... Theater on Main street. Co... sioner Wellborn, speaking for ... whole board, declared Broa... must be protected in the ... though the saloons now in exi... might be permitted to remain.

Another evidence of the Broa... exclusion was the order the co... sion made on Lips & Goldrick, N... West Fifth street, to close up ... entrance they have made from B... way.

Another revelation was that i... future no patrolman or former p... man will be granted a pe... Pfahler & Ballesteros, now mes... of the force, asked a permit at ... 100 Wilhart street and were re... for this reason.

TWENTY-ONE CASES CLEA...

During the night twenty-one ... case were disposed of. Besides ... denial of permits to Savage and ... waid the commission refused J... del Rosso, who asked one for N... Commercial street. In granting ... enteen permits the commission ... that it had freed that many sa... from brewery control, but the ... nent array of lawyers grouped ... ently about the commission ... reason for some doubt. Those ... received permits after showing ... commission that they are the ... owners, and not under brewery ... trol, are:

Antonio Dellacqua, No. 762 ... Main street; Jules Martin Neik... 616 South Spring street; Willia... Wagner, No. 201 East First stree... W. Gossard, No. 801 South Olive s... Joseph C. Woods, No. 239 East ... enth street; R. P. Haskins, No. ... North Main street; Dell & Coan, ... 319 West Fifth street; Neath & ... nan, No. 106 South Main street; D... Schaffer, No. 401 South San ... street; Victor R. Hopf, No. 857 ... Main street; Charles Walder, No. ... New High street; Liberty & Lepr... No. 262 Commercial street; Pag... Barnabe, No. 1123 North Main st... Ramsey & Dunkle, No. 417 ... Spring street; E. L. Potter, Van ... Hotel, and C. C. Loomis, An... Hotel.

The cases of Zoeger & Hollist... J. Barnes and B. R. Randolph ... continued for further investiga... and that of Domenic Pecetto, ... asked a permit at No. 121 Ord s... was denied.

The cases of F. Schettlein, H... Roos and L. Bernard, all holding ... mits for saloons outside the zon... which they have no interest, were ... tinued for two weeks while the ... owners hunt new locations inside ... zone.

The attempt of D. E. Ready to ... tablish a poolroom at No. 116 Cab... ga road, Hollywood, was denied a... A. Z. Taft and a committee from ... newest addition to Los Angeles ... sented a petition, signed by 605 ... and 505 women, asking that the sa... be kept free from such places. ... reminded the commission that this

UBLIC SERVICE---The Courts and Offices

SUMMARY OF THE DAY.

City Attorney has advised the ll that it has the power to re- railroads to bridge streets when- the necessities of the public re- separating the grades.

W. R. Price of Long Beach tes- yesterday that he had nothing nds, diamonds or money—with to pay the judgment secured t R. R. Christie and the witness, 00 invested in National Gold ng stock.

e Hutton announced yesterday e would hear no more divorce until after May 1, when under der of the courts, the divorce ar is transferred to his depart-

Alhambra school board was tem- y enjoined yesterday from pur- g a schoolhouse site for $12,500. e hearing to make injunction ment was set for the 21st inst. ro Sais was found guilty of aughter for killing Natividad and recommended to the mercy court, in Judge Willis's depart-

AT THE CITY HALL.

AILROADS MUST BRIDGE STREETS.

ATTORNEY SAYS POLICE WER IS IN CITY'S HANDS.

s That Whenever the Necessi- Require the Separation of s Corporations Must Bear the of the Changes—Concerns the ion Road Projected Crossing.

the Council has power to re- the separation of grades when- he intersection of a railroad with way becomes dangerous is the of an opinion sent to the Coun- City Attorney Hewitt yester-

question was propounded to the ey as an emanation of the pro- bridge over Mission Road at the Hill crossing on the Pacific Elec- Pasadena line, which the engi- as planned at a cost of nearly . Under the attorney's ruling, idging of the street, if neces- or the safety of the public, must the cost of the corporation.

is opinion he said:

a recent meeting of your Hon- Body, you requested an opinion whether the city is empowered pel railroad companies to main- overhead crossings or bridges such railroads cross public . This question has been pro- e of a great amount of litiga- various States, growing out of ots of municipalities to compel ction. The great weight of au- seems to be that a requirement unicipality that a railroad con- overhead crossings or bridges hin the police power of the State hat the exercise of the police in such a manner may be in- whenever the public safety and nience require the same. The tution of this State provides the exercise of the police power State shall never be so abridged strued as to permit corporations nduct their business in such a r as to infringe the rights of iduals or the general well-being State.'

has been held that the act of a requiring a railroad company to uct overhead crossings is not iking of property without com- tion and is not a deprivation of of property, but that the same rely a regulation of such use. ever structures may be necessary e convenience and safety of a ng must be erected and main- by the person or corporation ucting and using the railroad. obligation in such cases exists ndent of any statute. The super- and control over streets and ays is specially delegated to the ipality, and such delegation vests city the necessary authority to e all appropriate regulations doned by the police power of the

A most important regulation enforced by the city or by the is the construction and mainte- of safe and convenient high-

m of the opinion, therefore, that y case where the construction of erhead crossing is necessary for afe and convenient use by the of a highway across which a ad is operated, the person or cor- ion operating the railroad may ed to construct and maintain an ead crossing or bridge at its own se."

BLOSSOM SHOW.

RIFFITH PARK GLOWING.

ure is having a blossom show of olor and fragrance in the cañons n the hillsides of Griffith Park, ding to the report brought to the board yesterday by Commissioner t. He says the people did not n of the prodigality of nature and uxury of flower and foliage that o be found in this mammoth and tainous municipal park. Judge paid a visit to it Sunday and ed himself fortunate in bringing report.

his suggestion arrangements were ed made for increasing the picnic ties in the valley of the park and s and seats will be placed there me for the annexation celebration Hollywood is planning for h 5.

mmissioner Silent also prevented n on the new public convenience on at Central Park because he the expenditure of $10,000 for this ture now without reference to a ite plan of improvement which the mission is working out, would be ss. The Council at its last ses- ordered the building inspector to are plans, and the Board of Public ks to erect the Building wherever gnated by the park board. But ark board says it is not prepared esignate a place until its plans completed, and sent word to the ector to incur no expense until he advised. In the meantime the ncil will be asked to reconsider its on.

HOOPER PARK.

SIXTH WARD PETITION.

other effort to obtain the tract of at Thirty-eighth street and er for a Sixth Ward park was yesterday when a petition to have ondemned under the district as- ment plan was filed with the Coun- by Joseph Grom and about 250 property owners.

e park site contains about twenty- acres north of Thirty-eighth street between Hooper avenue and the per-avenue street railway line and petitioners say it is the most prac- site, being in the center of the easily developed and at present of the Sixth Ward be made the assessment district.

An effort to have the land condemned met failure at the hands of the last Council, which decided that any attempt to assess the whole ward, or any very large district, would meet defeat through protest.

GEN. BURTON ACCEPTS.

ON CIVIL SERVICE BOARD.

After forty years' active service in the United States army, Brig.-Gen. George Hall Burton (retired) is to assume the pacific office of civil service commissioner of Los Angeles.

Gen. Burton was tendered the appointment by Mayor Alexander yesterday and accepted. He will succeed Milton K. Young, whose term expired on the 8th inst. and who has been president of the commission for the last year.

Gen. Burton,
the new member of the Civil Service Commission.

The nomination will be sent to the Council today and will be confirmed.

Gen. Burton is 67 years of age and retired in 1906. Since then he has lived in Los Angeles. Born in Delaware, he graduated from West Point in 1865, and was commissioned a lieutenant in the Twelfth Infantry. In 1871 he was promoted to the rank of Captain and began his long service in the Indian campaigns—against the Modocs in Northern California and the Nez Perces in Idaho and the Bannocks in Oregon. This service continued from 1871 until 1884, after which he was attached to the Inspector-General's department, becoming inspector-general in 1903, with the rank of brigadier-general.

Gen. Burton lives at No. 976 Elden avenue.

GARDENA'S PLEA.

ASKS LICENSE EXEMPTION.

Gardena, the midway hamlet in the "shoestring" annexation to Los Angeles, is asking that some of the burdens of municipal government be relaxed, particularly as to the enforcement of the license ordinances of the greater city.

A petition, signed by B. Fanning and a score of other business men of Gardena, represents that the ordinance offers good regulation to a city such as Los Angeles, but applied to the business needs of Gardena works many hardships. The whole region is one given to agriculture, and most of the "shoestring" trip is so narrow that the business just beyond it in county territory is exempt from license charges.

The petitioners ask to have Gardena exempted from the provisions of the license ordinance.

LEASE IS VALID.

AGRICULTURAL PARK PROJECT.

Acting on the advice of the City Attorney the Council will pass the ordinance today appropriating the first $10,000 payment on the city's lease of Agricultural Park. At the request of the Council the attorney made an investigation of the legality of this lease and he will report today that it is clearly valid.

This removes all doubt about the great enterprise which under the direction of W. M. Bowen means so much for the southwest section of the city. The lease is for fifty years and the city agrees to pay the Agricultural Park Association $10,000 a year for ten years, which sums are to be expended by the association in improvements under the guidance of the municipality.

Telephone Rates.

The Public Utilities Commission discussed several franchise applications at its session yesterday afternoon which was largely a private conference with Assistant City Attorney Shenk. Another meeting will be held this afternoon at which the telephone companies are to submit written proposals as to their course providing no temporary rates for service are fixed. The companies promise to leave their rates stand as they now exist with the exception that the Home company was induced by the commission to grant the same rate for the subscribers in the Arlington-Colegrove annexation district that Hollywood enjoys—$2.50 a month for independent unlimited service. The rate now charged about 300 subscribers is $3 a month.

City Hall Brevities.

The City Engineer has recommended the passage of an ordinance changing the grade for Alvarado street between Marcon and Berkeley streets, which was defeated by majority protests last year, carrying out the same grade planned at that time.

The City Attorney has reported to the Council that the petition of P. Marion and others asking that the two brick yards on West Pico street, one near Delaware Drive and another near Woolsey avenue, be declared nuisances by ordinances, does not require action, but that any property owner may by suit stop the yards if they are found to be nuisances.

A blow at some loan sharks was aimed by the City Attorney yesterday when he sent a report to the Council recommending the passage of an ordinance including all those who buy salary warrants or demands against the city. He asked the amendment of the license ordinance to put them on the

AT THE COURTHOUSE.

NOT A SINGLE DIAMOND LEFT.

LONG BEACH PSYCHOLOGIST IS VERY, VERY "BROKE."

Testifies in Court That He Has No Property, "No Nothing," Except a Few Cents for Car Fare—Creditor With Eight Thousand Dollar Judgment Looks Exceedingly Sad.

If the evidence given yesterday by Dr. W. H. Price of Long Beach, leader in the Psychological Society of that city, is true, his case should appeal to the charitably inclined everywhere.

It has for a long time been popularly supposed that Dr. Price was a man of financial substance; the calm and deliberate manner in which he strokes his patriarchal beard makes him look like one of the fathers of Israel, with cattle on a thousand hills, but in Judge Hervey's court yesterday he declared under oath that he had nothing in the world except a few shares of mining stock and some small change—street-car fare, as he put it.

The busy doctor, who testified that his present occupation was the sale of mining stock, was in court for examination under supplementary proceedings, to see if the attorneys employed by J. M. Sewell could find anything wherewith to pay an execution for about $8000 secured by Sewell some time ago against Price and R. R. Christie. He invested in stock of the National Gold Dredging Company. The officers could find nothing upon which to lay their hands.

After a lot of sparring, Dr. Price was at last gotten down to the brass tacks of examination, but his exhibitions of loss of memory were pitiable. The witness could really not recollect anything. He was probably certain that he was alive, but he would not have lain too heavy odds on that proposition.

Dr. Price admitted that at the time the Citizens' Savings Bank of Long Beach was in the hands of the receiver that he had a certificate of deposit calling for $4000, but of that amount he sold $2500 to B. F. Daggett for $2000 and the balance to his wife, out he really could not recall what his wife paid him. At one time he was a stockholder in the Psychological Temple Building Association, holding 1000 shares, but really he could not recall what he had done with the stock, or if he sold it what it paid him. He said that he had no property of any sort, except $0,000 shares of the Virgin Placer Mining Company, an Oregon corporation, supposed to be worth $1 a share, but the supposition was a violent one, as the company had not paid the tax in California and could do no business here.

He had no money in any bank, possessed no diamonds, and declared that his wife owned the property where they resided in Long Beach. His memory was so poor that he could not recall when he had deeded it to her, or what, if anything, she had paid him. So far as he knew, no one had any property that belonged to him, although he was not so awfully sure, as his memory was so treacherous. The doctor smilingly said that he had absolutely no money. "Oh, well, perhaps a few cents for car fare," he corrected as he gazed benevolently about him.

R. R. Christie, jointly responsible for the Sewell judgment, who resides at the Willows, said that he had nothing with which to satisfy the judgment. He had been compelled to mortgage his home in order to pay the attorneys for defending him in the Sewell cases. His home was in his wife's name. There was a good deal of sympathy for Christie, even if he did unload the worthless stock on Sewell, his nephew, on the ground that "Uncle" Christie wanted to do something nice for his relative from Missouri.

But Dr. Price, he looked as innocent as an unborn babe, and J. M. Sewell, who holds the unsatisfied judgment for nearly $8000, asked plaintively as the court adjourned for the day, "What do you know about that?" He admits that his hard-earned money is burned up.

SCHOOL SITE FIGHT.

CARRIED INTO THE COURTS.

The contention in evidence in Alhambra school affairs for some time, broke out in the Superior Court yesterday when E. L. Watkins brought an action against John L. Chase, Frank E. Williams and Elmer E. Bailey, individually and as trustees of the Alhambra school district, Title Insurance and Trust Company, and Mark Keppel, County Superintendent of Schools in Los Angeles county, to restrain the proposed purchase of a third lot for school site purposes.

Judge Hutton granted a temporary injunction restraining the school board from the purchase of the five-acre tract for $12,500, on Granada street, Alhambra, and the hearing of the matter was set for the 21st inst. The injunction was presented to the office of the County Superintendent just in time to hold up the warrant for the purchase of the property in question.

In the petition filed by Watkins it is alleged that he is the head of a family in the Alhambra school district, has a residence there, and is the owner of property within the boundaries of the school district. It is further alleged that there are already two schoolhouses within the district; that on February 10, 1910, the defendants contracted with William Garland for lot No. 8, Alhambra tract, for $12,500; that the money has been placed in escrow with the Title Insurance and Trust Company, to be delivered to Garland upon the passing of the deeds. It is asserted that no meeting has ever been called by the Alhambra school directors to locate a site for the third school building, neither have the trustees been advised by the voters and tax payers to purchase such a site.

The prayer of the petition is that the defendants be enjoined from purchasing the land; that the Title Insurance and Trust Company be enjoined from delivering to Garland the warrant for the purchase price, and that Mark Keppel be enjoined from indorsing the warrant so placed in escrow.

About six months ago there was a meeting held in the Alhambra Board of Trade, when it was almost unanimously voted to call a bond election for the purpose of purchasing additional land at the Marengo school and a new school site.

CIRCUS WET GOODS.

STILL IN THE COURTS.

The contest involving the settlement of a judgment secured against ex-Chief of Police Dishman when, last April, as Chief, he made a raid on the Sells-Floto Circus, and captured a lot of liquor of various tastes and grades, to-

on an order to show cause why the official should not pay the judgment rendered against him some time ago.

When the stuff was captured for violation of the license laws of Los Angeles, the claim for the goods was transferred to Attorney R. J. Adcock, who brought an action against Dishman to recover the value of the confiscated goods. Judgment was rendered against the defendant for $775, on a technical ground, and an execution was issued for the satisfaction of the judgment.

It was stated in court that an offer had been accepted for the tender of the goods as full satisfaction for the judgment, but that after the beer had become stale, the gas had escaped from the expensive champagne, and the roulette wheel had gone out of fashion, the agreement was rescinded by the plaintiff in the action. Inasmuch, therefore, as all of the goods could not be delivered, according to the scheduled items, it was desired that the defendant should pay the judgment in money.

On the part of the officer it was alleged that through some misunderstanding he never did have the amount of stuff that the list called for; that during the time since the capture, he has not had personal charge of the liquors; that the tender was made in good faith to turn over the whisky and wines in satisfaction of the judgment, and accepted by the representatives of the plaintiff, Adcock, and the latter should have nothing but what he agreed to take—the goods instead of the money.

The court dismissed the order to show cause without prejudice, and leave was granted to file a new order along the same line.

ALLEGES SELF-DEFENSE.

HURLEY MURDER TRIAL BEGINS.

Judge Willis and a jury in Department Eleven began hearing the testimony in the James Hurley murder case yesterday afternoon, and the matter will likely be concluded tonight. Hurley is charged with shooting Lewis E. Gallagher, on the night of October 11 last, in the rear of No. 1615 Naud street. Self-defense is the defense offered by Hurley for the crime.

The history of the incident, as outlined by the attorneys, shows that Hurley and Mrs. A. M. Heister were childhood friends in San Francisco, where they were born and raised. Six years ago they met in this city, but Hurley's young sweetheart had married in the meantime and was the mother of a number of children. The pair were such good friends that Hurley went to live at the Heister home, but the husband was a very jealous man, and he immediately left his wife and family, placing the burden on the shoulders of Hurley, which he willingly assumed, calling upon Mrs. Heister and the children very often for old friendship sake.

Then Gallagher came into the play. He was looking for a good, nice, quiet place to board, and the Heister home was recommended to him. The presence of Gallagher did not please Hurley, and on several occasions a rough-house resulted on account of their joint desire to remain in undisputed possession of things there. On the night of the murder, the quarrel was a bitter one, and, it is alleged, in behalf of the accused, that Gallagher pulled a gun and was about to shoot Hurley when the latter shot him dead in his tracks, in self-defense, as he will testify.

OLD SOLDIER'S WILL.

INVOLVED IN LAWSUIT.

The case filed in the Superior Court yesterday, in which Albert M. Norton, special administrator, is plaintiff, and P. Hawe is defendant, indicates the view of an old man as to what he should do with his savings. Thomas O'Donnell, an inmate of the Soldiers' Home, died July 22, 1906. On March 13 he had made a will under the terms of which he bequeathed to Ellen Burke, daughter of his niece, Mary Burke, $100; all the balance of his small estate to be divided between Mary Burke, a niece, his sister, Mary O'Donnell; a niece, Delia Kennedy, and a nephew, Thomas Kennedy. Mary Burke was appointed executor of the estate.

Albert M. Norton was appointed special administrator, but some months prior to the death of the decedent, it appears he gave to P. Hawe a friend, all the money he had in the world, amounting to $645. It was understood that Hawe was to hold it as a trustee for the heirs named in the will.

With the appointment of Norton's administrator, he made a demand upon Hawe for the money, and he now refuses to pay it over, claiming that as trustee he is holding it for the beneficiaries under the will. So Norton has entered suit against Hawe to collect it.

NO MORE DIVORCES.

JUDGE RESTS UNTIL MAY.

Judge Hutton in the Superior Court took occasion to announce from the bench yesterday that until the divorce calendar came to him in the regular way, May 1, he would have no more divorce hearings in his department. There has been some pressure upon the court on the part of eager attorneys to make an exception in their cases, and hear actions really out of their turn, and he has complied with their request on several occasions.

But there will be no more of it, the efforts of Judge Hutton being devoted, so far as the divorce calendar is concerned, to the setting of cases subsequent to May 1, when under the rules adopted by the Superior Court judges, Department Four will have exclusive jurisdiction of the divorce industry. In the meantime Judge Houser will have exclusive control of all divorces.

UNUSUAL ACTION.

SUES FATHER FOR SUPPORT.

An action quite out of the ordinary was filed in the Superior Court yesterday by Earle D. Goff against his father, James B. Goff, asking that the defendant be compelled by the court to support the plaintiff, who, it is alleged, has been for years hopelessly sick and unable to care for himself. The son is 25 years of age, and claims to be sick of an incurable disease, with no ability to make money sufficient for his support.

The son says that his father is a man of robust health, that he has plenty of money, and lives alone in Sawtelle. He asks that he be required to maintain the plaintiff to the extent of his ability, and such as the needs of the son may be.

COURTHOUSE NOTES.

BREVITIES MISCELLANEOUS.

ALLOWED TO MORTGAGE. Judge Wilbur yesterday allowed the petition of the Swedish Evangelical Lutheran Angelica Church to mortgage its property for $11,000. The money is to be used in acquiring adjoining property needed by the congregation.

RECOMMENDED TO MERCY. The jury in Judge Willis's court considering the charge against Ysidro Sais of killing Natavidad Ogas, brought in a verdict last evening, finding Sais guilty of manslaughter, and the accused was recommended to the mercy of the court. Sais will be sentenced Thursday morning. The verdict is understood to have been a compromise

The Equitable Pl

Savings Accounts Without Interest Forfe

—When it comes to a question of Stability, it would be imp to conduct a Savings Bank on a more conservative and strong than is the EQUITABLE.

—Operating on the old time-tried lines of the Massachusetts Societies, loans are rigidly restricted to first mortgages on real The bonds carried are exclusively MUNICIPAL and SCH bonds of California. No private corporation bonds, or or collateral loans are considered.

—Combine with this excessive stability the "Equitable Plan" computing interest MONTHLY, which prevents interest forfe and you have the ideal bank for your savings account.

EQUITABLE SAVINGS BA

First and Spring Streets

defense. The murder occurred on Aliso street, and was the outcome of bad feeling that had existed between the men for a long time.

SULLIVAN FREE AGAIN. Stephen Sullivan, the erring attorney, who has been in jail since the holidays on a charge of violation of his parole, was yesterday allowed to go by Judge Bordwell on the solemn promise that he will in the future abstain from the use of liquor. It is understood that while in jail Sullivan took the liquor cure, and his friends think he is now proof against the appetite that has brought him down to disgrace.

SMALL CRIMINALS. In Judge Willis's court yesterday the matter of allowing Edward Harrtig, who pleaded guilty to burglary some time ago, to go free on probation, was postponed until Friday. Ramon Ruiz, charged with burglary, has had his mental condition looked into somewhat by the court, and his case will be disposed of tomorrow. Ruiz said he pleaded guilty to the charge because he had no money, although he did recall that when he awoke from a stupor he had on a hat that did not belong to him.

BOTH HIDING OUT. Judge Houser heard a short session of the Brunner case yesterday, and will take another hitch at it a week hence. The action was brought originally by Louise Brunner against Herman Brunner, to compel him to maintain her at the rate of $1000 a month. Brunner did not appear, and a citation was issued for him, which is not yet satisfied, as he cannot be located, it is stated. Then Mrs. Brunner was ordered by the court to answer certain questions put to her in a deposition, and in order to avoid committing herself, it is alleged the woman has locked herself up in her magnificent Alhambra home, and refuses to be seen by any one. It seems to be a case of hide and seek all around.

HUSBAND REMEMBERED. By the provisions of the will of Mabel H. Crow, who died January 15, and filed yesterday, an annuity of $200 is given John Beiler, an uncle of the decedent, and the balance of the estate, estimated to value $25,000, is left to the surviving husband, S. S. Crow.

ALL TO WIDOW. The will of Bernard Brosterhaus, filed for probate yesterday, disposed of an estate valued at $15,000, all of it going to the widow of the decedent, Elizabeth Brosterhaus.

SHE LEFT NO WILL. A petition was filed in the Probate Court yesterday to appoint John Alfred Barnard, the widower, administrator of the estate of Julia Fletcher Barnard, who died February 11, leaving property scheduled to value $500,000. It consists of money, stocks, bonds, jewelry, and a large piece of land in San Diego county. Mrs. Barnard died intestate. Her surviving heirs, in addition to her husband, are Hilda Fletcher Barnard, aged 8; Julia Barnard, aged 6, and Agnes Helma Barnard, aged 5.

INCORPORATIONS. Articles of incorporation were filed yesterday by the Dolomite Marble Company, capital stock $240,000, incorporators G. N. McCullough, R. R. Thompson, Thomas C. Bundy, D. M. Shanks and Paran F. Price, subscribed $5; Odd Sash and Door Company, capital stock $30,000, incorporators Theodore Boye, Anne M. Boye, William F. Doyle, Richard F. Davis and Forestine Hooker, subscribed $5; Coöperation Investment Company, capital stock $200,000, incorporators Leamon H. Judson, John W. Neighbors, James E. Pearce, B. D. Neighbors and Mrs. Edith E. Neighbors, subscribed $125.

MAINTENANCE SUIT. An action was brought by Edna J. Thomas against Ward J. Thomas, to compel the latter to furnish maintenance for the wife and two children. They were married in Los Angeles in September, 1906, and it is alleged that Thomas deserted and abandoned his wife in October, 1909. It is now claimed that the $30 a month he has been giving for the support of the wife and children is not sufficient, and the plaintiff asks the court to fix an additional amount.

WIFE GETS DECREE. Judge Houser yesterday decided the action brought by Sarah A. Lemon for a divorce from W. S. Lemon, in favor of the wife, who has been bed-ridden at her home near Whittier for more than twelve years. Judge Houser went out of his way to get at the true situation in this case, making the trip to the bedside of the wife, where a deposition was taken. Lemon is a well-to-do land owner, but for some

(Continued on Third Page.)

Protect Yourself!

AT SODA FOUNTAINS OR ELSEWHERE Get the Original and Genuine

HORLICK'S MALTED MILK

"Others are Imitations"

The Food Drink for All Ages

Not in any Milk Trust

Boston Banker Spent Eight Years I

Carleton H. Hutchinson, a leading banker and broker of Boston, with offices at 8 Congress street, in that city, has recently come out with a very strong statement.

In the widespread discussion over Cooper's new theory and medicines, which has spread over the country so rapidly, Mr. Hutchinson has taken the side of those who say that Cooper's theory is correct and his medicine all that he claims.

Mr. Hutchinson's emphatic statement is as follows: "Anyone afflicted with chronic ill health and a general run-down condition caused by stomach trouble, who does not try this man Cooper's medicine, is very foolish. I say this after a most remarkable experience with the medicine.

"I heard of Cooper's success first when he was in Chicago, as I have a private wire to that city in connection with my business. Later, when he came East, I learned more of him and his theory that stomach trouble causes most ill health. I have had no faith in anything not prescribed by a physician for each particular case after careful diagnosis, but after eight years of constant suffering, during which time I [illegible] with absolutely no [illegible] It would at least [illegible] the medicine [illegible] much about.

"During these [illegible] been forced to [illegible] for five or six [illegible] always had a [illegible] troubled with [illegible] led the usual [illegible] dyspeptic. I was [illegible] and gloomy at [illegible] ways constipated.

"I have taken [illegible] comparatively [illegible] past month I [illegible] slightest sign [illegible] can eat anything [illegible] whatsoever. I [illegible] am gaining [illegible] cheerful, full [illegible] nervousness [illegible] bowels are in [illegible] the first time [illegible]

"I don't believe [illegible] would not take [illegible] where I was. [illegible] fulness is beyond [illegible]

We sell Cooper [illegible] tion described [illegible] ment. At all Co[illegible]

Smith's Grocery

Special

CALIFORNIA FR[illegible] RANCH EGGS.

POTATOES—Looper's. Special, 50-lb. Sack.....

HONEY—Fancy California Sage Honey in the comb.....

GANO APPLES—Fancy 4-Tier. Six pounds for.....

Per Box, $1.65.

SARDINES—Norwegian regular 2 for 25c; special, can 10c

Albert Roche Brand, French Sardines, ½, regular 2 for 25c; special, can 10c

Billet Brand, French Sardines, ½, Finest imported, regular 85c; special, can 45c

"Wesco" Brand Handmade Chocolates or Chocolates and Bon Bons. Regular 50c grade, per lb. 38c

COD FISH—Middles, per [illegible]

BLOATERS—by Hoop [illegible]

MACKEREL—special, 2 for [illegible]

COFFEES—special Coffee [illegible]

WALTER [illegible]

216-218 SO[illegible]

HOME 10666

B. Altman & Co.

HAVE NOW READY THEIR SP[illegible]

SUMMER CATALOGUE. No. [illegible]

WOMEN'S AND CHILDREN'S GARM[illegible]

A COPY WILL BE MAILED UPON APP[illegible]

Fifth Avenue, 34th and 35th Streets, N[illegible]

S.S.S. RIDS THE [illegible] OF CAT[illegible]

Catarrh comes as a result of impurities [illegible] circulation, and is a disease that only attacks [illegible] entire inner portion of the body is lined with a [illegible] of soft, sensitive flesh. Thousands of tiny [illegible] throughout this mucous surface, and it is [illegible] membrane receives its nourishment and [illegible] When, however, the blood becomes infected [illegible] tissues become diseased and Catarrh gets a [illegible] early stages of Catarrh are characterized by [illegible] stuffy feeling in the head, watery eyes, [illegible] tial deafness and often difficult breathing. [illegible] are merely symptoms, and while sprays, [illegible] ment may temporarily relieve them, Catarrh [illegible] blood is purified of the exciting cause. S.S.S. [illegible] the blood of all impure catarrhal matter. [illegible] tion and attacks the disease at its head, and [illegible] catarrhal impurity. Then the mucous [illegible] pure blood, and allowed to heal, instead of

Idle Is a Gusher.

Reports indicate that the company's new well at Kern [illegible] section 1-11-24, which went [illegible] last week, is a bigger [illegible] than at first supposed. A [illegible] the well was doing about [illegible] a day. The oil then was [illegible] top of the derrick, but [illegible] into sumpholes and [illegible] reservoirs. The oil is about [illegible] and when it started flowing [illegible] was all pure oil. The [illegible] company will put down [illegible] more wells on the sec[illegible] grade of people recently [illegible] well.

Kern Oil Briefs.

Kern well, which is being [illegible] east of the Orange Oil [illegible] direct line with the [illegible] is reported to have a [illegible] of about 2500 feet. If oil [illegible] pipes up a continuous [illegible] from Olinda through [illegible] to the Puente pool.

[illegible] Bakersfield that J. [illegible] Barksdall & [illegible] location [illegible] declared him[illegible] the Independent [illegible] that in all probe[illegible] of his company [illegible] the agencies [illegible] production in the [illegible] has been [illegible] harbor [illegible] declined [illegible] it is said, [illegible] section of two [illegible] during the [illegible]

[illegible] operates in the [illegible] the Lost Los An[illegible] that the produce [illegible] increased [illegible]

...uitable Plan

Without Interest Forfeiture

...stion of Stability, it would be impossible ...k on a more conservative and strong basis ...E.

...e-tried lines of the Massachusetts Savings ... restricted to first mortgages on real estate ...usively MUNICIPAL and SCHOOL ... private corporation bonds, or commercial ...idered.

...essive stability the "Equitable Plan" of ...THLY, which prevents interest forfeiture ...k for your savings account.

... SAVINGS BANK
...d Spring Streets

...on Banker Spent L...
Eight Years In ...

H. Hutchinson, a leading ... broker of Boston, with ... Congress street, in that ...ecently come out with a ... statement.

...idespread discussion over ...w theory and medicines, ...pread over the country so ... Hutchinson has taken the ...e who say that Cooper's ...rrect and his medicine all ...ims.

...hinson's emphatic state... ...ollows: "Anyone afflicted ... ill health and a general ...ondition caused by stom... ... who does not try this ...s medicine, is very foolish ...after a most remarkable ...with the medicine.

...of Cooper's success first ... in Chicago, as I have a ... to that city in connection ...usiness. Later, when he ... learned more of him and ... that stomach trouble ... ill health. I have had ... anything not prescribed ...ian for each particular ...reful diagnosis, but after ... of constant suffering, during which time I ... with absolutely no ... it would at least ... the medicine which I ... much about.

"During these ... been forced to go ... for five or six weeks ... always had a ... troubled with ... led the usual ... dyspeptic. I was ... and gloomy all the ... ways constipated.

"I have taken Cooper's ... comparatively short ... past month I have ... slightest sign of ... can eat anything ... whatsoever. I have ... am gaining flesh ... cheerful, full of ... nervousness has ... bowels are in perfect ... the first time in eight ...

"I don't hesitate ... would not take $50 ... where I was. My ... fulness is beyond ..."

We sell Cooper's ... tion described in ... ment. At all Owl Drug ...

Smith's
GROCERS
Special

CALIFORNIA FRESH RANCH EGGS....
POTATOES—Lompoc's. Special, 50-lb. Sack....
HONEY—Fancy California Sage Honey in the comb....
GANO APPLES—Fancy 4-Tier. Six pounds for....
Per Box, $1.65.
...DINES—Norwegian ...lar 2 for 25c; ...ial, can 10c
...rt Roche Brand, French Sar... ¼, regular 2 for ... special, can 10c
...t Brand, French Sardines, ½, ...t imported, regular ... special, can 45c
...co" Brand Hand... Chocolates or ...ates and Bon ... Regular 50c ... per 38c
COD FISH—Fancy ... Middles, per lb. ...
BLOATERS—Choice ... by Head; 3 for ...
MACKEREL—Fancy ... special, 2 for ...
COFFEE—Hotel ... special Coffee, ... —Roasted Fresh

WALTER E. S...
216-218 SO. SP...
HOME 10666 ...

B. Altman & Co.

... NOW READY THEIR SPRING ...
...UMMER CATALOGUE, No. 101, ...
...'S AND CHILDREN'S GARMENTS ...
...PY WILL BE MAILED UPON APPLICATION ...

...Avenue, 34th and 35th Streets, New ...

S.S.S. RIDS THE SYSTEM OF CATARRH

...es as a result of impurities and ... is a disease that only attacks mucous ...tion of the body is lined with a delicate ... flesh. Thousands of tiny blood ... mucous surface, and it is through ...ves its nourishment and is kept ... the blood becomes infected with ...iseased and Catarrh gets a foothold ... Catarrh are characterized by such ... the head, watery eyes, buzzing noises ... often difficult breathing and ...toms, and while sprays, inhalations ...orarily relieve them, Catarrh ... of the exciting cause. S.S.S. ...mpure catarrhal matter. It ... the disease at its head, and ...ty. Then the mucous lining ... allowed to heal, instead of ...

THE OIL INDUSTRY.

...E LINE IS ...OUT READY.

...County and Coalinga ...l Fields Connected.

...rd Company Building ...Stations and Tanks.

...s of Interest from Oil Fields of State.

[...CORRESPONDENCE OF THE TIMES.] ...FIELD, Feb. 14.—The pipe ... of the Producers' Trans... Company, connecting the ...county and Coalinga oil fields ... is complete, and ... of workmen are complet... ...stations, erecting receiv... storage tanks and connecting ... with the tanks of the individ... by means of field pipe ...

...of the line from Coalinga ... has been in operation for ... time. A large amount of ... in the storage tanks at Junc... ...today the pumps at that ... forcing the oil on its ... the main line that ... Coast Range at Antelope ... via the five pumping ... Shandon, Creston, Santa ... San Luis Obispo and Avila ...

...days were experienced the ... flowing from the coast ... in twenty days from the ... from Junction, but de... to the breaks that always oc... new pipe line is put in opera... certain to occur and Superin... would not prophesy the ... of the arrival of the first oil ... The breaks are due to de... that escape the tests ap... to the expansion of the line ... forcing the hot oil through ... the experience of for... line companies has shown— ... but when once the line ... in operation and is adjusted to ... temperature no further ... experienced.

...that the pipe line when ... will handle 28,000 to ... per day. The pumping ... from Junction are all ... so nearly complete that ... ready to pick up the oil ... when it comes to them, ... installing the boilers, ... on the way from Erie ... expected here soon, the ... at Kern River is ... Two 55,000 barrel ... have been completed ... River station, and a force ... is laying feeder lines ... field and connecting ... tanks of the several ... companies. By next ... possibly sooner, the ... company will begin re... the tanks at the Kern ...

... working on the Rio ... station and erecting a ... and the same num... doing similar work at ...

... 55-barrel tank has ... and three more are ... A force of 150 ... at this work and in ... McKittrick pumping ...

... little is doing at Mid... pumping station be... and Junction, but ... any matter to rush the ... of the work there by the ... are needed.

... be but one pumping sta... and McKittrick, ... and the distance be... and McKittrick—17.06 ... the longest between sta... entire system.

... of the pipe line is appropri... the bulk of the stock ... Transportation Com... by the Union Oil Com... of the independent oil ... which they purchase ... Work on the line ... July, and it will be ... approximately seven ... that time.

...EAK FORMATION.

...THE GIANT POWDER.

... Crude lease on the ... of the southwest ... 29-30-22, McKittrick ... a freak formation and ... to bring in a well by the ... powder. The well which ... is No. 4 and is twenty ... No. 1. Well No. 1 en... sand at a depth of 1244 ... finished at 1350 feet, with ... of about 250 barrels a day. ... stopped, the rig was ... feet and a new hole ... failed to find a sand ... to a depth of 1507 ... bottom of the hole is in ... has a good showing of oil ... that a narrow horse ... it from the sand. It ... that if this shale can be ... big flow of oil will result. ... giant powder will be ...

...This Is a Gusher.

... indicate that the ... new well at Kern ... 1-11-24, which went ... last week, is a bigger ... at first supposed. A ... the well was doing about ... a day. The oil then was ... top of the derrick, but ... into sumpholes and ... The oil is about ... when it started flowing ... all pure oil. The ... is very valuable ter... company will put down ... wells on the sec... of people recently ... the well.

...Oil Briefs.

... well which is being ... of the Orange Oil ... direct line with the ... reported to have a ... about 2500 feet. If oil ... up a continuous ... Olinda through ... the Puente pool. ... Summerfield that J. ... Bardsdell & ... location 26,000 ... declared him... the independent ... of the pipe ... production ... company ...

BAD KIDNEYS OR BLADDER MISERY

OUT-OF-ORDER KIDNEYS ACT FINE AND BACKACHE WILL SIMPLY VANISH.

A Few Doses of Pape's Diuretic Will Clean and Regulate Your Kidneys, Ending Bladder and Urinary Trouble—Should Any Reader of The Times Even Suspect the Slightest Kidney Derangement, This Effective Treatment Should Be Taken at Once.

Out-of-order kidneys act fine and backache or bladder misery is relieved after a few doses of Pape's Diuretic.

Pains in the back, sides or loins, rheumatic twinges, debilitating headache, nervousness, dizziness, sleeplessness, inflamed or swollen eyelids, wornout feeling, and many other symptoms of clogged, inactive kidneys simply vanish.

Frequent, painful and uncontrollable urination due to weak or irritable bladder is promptly overcome.

The moment you suspect any kidney, bladder or urinary disorder, or feel rheumatism coming, begin taking this harmless remedy, with the knowledge that there is no other medicine, at any price, made anywhere else in the world, which will effect so thorough and prompt a cure, as a 50c treatment of Pape's Diuretic, which any druggist can supply.

This unusual preparation goes direct to the out-of-order kidneys, bladder and urinary system, cleansing, healing and strengthening these organs and glands, and completes the cure before you realize it.

A few days' treatment with Pape's Diuretic means clean, active, healthy kidneys, bladder and urinary organs—and you feel fine.

Your physician, pharmacist, banker or any mercantile agency will tell you that Pape, Thompson & Pape, of Cincinnati, is a large and responsible medicine concern, thoroughly worthy of your confidence.

Accept only Pape's Diuretic—50c treatment—from any drug store—anywhere in the world.

THE PUBLIC SERVICE.

(Continued from Second Page.)

time has been engaged in the work of evangelization, only going home, as his two daughters testified, when it was time to collect the rents for his property. The testimony was decisive in regard to the cruel treatment of Mrs. Lemon, and it was upon this contention that the petition was based.

INTERESTING QUESTION. The constitutional question whether a bond may be required in actions for slander was raised in Judge Hervey's court yesterday. It was brought out in the suit by L. Dwight Satterlee against G. J. Wiggenhorn, E. N. Borrensen, A. B. Allen and Morris Cytron, for $45,000 damages on account of slander with relation to a water filter. The defendants moved that the suit be dismissed because no bond had been filed. The plaintiff contended that the law requiring a bond was unconstitutional in that it makes requirements of one party at law different from those required of the opposite party, thereby placing the parties upon an uneven footing.

RIGHTEOUS SENTENCE. In Judge Willis's department yesterday, Philip Harris was sentenced to five years in San Quentin for administering a narcotic to William Lee of San Pedro, in the expectation of committing a felony. The facts were that Harris "doped" Lee in the hope of robbing his home at San Pedro, but that he did not succeed in carrying out his design. The court reminded Harris that a man might have a chance with an assailant carrying a gun if he attempted to rob him, but that he could do nothing with an enemy who used knockout drops to accomplish his design against his life or property.

JUDGE HART'S VIEW. Judge E. C. Hart of Sacramento and the Third District Court of Appeals was in the city yesterday, and made a social call upon his old friend, Judge W. P. James. Judge Hart said that if the Republicans of Los Angeles county would unite upon a single candidate for the Supreme Court, the honor would be conceded without a word or quibble, but that if it was insisted that three candidates should divide the vote of this section there would be serious doubt as to whether anybody from this part of the State would be so honored.

THE INFERIOR COURTS.

ANCIENT EGGS ARE INSPECTED.

SALESMAN PLEADS GUILTY OF SELLING THEM.

Storage Product Sold as Strictly Fresh—Pure Food Inspector Gets Busy on Strong Scent—Downey Avenue Dealer Similarly Charged Pleads Not Guilty.

Venerable eggs occupied the attention of Justice Frederickson's court yesterday afternoon, when C. L. Parry, representing the Elite Produce Company, pleaded guilty to selling storage goods as "fresh eastern eggs."

Parry sold several cartons of eggs to the Main Market and Produce Company on Los Angeles street. They were represented as strictly fresh, but were not guaranteed by the salesman. Pure Food Inspector Oakley traced some weirdly powerful eggs to John McClintock of the Main Market and arrested him. However, this arrest really put him not only on the scent—not of the eggs, but of the original salesman. Parry was located as the sponsor for the antiquated product of the hen and he pleaded guilty when brought into court. His admission freed McClintock from blame.

No one offered to open one of the "strictly fresh eastern eggs" in court, and it is doubtful if Justice Frederickson would have permitted such a thing because of the possibility that the Society for the Prevention of Cruelty to Animals might interfere if a single chick was harmed.

S. G. Davis, No. 2102 Downey avenue, pleaded not guilty to a charge similar to that preferred against Parry and his trial was set for March 15.

Jolts for Speeders.

Automobile owners paid tribute to ...

H. W. Tuttle, G. W. Grabe, D. E. Johnson and R. J. Stead were found guilty of speeding and were each fined $25. W. Rocker was found guilty and will be sentenced today. C. A. Gowdy entered a plea of not guilty and his trial was set for tomorrow morning.

Age Is Determined.

John Hanuschek, a reform school graduate, who recently attempted to poison his aged mother in order to get her property, was found yesterday to be eligible for a penitentiary term. Evidence was submitted to Justice Chambers yesterday afternoon which proves conclusively that the boy is in his nineteenth year instead of being 17 years old. His bail was fixed at $5000 and his preliminary examination will be held February 17.

STRONG CASE, THEY SAY.

Immigration inspectors say they have a strong case against Joseph Baetmans and Mathilda Famo, alias Vanmol, who are charged with being immoral aliens. The two were arrested several days ago by the police and turned over to the inspectors. Both are in the County Jail, being unable to furnish the $4000 bail required by the Department of Commerce and Labor at Washington. The defendants have been traced from city to city, since their arrival in the United States. In each instance, it is said, they were connected with bawdy houses. There will be a hearing within a few days at the local immigration office.

BRING UP NOVEL POINT.

Attorneys for A. L. Alderman and William Bradford, who are charged with introducing liquor on an Indian reservation, argued a novel point in the United States District Court, yesterday. They alleged that a beef and malt tonic that the defendants are said to have taken to the Soboba reservation is not an alcoholic liquor within the meaning of the Federal statute. The demurrer was, however, overruled, and the defendants were given one week in which to decide upon their plea. The defendants live in Hemet, Riverside county. Both are at liberty on bail.

DIRECTORS' LAST MEETING.

The last meeting of the present directorate of the Chamber of Commerce will be held tomorrow afternoon. The officers and chairmen of various committees will submit reports for the year. President-Elect Scott will assume office at the banquet, the night of the 22nd inst. At that time President Booth formally turns over his office to the new executive head of the chamber. About 400 tickets for the dinner have been disposed of, leaving 100 yet unsold. Secretary Wiggins said yesterday that it is probable that there will be more applications for tickets than can be filled. Levy's banquet hall will accommodate 500 guests without crowding, and the chamber has decided not to try to get any more seats in the hall.

GRANT HEARING CONTINUED.

The preliminary hearing of Mr. and Mrs. John Grant on a charge of having obtained money by false pretenses was postponed until today by Justice Summerfield, yesterday. They declared that they desire more time in which to search for additional counsel. They are accused of having sold a lease of a rooming-house when there was a stipulation in it that it was non-assignable, and to have guaranteed that the owner would agree to the subletting.

BEFORE DEPARTMENT.

Henry H. Snow of this city was admitted to practice before the Interior Department at Washington yesterday.

NO ONE TO PAY TEACHERS.

Annexation of Hollywood Leaves School District in Peculiar Situation. Only Three Families Left.

An odd situation, which grew out of the recent annexation of Hollywood, was brought to the attention of the Board of Supervisors yesterday by Mark Keppel, County Superintendent of Schools.

The new boundary cut through the Holywood city school district, leaving outside about 160 acres of hills lying to the north. This stretch, which is inhabited only by three families, is all that comprises the old district now.

By virtue of law the old Trustees, who resided in the part which was taken into the city, forfeited their office when the election carried. This left the two schools, seventeen teachers, 900 pupils and annual funds of about $25,000, without any directors.

The schools ran along as usual until the salaries of the instructors became due. There was no one to whom they could apply for their wages, although the money was waiting for them as soon as the proper release was given.

The three families were willing to be taken into the city for school purposes only, and signed a petition to that effect. Keppel presented it to the Supervisors with a favorable report.

On the motion of Supervisor Eldridge it was put over for a week. He declared he was willing that the school district should be annexed, but that he would not consent to any action which might tend to defeat the annexation of East Hollywood

MOST complete Guide Book to Southern California ever issued. Address or call Times-Mirror Printing and Binding House, 110 North Broadway, or at all news dealers.

Benjamin Clothes

$12 Buys Suits and Overcoats worth to $22.50. Many are Benjamin made.

$15 Values to $30 in Benjamin's Superb Suits and Overcoats. Don't miss 'em.

Removal

Make Haste Gentlemen
--Today Should See You in One of These Wonderful Benjamim Suits--While the Lid's Off--Prices Will Never Be As Low Again

Here are Benjamin's Matchless Blacks and Blues as well as fancy weaves; also suits for large men, stout, tall men, and tall, slim men. Sizes hard to find—and phenomenal values. Better get yours today 'fore it's too late.

The New Home of BENJAMIN Clothes on BROADWAY Near 6th AFTER MARCH 1st

$35--$30--$25
Top Coats
$15
Imported Coverts and Whip Cords—silk lined—jaunty, short, top coats—just the coat you often want—but very seldom buy at this price.

James Smith & Co.
137-139 So. Spring Street
Bryson Block, Near Corner Second and Spring

The "Korrect Shape" Shoe
FOR MEN

Button boots—in complete assortment. All wanted styles. High toes have the call. Preference is decidedly in favor of dull leathers. Tans are good. Every late model is represented in "Korrect Shape." This is a new one—of dull calf, with soft mat calf topping. Wide extension sole. Made over the popular high-toe last. A boot designed for all-round business wear.

$4.50 of Dull Calfskin

Same Shoe in Tan Willow Calf—Five Dollars

Korrect Shape Shoes are known from the Atlantic to the Pacific.

Gude's Good Footwear
- STORES -
353 SO. SPRING ST.
537 BROADWAY

For real comfort, wear the "Korrecto"—a Korrect shape model.

VILLE DE PARIS
317-325 SO. BROADWAY 312-322 SO. HILL ST.
A. FUSENOT CO

New Coats in
Pongee Silk or Linen
If you are anticipating the purchase of a N... Spring Coat, the inspection of our line will ... both pleasurable and profitable

Pongee Silk Coats
Prices Range From $17.50 U...
Pongee silk will be particularly fashionable this seas... both for coats and dresses. Our line includes a vari... of styles in semi-fitted coats. A feature of one st... is the long shawl collar of black moire, others ha... smart touches of colored silk on cuffs and collar. Pe... or gilt buttons add a finishing touch.

Natural
Colored Linen Coat...
Prices Range From $10.00 U...
These coats are in fashion's latest models and are show... in heavy crash linen and the lighter weight dress lin...

New Sweaters $6.5...
We are showing a line of short, fitted back sweaters ... red, grey or white wool. These styles are very desi... ble for the new season.

Closing Out a Line of
Long Coat Sweater...
Regularly worth $10.00, at Each $6.50
Fine wool sweaters in white, grey and red

Fancy Ribbons
A special purchase enables us to offer a line of—
Dresden Ribbons 4 1-2 to 6 Inches Wide, at Yard . . . 25c
These ribbons come in white backgrounds with colore... floral effects, and satin edge to match color of flower.

BEEMAN & HENDEE
447 South Broadway
Infants' Layettes $8.00 to $25.00
One-Half Price { Sample Bassinettes and Hamp...
A simple line of trimmed bassinettes and ham... slightly shopworn, but of excellent value AT O... HALF OF FORMER PRICE.
A full line of infants' bedding and toilet article... ways on hand.
Hampers and bassinettes trimmed to order.

Dennis O'Brien
The Irish Tailor
Knows His Business
Opposite Orpheum
222 So. Spring Street.

Choice Meats
Lowest prices. "Pay cash and save money" at THE NEWMARKET, 522 and 524 S. Broadway.

"Walk-Over"
Shoes $3.50, $4, $5
J.F.Hughes, Prop.
111 S.Spring and Cor. 4th & Spring

MEN'S SUITS MADE TO ORDER $15
SCOTCH TAILORS

Expansion Sale
GENUINE REDUCTIONS
Furniture, Carpets and Draperies
GENEROUS CRE...
LYON McKINNEY SMITH
648-652 BROADW...
OPPOSITE BULLOCKS AT SEV...

For reduced rates on HOUS... GOODS both east and west, see
JUDSON
Freight Forwarding Co.
200 Central Bldg. Phones M...
Home Phone F1498

DEEP WRINK...
Removed. No plast... pain. No loss of ti... facial disfigurement... stamp for booklet, ... ter still, call and ... great doctor.

The Times-Mirror Company

G. OTIS....President and General Manager.
CHANDLER....Vice-Pres., Assistant Gen. Manager.
MARIAN OTIS-CHANDLER.....Secretary.
ALBERT McFARLAND....Treasurer.
PUBLISHERS OF

Los Angeles Daily Times

Pronounced Loce-AHNG hayl-als.

Vol. 37, No. 74.

Weekly, Sunday Magazine. Founded Dec. 4, 1881. Twenty-ninth year.

EVERY MORNING IN THE YEAR.

NEWS—Our Associated Press service covers the globe, transmitting over 25,000 words daily, not including specials.

...—Daily, Sunday and Magazine, 15 cents a month, $2.00 a year. Daily without Sunday, $7.00 a year; Sunday, $2.00; Magazine, $1.50; Weekly, $1.50.

PHONES:—Counting room, Subscription Department, Editorial Rooms, City Editor and Local News Room: Exchange, Main 8200; Home, ask for THE TIMES.

...—Eastern Agents, Williams & Lawrence, Brunswick Building, 5th Ave and 36th St., New York; 1324 Marquette Building, Chicago; Washington Bureau, 46 Post Building. (THE TIMES on file.) San Francisco Office, Room 1106 Call Building, R. J. Bidwell, Representative.

CIRCULATION:—Daily, net average for 1896, 15,...; for 1897, 19,258; for 1898, 26,131; for 1899, 25,731; for 1900, 36,726; for 1901, 38,448; for 1902, 30,250; for 1903, 36,346; for 1904, 37,702; for 1905, 43,130; for 1906, ...,501 copies; for 1907, 52,311 copies; for 1908, 53,799 copies; for 1909, 54,934 copies; Sunday average for 1909, ...,125 copies.

THE TIMES has a far larger bona-fide circulation than any local rival. The industrious, substantial, liberty-loving classes are its steady patrons. The greatest volume of business advertising, the finest display, the best classifications, the largest results to advertisers. Proofs undeniable.

...Offices. Times Building, First and Broadway. Branch, 531 South Spring Street.

...ed at the City Postoffice as mail matter of the second class.

Editorial Points

...en the price of a necessity rises to a certain ...it then becomes a luxury.

...ere are many men who are continually "at ... yet who never saw salt water.

...e first telephone exchange was opened in this ...ry in 1878; and now look at us.

...rmany furnishes the brains for socialism, Bar... the brickbats, and Eugene Debs the wind.

...e way to combat the high cost of living is to ... more money and to live more economically.

...there still no way by which the ultimate con... and the original producer can get together?

...ator Heyburn seems somehow to have supped Senator Beveridge as the talky man of the ...te.

...is so easy to get people to join a new religion ...we wonder there are not more new religions ...ed.

... women caught colds as easily as men they ...d not be so infernally enamored of so much ... air.

...ce on a time religion taught that it didn't ...er how sick a man's body might be so long as ...oul was well.

...e Kaiser ought to be a busy man, building up ...greatest navy in the world and sabering socialist at the same time.

... have wondered all along whether or not the ...urant in Paris known as "the Dead Rat" was ...d away in the flood.

... Sweden cattle are now fed on peanut cake. ... we expect to hear of farmers feeding their ... on tapioca pudding.

...an L. Sullivan has been married again, and he ... now have almost as eloquent a matrimonial ...d as Lillian Russell.

...e municipality ought to offer a medal to the ...holder who can fill a sneak thief with the ...st amount of No. 6 shot.

...e feathers of the wild ostrich are much more ...nsive than those of the tame kind. Do not ...our wife know about it.

...d. Roosevelt will be more interesting when he ...es from the jungle and starts out on his lec...tour of Europe and Asia.

...eaks having advanced in price, we suppose it ...ly natural that the meat should show a pro...onate knitting of the fibers.

...e rejoice to have learned from the postal ...orities that the custom of sending valentines ...rienced a real revival this year.

...akemen on the railways of England receive an ...age wage of $7.78 a week. Still it is hard to ... brakemen in this country at their jobs.

... seems that no matter how dead religious big... is among the people, there are still in pulpits ... who insist on keeping open the old sores.

... is said that there are six Americans who are ... to form a financial combination that could ruin ...ther Americans. We ought to be grateful.

...hen business slackens, the business man worries. ...n work slackens, the workingman worries. And ...s is something always to make everybody worry.

... Iowa eighteen young ladies have organized an ...gossip society. May they get good husbands ... and live till they have 103 grandchildren ...!

... another scientist says that cactus contains as ...h nutriment as meat. No cactus for us. We ...remember one time that we sat down on a ...us.

... foreign college professor has declared that ...ious is an accident of nature." It may be so, ...that's no reason why the public should be con...ally annoyed.

... never bothered the late Russell Sage what ...price of necessities were, any more than it ...ers Hetty Green now. The thing is to earn ...tle and to eat a little less.

... scientist asserts that he has found a substi... for meat. We decline to get excited over it, ...e kind of a trust will have hold of the thing ...le of the next three weeks.

...he social unrest in Germany is an old matter. ... many generations Germans have endeavored ...stablish the doctrine that one man is as good ...another and a blamed sight better.

...he University of Missouri has established a ...ol for poets, and we are sorry to hear it. In ...ay there are too many poets, and in another ... we can't say that there are any poets at all.

...strazzini recently sang over the telephone for ...ot of "hello" girls. It was fine for the girls, ... the hold-up of the lines caused a lot of new ...lurid swearing on the part of male subscribers.

...e are astounded to learn that nearly three ...nd sailors in the American navy do not know

THE PRESIDENT'S FIRM STAND.

It is an unsafe thing for any person to speak too promptly about Mr. Taft. The President is too self-contained, reflective and considerate in his actions to enable one to guess just exactly what he is going to do.

He has been in office now nearly a year and it is about time that his would-be critics learned wisdom for their own sake. He had scarcely got comfortably fixed in his chair of office when a great cry went up from many quarters about the slow action of the President; and this continues with some abatement.

Whenever the President acts he creates throughout the country a silence that may be felt for a while on the part of his critics. Mr. Taft always does exactly what they did not expect him to do, what they said he would not do. The latest and longest speech he ever made in his life settles a whole lot of matters in which his enemies were very much interested.

There is one thing the American citizen who is not prejudicially antagonistic to the President is sure of. When the President acts he will do what is right. In his year of official life he has made no misstep.

Two things the President may be relied upon to do. The first is to execute without rancor, spite or bitterness every law upon the statute books put there by the Federal Congress. These laws will be enforced against all alike. The rich man will be as safe as the poor man if he is obeying the law; and no man, rich or poor, will be safe if he is breaking the law. The second thing we may rely upon the President to do is to use every means in his power to have every promise made by his party kept as nearly as possible to the letter. The first part of the programme the President controls absolutely. It is his business to enforce the law, and no man can say him nay, nor will any man be permitted to suggest nay to him in this respect. As to the second part of the programme, the President is not absolutely master of the situation. The party platform promised certain new legislation. The President has recommended that laws be passed in order to keep these promises. But the President cannot pass laws. That he will use every proper influence upon Congressmen to get these laws passed we may be sure; but let no hotspur of reform expect that Mr. Taft will do anything that is not both proper and legal in order to coerce the action of any member of Congress. He stands for every measure of reform the party promised and he will urge the fulfilling of the party promises in the fullness of their spirit.

WONDERS NEVER CEASE.

A London dispatch published in these columns a few days ago stated that John Redmond has declared that Ireland does not ask or even desire separation from Great Britain. "Miracles will never cease," as the Irishman said when he saw a negro priest.

Whoever thought to witness the day that an accredited leader of the Irish people would take this stand, backed, as Redmond doubtless is, by the sentiment of the Nationalists of Ireland? Redmond has gone farther than O'Connell, who, Conservative though he was, would never have admitted that separation was not desirable.

Ireland has grown wise. To ask her to forget would be to ask too much, indeed; but that she has arrived at a stage in her history where she is willing to make the best of a bad job cannot but bring happiness to her well-wishers. No matter how much the Irish might desire to cut loose from the United Kingdom, they are not strong enough to carry that desire through. And, leaving all that aside, Ireland would be vastly better off as an integral part of the British empire than as an isolated kingdom or republic. But, of course, she cannot remain a willing part of the empire unless she gets the square deal which England seems willing at last to give her.

But, at the same time, Redmond's statement is a great surprise. It brings back the memory of centuries red with blood and bitter with hatreds. Last year no man would ever think to see the day when the two countries could live amicably together. But the day has come. And it is a good day—good for Ireland and good for England.

EASY MONEY NOW.

There is inspiration in the news that promoters interested in the reclamation of overflowed lands along the Sacramento River have just secured a loan of $5,000,000 in London. We need money in California, and the more of it we get legitimately the more rapid will be our development. London is one of the cheapest money markets in the world and it is to our advantage to borrow money in such a market. It has not been easy to get money for California purposes so far away until now, but there will probably be little difficulty hereafter where the purpose is legitimate and the security good.

The Parliamentary election in England is not very decisive one way or the other, but the fact that it is not a clear protest against Lloyd George's taxation scheme will unsettle the minds of many capitalists in London.

We often complain of taxes in California. The assessment put upon real property in the United States is about 50 per cent. of the figure at which it is held by owners. The aggregate taxes levied amount to about 3 per cent. on the assessed valuation. That is about 1½ per cent. on the actual holding value of the property. At that rate it would take two generations with us for any piece of property to have its real value eaten up in taxation. With the increase in the value of real estate going on in the United States generally, and particularly in California, the taxes would not eat up the value of a piece of real estate in 100 years. The taxation in England is so immense and so much of it falls upon improved property and actual assets in movables that the taxes eat up the value of some property every ten years, and probably there is little in the United Kingdom that the taxes do not swallow once in at least twenty years.

There is no sign of relief in Great Britain. With us the growth of population and the enhancement of real estate values, with anything like a wise and honest handling of public affairs, should result in a continual lowering of our tax rate. In Great Britain there is no such general enhancement of values. With the navy to maintain, the army expenses to meet, the building of new Dreadnoughts, the Radical government's old-age pensions amounting to $50,000,000 a year, the keeping of Lloyd George's promise to spend $15,000,000 a year in enforced public works to furnish employment to the indigent, it looks like an everlasting heaping of Pelion upon Ossa in the way of taxes. England derives but little revenue from duties on imports, hence all taxation must fall upon the people of the kingdom.

For many years capitalists in Great Britain have been seeking investments abroad in order to escape this enormous load of taxation. As the taxes pile up more capital will be forced out of the United Kingdom.

Many Californians have shown much interest in the success of the Radical party in England, but they are not of the class that see the advantages to flow to us from the continuance of the Radical party in power over there.

We recently met two men of exactly opposite experiences. One had not remained longer than twenty-four hours at a time in any one place dur-

WELL GRASPED.

BANKS GETTING WISE.

The New York banks are getting wise in their old age. There has scarcely been a financial panic in America in a hundred years whose roots did not reach down into the poisonous soil of unwise speculation. The stock exchanges of New York, Chicago and San Francisco have produced more bankruptcies than all other causes put together since America became a nation.

We are not of those who think it is any of the government's business how citizens conduct their own business, provided it is done honestly. Speculation may be foolish, but we contend it need not be dishonest. Until the line between honesty and dishonesty is crossed, the law has nothing to do with a man's use of his money, whether speculatively or otherwise.

It is different with the banks. It is their business first of all to know exactly what a borrower is doing with his money. People unaccustomed to deal with banks are often resentful when they ask a loan and the question comes back: "What do you want to do with the money?" A good banker always wants to know what his client is going to do with his money. The banks of New York are particularly interested in the stock exchanges. The manipulation of the stock market, boosting prices beyond all reasonable values and depressing them in the other way as far beyond the market, cause all sorts of trouble in the financial market, and from that it reaches to industrial enterprises.

If the plungers in the New York and Chicago stock exchanges are kept in proper restraint there is money enough in the country for all legitimate purposes. It is the bankers' business to see that this restraint is maintained.

How many broken hearts as well as fortunes were made in San Francisco in the old days when the stock exchange on Pine street was in all its glory, or infamy, from whichever point of view you regard it! Half a dozen men manipulated stocks without regard for their merits or real value, and the people bought stocks or sold them as the market went up and down, wiping out the savings of years in an hour and converting happy homes into seats of misery.

There is no power on earth to deal with this wrong, outside of the offices of presidents and directors who manage big banking concerns. The welfare of the financial and industrial world is in their hands and it behooves them to show their knowledge of their own business by safeguarding the interests of the people.

UNCLE WALT, WARBLER.

BY UNCLE WALT MASON OF EMPORIA.

When Grover the Statesman.

The merchant said, in caustic tones: "James Henry Charles Augustus Jones, please get your pay and leave the store; I will not need you any more. Important chores you seem to shun; you're always leaving work undone; and when I ask the reason why, you heave a sad and soulful sigh and idly scratch your dome of thought and feebly say: 'Oh, I forgot!' James Henry Charles Augustus Jones, this world's a poor resort for drones, for men with heads so badly set that their long suit is to forget. No man will ever write his name upon the shining wall of fame, or soar aloft on glowing wings, because he can't remember things. I've noticed that such chaps as you remember when your pay is due; and when the noontime whistles throb, your memory is on the job; and when a holiday's at hand, your recollection isn't canned. The failures on life's busy way, the paupers, friendless, wan and gray, throughout their bootless days, like you, forgot the things they ought to do. So take your coat and draw your bones, James Henry Charles Augustus Jones!"

[Copyright, 1909, by George Matthew Adams.]

Diary of a Meat Boycotter.

(Authentic, though not autobiographed.)

Monday—Dinner: Celery soup, two more plates, bottle olives, potato salad, two heads lettuce, one dish string beans, three slabs peach pie. Rose from table with a craving for food.

Tuesday—Breakfast: Three apples, one dish cereal, four eggs, two cups cocoa. Luncheon: Beef

"WHAT DOES THE MEADOW LARK SAY?"

The grass of the meadow is wet to the lark,
But his carol is joyous and clear
As he sings from a dream in the rose-cloven dark
And senses the sunlight is near.

He's in love with the morning, the blush of the mist,
The sigh of the wakening air;
And the song is so grateful that none may resist
The charm of his melody rare.

"Ah—h-h! Sweet—life is so sweet!"
Reechoes from valley to hills—
The voice in the dawn, ineffable, fleet,
And strong with a glory that thrills.

Meadow lark, give me your mood of the morn—
Warm in the sun-woven mist—
A heart full of gaiety ever new-born,
And a melody none may resist!

RUBY ARCHER.

How to Bring Down Prices.

If anybody is hunting for lower prices let him do as other hunters do. Let him repair to the haunts of the game he wants, and there aim straight at the object:

Causes for high prices are not far to find. They lurk where many others that vex us come from. They are within us—in unbridled desire, snobbish imitations; in the ease with which we accept suggestions rather than take the trouble to think things out for ourselves.

He who curbs and controls his desires will keep his expenses within his income. Not our needs, but our wants, expand our expenditures and tip the balance against us. If we had that self-mastery which insisted that our needs and not our desires should govern our material expenses, there would be no such disproportion between demand and supply as there is today.

Desires make demand. Denial makes supply. Few ever suffer from self-discipline in the interest of simpler living and saner thinking.—[Wall Street Journal.

She Says:

A good temper is a very aggravating thing when it belongs to the person you are trying to irritate.

When we believe all we hear it is usually something good about ourselves.

Nearly anybody can think up good schemes. The trouble is in carrying them out.

Why does a married woman think it is queer that the spinster upon whose shoulder she has wept out her troubles isn't awfully anxious to get married?

A man can think that a girl has an awfully noble character if she is interested in his health.—[Baltimore Star.

Educator Advises Parents to Teach Boys to Fight.

"The savage in every boy should be developed as well as the finer instincts of civilized life. Teach him to fight. It will not hurt him; he will be the better for it."

Discussing "Child Psychology" before the members of the St. Paul Institute, Prof. M. V. O'Shea of Wisconsin University gave this advice and followed it with the statement that every child is a savage.

Commenting on the tendency to mold children to their surroundings, he said the cities are the worst offenders, and gave it as his opinion that only two children in a hundred in population centers are perfectly normal.—[Minneapolis Journal.

The Up-to-Date Answer.

"Ah, my lad, you are a fine little fellow."

"Thank you sir."

"And are you mamma's boy or papa's boy?"

"I spend six months in the custody of each," answered the urchin courteously.—[Pittsburgh Post.

She Does.

A woman in Massachusetts is credited with being able to talk in fifty-four languages. And it is safe to say that if she can she does.—[Kansas City Star.

A professor of Indiana University is out in a leaflet telling why women use powder. He says

BURDETTE'S ...

The Sailor, the Sold...

The fleet is still anchored ... would seem like old times ... Los Angeles but for one ... throb and tremble day and ... "Welcome to our city" ... on the lips of the sleeping ... ing to recall in his troubled ... "plum forgot" at the banquet ... binders do not ball themselves ... of nautical terms as never ... "The man behind the gun" ... without any fear of "the ...

The sailor, like the soldier ... is not gregarious. Here, on ... Los Angeles, he foregathers ... he goes ashore. He tolerates ... not cultivate them. He ... but he does not ardently ... gratefully appreciates the ... and he accepts it like a ... makes his own choice of ... sailors. You will search ... the old-fashioned Fenimore ... delights to gather about him ... and, under the gratuitous ... 'bacco and a few lines of ... its way to the complete ... ebriety, spins long and ... phoon and hurricane. For ... the navy is, on the whole, ... the end of his shore leave ... "C. and S.", which by ... sober." And his talk of the ... good machinist and an expert ... the sea, black with rough ... Buntline out on the main ... quarter gale freshenin' from ... night so dark you couldn't ... face.

Such things are. For here ... bor stately ships and grand ... complicated and composite ... the square and schooner-rigged ... hardly knows what it was ... down the ways into its native ... the eye with all the old grace ... ships that still harness the ... blue skies with no deeper ... than may flutter from the ... are not of the navy. It may ... does not know—that here ... ing Scuds" and the "fast ... marine there is shipped a ... Bobstay who on proper ... bers, or even goes so far as ... lights. But you have to ... warrant and a searchlight ... elusive as the North Pole or ...

There are many soldiers ... Oahu. Engineers, cavalry, ... naturally the landsman who ... knows of soldier, marine and ... sellers and worst spellers of ... pects to see the inspiring ... and water—what you might ... and Baptist departments of ... no harm in his expecting this ... keep his charming and ... ness of the service intact ... in the house until the fleet ...

For, while there is undoubtedly ... is—mutual confidence and ... sense of camaraderie, there ... display of "fraternization." ... and spick and span in their ... most hallowed, certainly ... and associations of ... tory and art, look like salon ... tion of Christendom, as far ... Always a sailor. So he looks ... eyes admired the pictures of ... schoolboy and had made up ... pirate and make glad and ... of your hard-working father ... loving mother, with the rich ... and the far-reaching ... which your long, low, black, ... ried amidships. The Long ... ring as a ray of light ... squinted along its black ... particular ports in the ... would knock into one at the ... gunner, or any respectable ... who did not "squint" was not ... a pistol—which in those days ... smaller than a howitzer—and ... although carrying more ... whales.

So today the sailor is ... And so becoming is the ... mothers, debarred by a ... and the rebellion of the ... little son more like a ... array the little fellow in a ... charming he looks in it, a ...

But the poor soldier! ... Continentals in their ... and buff, military tailors ... bedgered the United States ... in here and let him out ... all manner of changes ... said, the United States ... Lunnon and get an ... form for the American ... crowning disgrace to a ... protection for American ... believe that an English ... uniform which now ... form of the United States ... it. The man who wears it ... soldierly as a tramp. ... tween the riding trousers of ... and the trunks of a ... clumsy fit—it does ... pockets was copied, with ... improvements, from the ... which was made by the ... the economical design of ... members of the family ... khaki uniform may be ... "service." But a man ... he isn't digging at a ... horse. It isn't a uniform ... even a livery. It's a ...

Whenever the Commander ... the khaki uniform ... with itself—he lifts his ... tion, and his heart ... self: "There is a man ... a love that is worship."

For many a man, who ... non's mouth for the ... ness and great ... dressed for the ... falter at the doors of ... room, back out and ... the head waiter down ... necktie his sister ... hair combed by his ... made by a seamstress ... ily sewing by the ... and profound ... that puts a shooter ... squares his shoulders ... deeds, than well-... clothes. We ... tion of the United ...

"The snowstorm ... dispatch from Texas.

For In... Units of ...

...ALLEGR... Sold here... OFF & V...

VOLLMER... The Real ... G... N. E. Corner ...

...% OFF on V... Sterling Silver... March 1. 10 per cent. Open Saturday ... Morro...

MENS. WO... SHOES ... BROADW...

Henry B. Harr... board of direct... such prominent ... as Daniel Frohm... age. William A... Brooks of the ... langer. Mr. B... stock manager ... thus honored.

The stage of ... presented an un... ance yesterday ... hearsals began ... sparkling comed... laires," which ... Kirby" at City ... street stock house ... the services of a... ers, most of whom ... There were sixty ... places, a major... Not all of them ... initely, but each ... tunity to show w... do, the assignment... Rehearsals were ... directors, David ... Burbank company ... who is associated ... in New York City ... to Los Angeles to ... dancing and sing... are features of t... Kitty Bellaires" ... in Los Angeles ... by Mr. Belasco of ... Agnes and Edgar ... "The Bath Comedy ...

Preparations for ... given President Ta... a week from Wedn... be the guest of the ... its annual banque... under way. The e... be elaborate.

Georgia's State ... Cotto...

Mr. J. H. McCan... of Georgia, before ... gave emphatic test... quality of Cottolene ...

"The sale of this pr... lamation that it is the ... all, have done more ... all truthfully and fa... public than anything ... ever."

Mr. McCandless ... why a pure refined ...

BURDETTE'S CO...

LIII.

The Sailor, the Soldier, and ... HOMOLO...

The fleet is still anchored at ... would seem like old times in the ... Los Angeles but for one thing. ... throb and tremble day and night. ... "Welcome to our city" does not ... on the lips of the sleeping after-... ing to recall in his troubled dreams ... "plum forgot" at the banquet. ... binders do not ball themselves up ... of nautical terms as never were ... "The man behind the guns", ... without any fear of "the man behind ...

The sailor, like the soldier of ... is not gregarious. Here, one ... Los Angeles, he foregathers with ... he goes ashore. He tolerates ... not cultivate them. He accepts ... but he does not ardently invite them. ... gratefully appreciates the hospitality ... and he accepts it like a gentleman. ... makes his own choice of company ... sailors. You will search long in ... the old-fashioned Fenimore Cooper ... delights to gather about him a group ... and, under the gratuitous stimulus ... 'bacey and a few lines of the grog ... its way to the complete condition of ... ebriety, spins long and inconsequent ... phoon and hurricane. For one thing ... the navy is, on the whole, a temperate ... the end of his shore leave he passes ... "C. and S.", which by interpretation ... sober." And his talk of the ship is ... good machinist and an expert electrician ... the sea, black with rough storms, ... Buntline out on the mainyard ... quarter gale freshenin' from the ... night so dark you couldn't see a ... face.

Such things are. For here in ... ber stately ships and graceful ... complicated and composite rigs ... the square and schooner-rigged ... hardly knows what it was intended ... down the ways into its blue home ... the eye with all the old grace of ... ships that still harness the winds ... blue skies with no deeper meaning ... than may flutter from the cook's ... are not of the navy. It may be—... does not know—that here and there ... ing Scuds" and the "Sea Birds" ... marine there is shipped a Ned ... Bobstay who on proper occasions ... bers, or even goes so far as to ... lights. But you have to look for ... warrant and a searchlight. And ... elusive as the North Pole or ...

There are many soldiers on ... Oahu. Engineers, cavalry, infantry ... naturally the landsman who has ... knows of soldier, marine and ... sellers and worst spellers of ... pects to see the inspiring fraternity ... and water—what you might call ... and Baptist departments—of the ... no harm in his expecting this, ... keep his charming and patriotic ... ness of the service intact he will ... in the house until the fleet sails ...

For, while there is undoubtedly ... is—mutual confidence and ... sense of camaraderie, there isn't ... display of "fraternization." The ... and spick and span in their best ... most hallowed, certainly haloed, ... and associations of generations of ... tory and art, look like sailors. ... Always a sailor. So he looked ... eyes admired the pictures of him ... schoolboy and had made up ... pirate and make glad and sweet ... of your hard-working father and ... loving mother, with the rich spoils ... and the far-reaching accuracy of ... which your long, low, black, ... ried amidships. The Long Tom, ... ring as a ray of light when ... squinted along its black length and ... particular ports in the ... would knock into one at the first ... gunner, or any respectable gunner ... who did not "squint" was not to be ... a pistol—which in those days was ... smaller than a howitzer—and not ... although carrying more powder ... whales.

So today the sailor is dressed ... And so becoming is the costume ... mothers, debarred by a certain ... and the rebellion of the boy ... little son more like a girl than ... array the little fellow in a sailor ... charming he looks in it, a dear little ...

But the poor soldier! From the ... Continentals in their ragged ... and buff, military tailors and ... badgered the United States soldier ... in here and let him out there, ... all manner of changes until at ... said, the United States soldier ... Lunnon and got an English tailor ... form for the American soldier ... crowning disgrace to a country ... protection for American industries ... believe that an English tailor ... uniform which now incloses but ... form of the United States infantry ... it. The man who wears it looks ... soldierly as a tramp. His trousers ... tween the riding trousers of an ... and the trunks of a pugilist. His ... clumsy fit—it does look like a ... pockets was copied, with certain ... improvements, from the old Persian ... which was made by the mother of ... the economical design of having ... members of the family without ... khaki uniform may be—possibly ... "service." But a man must have ... he isn't digging at a fortification ... horse. It isn't a uniform; it's a ... even a livery. It's a suit. Or, ...

Whenever the Commentator ... the khaki uniform—which is ... with itself—he lifts his hat in ... tion, and his heart throbs as he ... self: "There is a man who loves ... a love that is worship."

For many a man, who would ... non's mouth for the sake of ... ness and great principle, if he ... dressed for the character and ... falter at the doors of a ... room, back out and go hungry ... the head waiter down the ... necktie his sister embroidered for ... hair combed by his wife, and ... made by a seamstress who puts ... ily sewing by the day. Next to ... and profound religious conviction ... that puts a cheerier attitude on ... squares his shoulders and ... deeds, than well-selected and ... clothes. We commend this ... tion of the United States ...

Robert J. ...

"The snowstorm insures the ... dispatch from Texas. ...

For Inv...
Units of ...

THE MARK OF GOOD CLOTHES

New Spring Goods Now Ready

—Men's Suits
—Youths' Suits
—Boys' Suits
—Juvenile Attire
Including
—Wash Suits

All Fall Goods left are on sale at greatly reduced prices.

Harris & Frank
Outfitters for Men, Women, Boys and Girls
437-439-441-443 SOUTH SPRING

Staub's $6

The Spring Pumps Are Ready

We're first with pumps—fashion's command for women's spring wear, and a wonderfully complete assortment we show. Model like cut, patent calf, black suede or gun metal calf. Price $6. Others from $3.50 up.

Staub's
MENS, WOMEN & CHILDRENS SHOES EXCLUSIVELY
BROADWAY COR. THIRD

ORIGINAL ALLEGRETTI CHOCOLATES
Sold here only. Fresh daily.
OFF & VAUGHN DRUG CO.
352 So. Spring.

VOLLMER-JANTZEN CO.
The Real China Store, Cut Glass, Etc.
N. E. Corner Seventh and Hill Sts.

¼ OFF on Watches, Gold Jewelry, Sterling Silver and Cut Glass until March 1.
10 per cent. Discount on Diamonds.
Open Saturday evenings.
Morro Jeweler and Silversmith
600 Broadway, Cor. 6th

Henry B. Harris is president, and the board of directors of which includes such prominent metropolitan managers as Daniel Frohman, Henry W. Savage, William A. Brady and Joseph Brooks of the firm of Klaw & Erlanger. Mr. Blackwod is the first stock manager of the country to be thus honored.

The stage of the Burbank Theater presented an unusually busy appearance yesterday morning when rehearsals began of David Belasco's sparkling comedy, "Sweet Kitty Bellairs," which will follow "Cameo Kirby" at Oliver Morosco's Main-street stock house. The play requires the services of about forty extra players, most of whom have lines to speak. There were sixty-three applicants for places, a majority of them women. Not all of them were assigned definitely, but each was given an opportunity to show what he or she could do, the assignments to be made later. Rehearsals were conducted under two directors, David M. Hartford of the Burbank company, and J. B. Vaughn, who is associated with David Belasco in New York City, and who has come to Los Angeles to direct the ensemble dancing and singing numbers which are features of the comedy. "Sweet Kitty Bellairs" has never been seen in Los Angeles. It is a dramatization by Mr. Belasco of certain incidents in Agnes and Edgerton Castle's novel, "The Bath Comedy."

Preparations for the reception to be given President Taft at Newark, N. J., a week from Wednesday, when he will be the guest of the Board of Trade at its annual banquet, are already well under way. The outdoor reception will be elaborate.

Georgia's State Chemist Praises Cottolene.

Mr. J. H. McCandless, State Chemist of Georgia, before a recent gathering gave emphatic testimony to the high quality of Cottolene. He said:

"The sale of this product, and the proclamation that it is made from cotton seed oil, have done more to bring cotton seed oil truthfully and favorably before the people than anything else in recent history.

Mr. McCandless then pointed out why a pure refined vegetable oil base,

J. W. Robinson Company
Boston Dry Goods Store
S. Broadway 235-237-239. S. Hill St. 234-244.

Art treasures from Egypt, India, Ceylon, Burmah, Thibet, China and Japan—the most extensive showing of strictly high-grade art wares from the Orient ever displayed in a Pacific Coast store.

Ridiculous reductions on Robe patterns

Cost gets no consideration in this clean-up of robe patterns and lace coats—our only care has been to make the prices so absurdly low that every garment which has over-stayed its welcome will find a wearer immediately.

$250 robe patterns of messaline, elaborately trimmed with Cluny lace and Irish Crochet over Filet, now $75.

$165 robe pattern of chiffon and taffeta, richly embroidered in silk, for $50.

$225 robe pattern of velvet, elaborately appliqued, now $75.

$200 imported robe pattern of hand-embroidered chiffon, $75.

$75 robe patterns of appliqued messalines, $35.

$75 robe patterns of French mull, beautifully embroidered, $35; and some $50 ones at $20.

$45 robe patterns of embroidered mousseline de soie, $25.

$27.50 to $40 robe patterns of embroidered pique at $15.

$75 embroidered silk net jackets at $25.

$60 lace coats, in black and white, at $25.

$40 lace coats at $15.

Lot $35 to $75 spangled robes at $20 to $35.

Only half the regular yardage price to pay for any remnant length of lace or dress trimming.

Undermuslin sale continues

Sample lines and overstocks which we obtained from a maker who was willing to lose a snug sum in order to clear the way for his next season's work. The savings to you run like this:

$1.00 Garments 50c	$1.50 Garments 75c
$2.00 and $2.50 Garments	$1.10
$3.00 and $3.50 Garments	$1.75
$4.00 and $4.50 Garments	$2.00
$5.00 and $7.50 Garments	$3.50
$8.00 to $12.50 Garments	$6.50

Then there is a lot of 50c and 75c corset covers and closed drawers at 25c.

Also an accumulation of 75c to $4 chemises, in large sizes only, at 45c to $2.00.

And a lot of plain pink and blue lawn slips, for wear under thin waists, cut from 75c and $1 to twenty-five cents each.

(Main Floor, rear)

Suit case $5.00

But they are not the regulation five-dollar suit cases—not by any means. In excellence of leather and linings, trimmings and finish, they outclass those regularly sold elsewhere at half as much again. Either 22 or 24-inch sizes.

Limited quantity of 10, 11 and 12-inch seal leather hand bags, with gilt, gun-metal or nickled mountings, at $5.00. Well worth $7.50.

(Facing Main Entrance)

Makakake
Mak-A-Kake
Pancake Flour

Use Makakake Flour and you use the best.
For Gems and Pancakes it leads all the rest;
Is delicious, delightful and healthful as well;
Has merit unbounded and "All Grocers Sell!"

ESTABLISHED OCTOBER, 1873

OSTERMOOR MATTRESSES

Coulter Dry Goods Co.

McCALL PATTER...

219-229 S. BROADWAY 224-228 SO. HILL ST.

VISIT OUR FOURTH FLOOR CAFE—OPEN FROM 11:30 TO 5:30

Newest Silks for Spring and Summer

Women who demand the latest novelties in dress fabrics will find this a most satisfactory store—for we've examples in plenty, all of the diversities of silk styles shown this season, or which promise favor for summer:

CREPE ANGELUS—A 24-inch material shown in especially selected shades of extra quality, at $1.50

MARQUISETTES—42-inch goods, in black, white and colors; very fashionable now at $1.75

Others in 45-inch width ..... $2.00 AND $2.50

VOILE METEOR—Genuine French goods, the newest thing for spring and summer dresses, shown in pastel shades, and in black and white, as well $2.50

LININGS for the foregoing silks; soft, glace taffetas 75c

SILK SUITINGS—The newest products of the world-famous makers of Motera and Cotele silks, shown in spring shadings and in natural color; 27-in. width ..... $1 AND $1.50

"Reindeer" Gloves Are Washable, $1.25

You women who want a glove that combines durability with handsome appearance will do well to ask the saleswomen at the Glove Section to show you the new "Reindeer" gloves that have just reached us:

These gloves are the cleverest imitations of real chamois that we have ever seen; they far surpass the so-called Chamoisettes; they are washable, and will clean perfectly and retain their handsome shape and looks; these "Reindeer" gloves, two-clasp style, all sizes $1.25

If you wish the genuine chamois gloves they're here at two prices ..... $1 AND $1.50

Another clever imitation leather glove is the fabric Mocha-Lisle, which closely imitates the fashionable Mocha gloves now so largely worn; light weight 50c

Redfern Whalebone Corsets

"WHAT'S IN A NAME"

CORSETICALLY, it means everything, as the maker must live up to his trade-mark. If he fails to do so, thousands, yes millions, are sacrificed. He may not feel the loss at once, but eventually he becomes a back number. The makers of Redfern Corsets put into their corsets two of the biggest factors in the fashion world—Redfern, the known fashion maker, and Whalebone, the only boning product acknowledged by dress authorities as the only boning entirely satisfactory for shaping and modeling purposes. Whalebone in this trade-mark means the Genuine Whalebone of the purest quality, especially selected for corsets, and it comes from the region of the North Pole. Per pair $3.50 TO $10.00

Last Opportunity for $30 Ostermoors $18.50

We have just put in stock the last shipment we shall be able this year to obtain of the special Ostermoor Mattresses to sell at eighteen-fifty, so if you want one, we advise you to make selection early. Out of the first large shipment received, only half a dozen were left when these came in, which goes to show how popular is the offer:

These mattresses sell regularly for $30.00; they are the most luxurious styles made by the Ostermoor factory—French roll edges, extra thick, extra heavy, extra soft; full size, in one or two parts, as you like; covered with finest French art twills in several shades; special February sale price for these $30 mattresses $18.50

Choicest Blankets in Clearance at $17.50

Whether you want the very finest blankets that money can buy, or the more staple sorts that are less expensive, this Section can adequately supply you; today's news concerns the costlier sorts:

From regular stock we have selected a small quantity of extra fine, extra soft wool blankets, in white with colored borders, soft, harmonious plaids, fancy designs, light on one side, darker on the other; all silk sewn and bound; and have reduced them from their regular fair prices of $20, $22.50 and $25, to $17.50

COULTER DRY GOODS CO.

Buns
Rolls
Muffins
Biscuits
Waffles
Pop-Overs
Coffee Bread

THE BREAKFAST QUESTION

WASHBURN-CROSBY'S
GOLD MEDAL FLOUR
Makes Breakfast a Success

Knabe Pianos

MONEY—MONEY—MONEY—ASK FOR THEM EVERYWHERE
U. S. Cash Coupon Company

Noon Day Luncheons
for Business Men and Women from 11:30 a.m. to 2:...

EVENTS IN LOCAL SOCIETY.

MAGINE being clever enough to guard an engagement secret twelve months and then to invite twenty-guests to your announcement y, who are completely surprised to their places marked with heart-ed cards pierced with gold arrows. Is what happened in the case Miss Mabel Smith, daughter of Mr. Mrs. S. R. Smith, who have just ed into their beautiful new home at 675 Catalina street. Miss Smith always declared that she really d the name of Smith, and, until erday, the real cause of her de-ou was unknown. The real cause Y. Brown Smith, whom she is to ry.

e news was formally announced at

Miss Mabel Smith,

o surprised her friends yesterday t a fashionable luncheon by an ouncing her engagement to W. rown Smith.

harming luncheon presided over by bride-elect's mother. The table decorated with a large heart-ed centerpiece of pink peas and at end a basket of the same blossoms e placed.

iss Smith is well known and liked his city where she has lived many rs. She was a student at the Girls' giate and later attended a finish-school in Chicago. She is a tal-d musician as well as an out-door t enthusiast.

r. Smith is from Syracuse, N. Y. recently came to Los Angeles and n electrical engineer with the Los eles Aqueduct.

ollowing the wedding in April Mr. th and his bride will go to Denver, re they will make their home. Yes-day's guests were Miss Esther ith, cousin of Mr. Smith, who came m New York to be present at the nouncement party and Miss Virginia Campbell, Miss Doris Davidson, s Gladys Reynolds, Miss Inez mas, Miss Ethel Canfield, Miss el Davenport, Miss Grace Smith, s Ethel Smith, Miss Alice Rother-, Miss Agnes Hole, Miss Maybelle rlow, Mrs. A. W. Hazen, Mrs. Ger-Van Zandt, Mrs. Joel Wright Coul-Miss Edna Jones, Miss May Belle oth, Miss Flora McDonald, Miss Ma-Shedy, Mrs. Claire Smith, Miss ry Mosher, Miss Leah Phillips, Miss ude Wood, Miss Ruth Wood, Miss bel Scott of Riverside and Miss ith Harris.

ster Party.

r. L. Edwards entertained a party friends last evening at the Burbank ater to see "Cameo Kirby."

Bride and Groom Honored.

Complimentary to Mr. and Mrs. A. W. Francisco, who have just returned from their honeymoon trip, friends entertained with a reception at the Hargrave apartments. As the couple entered Miss Leila Lathern played Mendelssohn's wedding march. Unique decorations, consisting of old shoes filled with flowers and choice ferns adorned the rooms. A musical programme was presented by Miss Jane Brown, Miss Edith Pollison, Miss Myrtle Gonzalez, Miss Stella Gonzalez, Mrs. Abrahams, Mrs. Gonzalez, and George Gonzalez. A reading by Miss Josephine Williams was enjoyed.

—o—

To Return Home.

Mr. and Mrs. Albert Bertch and children, Dorothy and Maxwell of Liberty, Ind., who have been guests of their cousin, Mrs. Louis Luckel, No. 1824 Laurel street, South Pasadena, will return home next week.

—o—

Enjoyable Affair.

An enjoyable affair of recent date was the progressive dinner given by members of the Alpha Chi Omega sorority of the University of Southern California. The first course was served at the chapter house, No. 3553 South Hoover street, where acacia blossoms were used to advantage. The next home visited was that of Miss Mabel Chaffin of West Thirty-first street and then the residence of Miss Bowens Hall. Red carnations, the sorority flower, and smilax adorned Miss Hall's home and places were marked with cards bearing the sorority emblem. Miss Katherine Saunders of West Twentieth street was the next hostess.

The last course was served in the historic old log cabin on West Adams street. The tables were fresh with violets and covers were laid for Miss Olive Berryman, Miss Helen Beck, Miss Dorothy Bosche, Miss Thankful Carpenter, Miss Alice Crabb, Miss Anna Shepard, Miss Ella Foster, Miss Mabel Farrington, Miss Arle Marchant, Miss Lulu Reaves, Miss Alice Scott, Miss Carrie Trowbridge, Miss Beulah Wright, Miss Emma Williams, Mrs. Barkeley, Messrs. Allen, Barnett, Barkeley, Brown, Dell, Bovard, Castor, Candee, Dick, Downs, Geller, Manning, Reevis, Trotter, Thompson, Paulin and Spinks.

—o—

Noteworthy Announcement.

Senator and Mrs. Sutherland of Utah yesterday announced the engagement in Washington of their daughter, Edith, to A. Robert Elmore of New York, manager of the Los Angeles branch of the banking house of N. W. Halsey of New York. The wedding will take place during the first week in May, and will be solemnized in St. Margaret's Church, Washington. Bridesmaids have already been chosen from members of the most exclusive set in Washington, but their names have not yet been announced. Congress will be in session at the time, and as none of the smart set will have left for the summer, it is certain to be one of the most notable society events of the year, with a large attendance of notables in diplomatic, military and Congress set, and society people from New York to California.

—o—

Entertains Friends.

Mrs. G. W. Howard, No. 1547 Essex street, entertained about forty friends with a Valentine party in honor of her husband.

—o—

Six O'Clock Dinner.

Mr. and Mrs. Eugene Burbank of No. 1038 Grattan street entertained with a six o'clock dinner in honor of the seventieth birthday of Mrs. H. A. Perkins. A centerpiece of pansies and ferns enlivened the table.

—o—

Theater Party.

Mr. and Mrs. Edward L. Doheny of No. 8 Chester Place entertained last evening with a box party at the Burbank Theater in honor of Franklyn Underwood and wife. Mrs. Mathews Kimball was also a box-party hostess last evening. Mrs. Kimball entertained her aunt, Mrs. Weatherbee, and Mrs. Merrill, who are her house guests from Oakland.

—o—

Miss Turner Honored.

The Misses Martin and Berry of Elden avenue entertained with a heart party complimentar, to Miss May Turner, a bride-elect.

—o—

Have Returned.

Mr. and Mrs. Banning C. Garrett have returned from Santa Barbara and will be at home to their friends at No. 1823 West Twenty-fifth street.

FACTS, FEATURES AND FANCIES FOR WOMEN.

BY MISS SYDNEY FORD.

Remember the old autograph al-ms? Well, they're "in" again. Not same old kind with such senti-nts as "May hope brighten the fu-e, and memory gild the past," or, poetic effusion like

May your life be like a river,
Pure and peaceful in its flow,
May you ever be happy
While you journey here below."

o, no—not that kind, but the new, to-date 1910 autograph album. ere are several sorts, one of the erest I have seen being the hosts of My Friends" pattern. The er day a sweet young girl whom I ow handed me such a book and ed me to inscribe my "ghost." I nced through the volume and be-d there the autographs of several my friends inscribed beneath a atly blur of a pen and ink sketch which the spinal verte brae was t conspicuous.

Why, they must be regular art-s," I said. "I can't draw a 'ghost' e that."

The young girl laughed. "Yes you n," she said, handing me a pen-dding ink, and at the same time ding the leaf of the album length-se across the middle.

Now, you just write your name t below the line of the crease I've de," she directed, "and I'll do the t."

followed instructions and she im-diately folded the leaf down at the ase, using it as a blotter on the sh written name. When she raised and turned the page toward me, I in't recognize myself—or my ghost. haps I should say. You try it and u will be surprised to see what a ostly form your autograph will as-me.

ver in London they have whole ts of autograph albums, five being e correct number. Sometimes the tim is blindfolded and then made

that London society is amusing itself by tattooing its arms and shoulders. Odd how extremes meet in the same city. Over there in London, for instance, one set of women shouting for suffrage and another killing time by making sepia prints on their arms. Well, wasn't it George Eliot who said "There must be some of some such to be some of all such" in commenting on the wide difference in human temperaments?

• •
•

Cleanliness Is Cheapest.

We're getting very sanitary—in the home, the hotel, the place of business. Time was when the glass-topped table was not seen outside the hospitals. Now it is a common thing. I noticed yesterday in a little café where I chanced to lunch that each table was covered with a sheet of glass under which was a pretty doily. After the table was used it was wiped clean ready for the next patron.

Fancy the difference it makes in the matter of laundry, too. The pretty doilies, protected by the glass covers, always look fresh and clean—and will keep so indefinitely and it's lots less work to wipe off the glass top than to wash and iron tablecloths and doilies.

It happened that I next visited a hairdressing establishment and I noticed there, too, that the sanitary sheets of glass were brought into play covering the shelves beneath the mirrors and the little tables and stands where the brushes and combs and hairpins lie.

Then we have the glass-covered serving trays which are such a comfort to the housewife and such a saving of doilies, for the pretty French cretonne or dainty lace or water-color sketch which shows through the glass is always fresh and never has to be laundered.

• •
•

Some Pertinent Pointers.

The buyer for one of our largest dry

collars, now in the cold winter weather low necks, short sleeves and Dutch collars prevail. "I was trying to sell them at half price in Los Angeles before I left," he writes, "and now I shall have to buy some again."

Pretty good tip. Let's buy up all we can see before those astute merchants get next. If you go bargain hunting today you will find just such waists offered at reduced rates.

Continuing, the buyer tells me that while there is much talk about the Russian blouse in women's suits and they are newer, yet the majority of duplicate orders are for plainer styles and the plaited skirts instead of the new apron or surplice affairs.

"Many manufacturers," he continues, "feel that they are fast going back to separate waists and skirts. While dressmakers talk this style down, it is too practical and convenient to cast aside, hence women will wear them. Among all the new colors and fabrics, grays in nice woolen and worsteds and navy blues are the leaders."

• •
•

The Greatest Thing in the World.

The dispatch, printed in The Times the other day, telling of the perfect happiness and absolute content of a woman, who, all her past life has been a social leader in New York and Newport, and is now living with the man of her choice in a miner's cabin, away up in Plumas county, shut off from the rest of the world, and compelled by the heavy snows to live on beans, salt pork, hardtack and canned goods, is another exeplification that, after all's said and done, love is the greatest thing in the life of a woman. This woman cast aside her brilliant prospects as an operatic singer, and is quite content to reign instead as mistress of the mine superintendent's cabin up in the snowbound fastnesses of the mountains. "I never was happy before," she declares.

• •
•

Proper Care of the Sewing Machine.

Probably not one woman in a dozen knows how to properly oil and care for her faithful friend—the sewing machine. A Berkeley woman, who is a visiting dressmaker, gives some valuable hints on this subject in the current issue of Harper's Bazar. She declares that not one woman in a hundred seems to know what causes her machine to "run hard," or how to remedy it. Oiling the machine with kerosene would seem to be their only idea. Such treatment will ease the machine for a few hours, but the housemother does not seem to know that machine oil and kerosene mixed makes a very delicious paste. It is not hard to picture the works of a machine when kerosene is applied to "loosen" the oil already on the works. The resulting friction is very bad for the complicated parts of the machinery.

On one of those lonesome days, advises this wise woman, when you have "nothing to do," open your macaine and move it to a sunny window, (it can't be too warm.) Fill your oil can with clean machine oil and place it in a pan of water on the stove until it is heated to the boiling point. (This double-boiler arangement is safe and easy.) Then oil your warmed machine thoroughly with the hot oil. Oil every joint from the bobbin-winder to the "foot." Wipe off the superfluous oil and your machine is in good condition for six months.

• •
•

For the Separate Waist.

A favorite fabric for the separate waist which promises to have a great vogue this spring and summer is marquisette, which lends itself so admirably to a dye that matches or harmonizes with the suit to accompany it. It gives too, that transparent effect so much sought after.

Then there is a new material known as "air-line cloth," which is really a washable chiffon that has the merit of being lovelier each time it is laundered.

• •
•

Laces and Lingerie.

One of the most stunning of the evening hats is an immense tricorne or natural colored straw, trimmed with a huge, white bird.

Net petticoats are of satin merveilleux, finished with a fringe of silk braid, a quarter of a yard deep, headed, with netted silk.

A new yet simple lingerie blouse is made of eyelet embroidery, with scallops turned upward toward the yoke and overlapping it.

No lace will be more popular for trimming summer wash dresses than Valenciennes. It will be used wherever there is a chance to put it on.

For afternoon and theater wear the popular hat is the one with a silk or velvet stretched crown, and a brim, either rolling or flat, of fur.

There is an arrangement of ribbon and lace on the silk lining of transparent blouses which has the appearance of a lingerie corset cover.

A really new sleeve style is after the Charles VII fashion. It is of filet net, put into pleits that slant from the shoulder to the wrist.

Of all the trimmings employed this winter, beaded nets and embroideries are the favorite expression, as they offer numberless combinations.

Chamois dyed to match the color of the gown is being used for girdles and belts. The more barbaric looking the girdle, the more stylish it is.

Checked opaline taffetas, which reflect the colors of a shattered rainbow, are liked for afternoon wear, veiled discretly with neutral-tinted mousseline.

The cottonball fringe, sometimes quite elaborately knotted, is being much used as a finish to table covers, as well as to bed spreads and for window drapery.

The sailor collar of fur has been much favored this winter and it is not surprising that this marine suggestion should be used on many of the silk and linen suits.

Children's styles are strongly Napoleonic. They as well as their mothers, are wearing the military coat without the capes, fastened up the side, with heavy gold or braid frogs.

White cotton crepe will be used quite as much this spring and summer as last year. Some waists of this material are now seen, rich with elaborate designs, embroidered in colors.

As a happy medium, between the high waist line of the directoire period and the low line of the moyenage, the girdle, more attractive than ever, has been placed on many of the newest gowns.

Elaborations have reached the skirts and in place of the long plain draperies, which were so plentiful last year, one finds now skirts that are as much mazes of needlework of one kind or another as the waists.

TO GUARD COUNTY'S CASH.

Supervisors Much Interested in Selection of System for Protection. Trip of Inspection.

The Supervisors went on an investigation tour yesterday afternoon to familiarize themselves with the systems for protecting safes, it having been proposed to install one for the purpose of safeguarding the funds in the County Treasurer's office.

They were much pleased with a safe proposition submitted a week ago, and asked for the opinion of Deputy Dist.-Atty. Shaw as to whether they could purchase it without advertising for bids.

J. H. Casier, representing the Safe, Vault & Protection Company, a local concern, which has been doing business about seven months, yesterday declared that his firm should be given a chance to compete for the installation of the system.

The Supervisors, after making many inquiries of him, decided they would like to see both systems in operation. It was learned that his company had equipped one of the banks at Monrovia and that another banking institution there had another system. It was decided that the investigation could be made easily in that city, and the board adjourned there.

The members had the satisfaction of hearing gongs of various descriptions and tones ring, and were shown how the bank president was notified at his home when there was the slightest touch on the safe after a certain hour.

It is likely the Supervisors will decide next week to open bids. They wish to get the system planned out as soon as possible, for in a short time the concrete work on the treasurer's office will be completed, and they do not desire to have to tear it out and put in conduits for cables to the Sheriff's office and County Jail.

For baking light muffins, biscuit and delicate cake always use

RUMFORD

The Wholesome

Baking Powder

It makes wholesome and nutritious food, easily digested and free from baking powder taste

That Sharp, Alcoholic Flavor

is found only in ordinary, inferior vanilla—never in Burnett's Vanilla.

The rich, subtle flavor of Burnett's Vanilla is too precious to ruin by adding too much alcohol. That is why the delicious, delicate flavor never varies.

That is why you should always insist on getting

Burnett's Vanilla

BROWN'S BRONCHIAL TROCHES

An immediate relief for Hoarseness, Coughs, Sore Throat, Bronchial and Asthmatic Troubles. An article of superior merit, absolutely free from any harmful ingredient.

Price, 25 cents, 50 cents and $1,00 per box. Sample mailed on request.

JOHN I. BROWN & SON, Boston, Mass.

Six Verses
Six Choruses
and
Six Dozen Good Laughs

"Ireland isn't Ireland any more" would tickle you to death even if you'd never smiled before in your life. It's one of the longest Amberols ever made and there's real fun in every inch of it. February Amberol Record No. 354 for the

Edison Phonograph

Vapo-Cresolene

(Established 1879)

An Inhalation for

Whooping-Cough, Croup, Bronchitis, Coughs, Diphtheria, Catarrh.

Cresolene a Boon to Asthmatics.

Does it not seem more effective to breathe in a remedy for diseases of the breathing organs than to take the remedy into the stomach?

Cresolene cures because the air, rendered strongly antiseptic, is carried over the diseased surface with every breath, giving prolonged and constant treatment. It is invaluable to mothers with small children.

Those of a Consumptive Tendency will find immediate relief from Coughs or inflamed Condition of the throat.

ALL DRUGGISTS.

If you will read the editorial page in week's (date of February 12) numb

THE SATURDA EVENING POS

Edition 1,575,000 Copies

you will find it clearly proved from Post-Office Department's own reports, it is totally unnecessary to put any tional tax on magazines and periodi and that a deficit of $17,500,000 chargeable to the periodicals.

• • • • • • • • • "For instance, the Post-Office Department is charging $13,821,100 of the cost of rural free delivery against the second-class mail. Now, rural free delivery was established as a matter of Government policy, and we believe in it, but it is not fair to charge one dollar of this expense against the magazines. It is undoubtedly of benefit to the daily newspapers, *but the Department is trying to exempt them from an increase in rate.* The magazines do not need or want once a day or twice a day deliveries on these rural routes.

"Page 256, Postmaster's Report, 1908, says: 'Franking privileges weighed 4,555,634 pounds. They certainly cost the average price of all mail in all ways. And Governmental matter for Departments other than the Post-Office weighed 18,644,010 pounds.'

"*This report says* that if the matter was charged at postal rates it would yield a revenue as follows:

Second-class	$ 531,560.94
Franked matter	3,987,546.44
Government matter	16,362,151.95
Total credit due Department	$20,881,259.33

"And that awful deficit disappears.

"It is impossible that a business of over $200,000,000 should not offer an opportunity for enormous savings. And a business like that of our great Postal Department, with endless ramifications, must offer endless opportunities.

• • • • • • • • • "No Postmaster-General entering his position to-day, with all the duties befalling a Cabinet official besides running his Department, no matter how great his intelligence or how fine his training, can grasp the details of this enormous business before he disappears. There is no time given to him to find these opportunities to save expense. The affairs of the Department must, for the most part, be administered by those under him."

Given a chance they would sa business economies more than the all deficit of $17,500,000.

We ask Congress to give Director of Posts—as recommended by joint Congressional committee of 1907 officer who shall be non-political, and w term of service shall not be subject political changes, and who shall co the workings of the Post-Office D ment with the efficiency, economy business-like methods which disting high-class American business enter

The Curtis Publishing Compan

Philadelphia, Pennsylvania

A Skin of Beauty is a Joy Forever

DR. T. FELIX GOURAUD'S ORIENTAL CREAM OR MAGICAL BEAUTIFIER

"Gouraud's Cream" as the least harmful of all the skin preparations. For sale by all druggists and Fancy Goods Dealers in the United States, Canada and Europe.

FERD. T. HOPKINS, Prop., 37 Great Jones Street, New York

3-C Laundry

Christie Shoes At Less Than Cost

412 SOUTH SPRING ST.

"THE LEADING MILLINERY HOUSE OF LOWER BROADWAY"

SCOFIELD MILLINERY CO.

737 SOUTH BROADWAY

A stylish, thin model gold-filled Waltham or Elgin Watch, Engraved With Monogram, $10

(It's worth double.)

MONTGOMERY BROS.

Broadway at Fourth.

If you don't buy your shoes at

"The Plymouth"

...'S WORTH.

...PERATE ...AL BATTLE.

...e Begins Fight ... Freedom.

...Gamut With Many ... Attorneys.

...Conspiracy Charge ... Thinks a Joke.

...In its ...ngesting array of ...ts and laughing and sneer... ..., Delph M. Greene, ...criminal conspiracy in ...orbing syndicate, began ...day out of jail when his ... before Justice Williams ...

...the man who is ...ving his principal con...

CARS SMASHED IN COLLISION.

Dirt Clogged Brakes on Turn—One Passenger, a Little Girl, Is Considerably Shaken Up.

Dirt on the track at the curve of Sixth and Flower streets, one of the motormen explained, clogged the brakes on a Crown Hill car and caused it to smash into the rear end of a Washington street car. The Washington car, No. 417, was pretty badly damaged, the steps being knocked off and a hole smashed into the platform where the corner of the Crown Hill car, No. 892, struck it.

There were several passengers on each car, but Laura Miller, a child on the Washington car, with her father, was the only person injured. She was frightened and considerably shaken up, and was conveyed to her home, No. 1661 West Twentieth street.

The accident occurred at about 7 o'clock, when the Washington car was passing Flower street over a stretch of track that is being repaired. The Crown Hill car, in charge of Motorman T. Staley and Conductor J. Ernest, was about to turn into Sixth street from Flower street, and the motorman tried to stop his car to let the Washington car pass, but the dirt from the upturned street, he said, clogged the brakes and the heavy car swung into the curve, striking the Washington car. The rear truck of the Washington car was knocked off the track almost crosswise into the

In the Hearing of Alleged Swindlers.

...ding witness against ... to defraud, passed a nerve-racking afternoon yesterday.

...excavation between the rails. It was nearly an hour before the line could be operated again.

FIFTY BLISSFUL YEARS.

Minister and His Wife Celebrate Their Golden Wedding—Many Handsome Gifts Received.

Rev. and Mrs. J. S. Kline of No. 218 South Gates avenue, celebrated their golden wedding yesterday afternoon and evening. Many friends called to extend felicitations to the couple. Among the gifts were two handsome gold and silver spoons from occupants of the various Federal offices in the Tajo building, where Kline is bailiff in the United States Circuit and District Courts.

The Klines were married in Donovan county, Kansas, February 14, 1860. The husband served as chaplain during the Civil War. He and his wife have resided in or near Los Angeles for the last eighteen years.

Rev. Kline was pastor of the First Methodist Church of Santa Monica for a year, and held other pastorates in Southern California. He is 78 years of age, and his wife is ten years his junior.

BARBER'S FRIEND GIVES BAIL.

C. A. Sarber, an oil man of this city, who was arrested several days ago upon a fugitive warrant from Washington, charging him with passing a fictitious check, was arraigned a second time yesterday before the United States Commissioner. The new accusation is that he obtained money under false pretenses from persons living in Washington. The amount involved is understood to be small. Sarber professes his willingness to return to Washington to face the charges. He says he has papers that will clear him. Friends furnished bail yesterday afternoon on the new complaint.

ERROR ON APPEAL.

In the case of Edward McCaughey and others against Alexander Lyall and others, the Supreme Court has just granted a writ of error on appeal by the plaintiffs. The case involves property rights in Santa Barbara county.

UNDELIVERED TELEGRAMS.

Undelivered messages are at the Western Union office, First and Spring streets, for C. V. Fisher, A. Christie, A. Rankoff, Birt Squire, Drs. Downey & Black, Mabel M. Joy, Ed Brassington, William Roger, William Kehoe, Lyman Farga, Miss F. Macmeardra, Amn. Exchange Natl. Bank, P. B. O'Connor, Mrs. Lucy Fish, Mrs. A. R. Coulson, Woodruff Construction Company, S. H. M. Laren, J. B. Rhynal.

BUZZ! BUZZ!

ALL ABOUT THE BUSY STINGERS.

EXPERTS ON BEES ARE NOW IN CONVENTION.

Phases of Important Industry of Southern California Taken Up in Discussions, Talks and Papers. Diseases Which Affect the Little Workers to Be Discussed Today.

Bees, their sting; honey, its uses; hives, their care, and beekeepers, all were under discussion, yesterday at the twentieth annual convention of the California Bee-Keepers' Association, which was called to order yesterday morning by B. G. Burdick, the president, in the assembly-room of the Chamber of Commerce building.

After a brief discussion of the affairs of the association and the reading of the minutes by Secretary A. B. Shaffner, the actual business of the convention was taken up, the reading of papers on the different phases of one of the large industries of this section of the State, which brings an annual revenue, according to the beemen, of $350,000, at least.

J. W. Ferree read one of the most important papers of the day, "Moving Bees." This moving question, according to Mr. Ferree, is one which has drawn a great deal of comment, as well as experiment from beekeepers in this State. The bees are moved at different seasons to bring them in closer proximity to the flower fields.

Mr. Ferree gave in detail the different methods of moving entire colonies of bees. "To move a few colonies a short distance, close their hives in the evening, when all the bees are in," he said. "Choose a damp, wet period, if possible. A little smoke blown in after the moving, to help daze them, some rough handling to give them an idea that something is doing, and a removal of all old landmarks from the old location of the hives, will assure the success of the operation," declared the reader.

He told how to provide the bees with water, how to prepare different frames, how to haul in wagons for considerable distances and how to load and unload.

"Returns may be largely increased by moving, but it necessitates considerable expense and hard work. The bees must be moved quickly as the flow of honey in the beans and alfalfa is on before that of sage is off. Moving from willows, eucalyptus, fruit trees to sage and buckwheat fields can be accomplished at a good profit if the distance is not too great," concluded Mr. Ferree.

"The Granulation of Honey and the Care of Comb Honey," was another important paper. Prof. A. J. Cook of Pomona College, deemed one of the leading experts in honey culture, was author of this. He declared that a temperature of 180 deg. will ripen the honey rapidly and prevent the dextrose and levulose of the honey from coming together rapidly and causing granulation.

"Freezing or even chilling green honey, just taken from the comb, will bring about the granulation which is so undesirable a feature to the man attempting to market his honey crop," said Prof. Cook.

J. W. George of Imperial Valley spoke on "Uncapping Honey and New Capping Devices."

Ralph Benton of the University of California, was present in the evening and delivered a stereopticon lecture on "The Business of Bee-Keeping." The various slides dealt with beekeeping in various parts of the United States, and in some parts of Europe. An important part of the

B. G. Burdick,
president of the California Beekeepers' Association.

lecture showed the actual formation of the bee, of the honey combs and of the proper construction of hives.

Mr. Benton's father is one of the greatest bee experts in the world, having been at the head of the bee department of the Department of Agriculture at Washington for many years. His books are standard classics for the apiarists.

The concluding paper was one read by C. M. Richter of Santa Barbara, on the "Honey Producing Flora of Southern California." This morning's session will be given over to papers and discussions on various diseases which affect bees. In the afternoon the meeting will talk about "Wax; Its Production and Rendering."

WITNESS IN INVALID'S CHAIR.

Disease-Stricken Wife Tells Story of Cruel Desertion by Husband—Disability His Defense.

Mrs. Ida Hathaway was wheeled into Justice Pierce's court yesterday in order to testify against her husband, Arthur K. Hathaway, who was being examined on a charge of having failed to provide for her. She related a touching story of having been told by her husband that she must leave his house forever, even though her right side for several months has been paralyzed so that she cannot move it.

An unusual feature of the case was that the husband, too, had been stricken with a physical ailment. His right hand was infected so that it was useless for a long time.

Mrs. Hathaway said that she was turned out of her home two years ago. Since that time she had existed upon the charity of friends, assistance given her by the Sunshine Club and by the little money she received by selling papers from her wheel chair.

Miss Marie Stakey, No. 930 West Third street, a distant relative, said she had taken the woman into her home and had cared for her a part of the time. She said Hathaway had only given his wife $4.50 for her support and that of her young son in two years, as far as she knew.

Hathaway's defense was that he was only able to earn small wages because of his hand. He said he had acted as a messenger boy, although he was more than 40 years old. He contended that he had sent her money and that he had witnesses to prove that she had declared she would never never accept anything from him.

The case was adjourned until this afternoon.

TRUNK'S PRESCRIPTION FOR
RHEUMATISM
AND GOUT

Will absolutely and positively overcome any kind or any case of rheumatism or gout on earth. It never fails if the patient will read and follow the directions. It is absurd, ridiculous and preposterous. In fact, it is a pity and a shame to talk about rheumatism and gout, much less to suffer with it, either inflammatory, muscular, sciatic, lumbago or any other form of rheumatism if you will use Trunk's Internal Prescription and Adecta Liniment, and both prescriptions must be used together. Price of both, $1.50, or six of each for $7.50. You simply can't keep rheumatism or gout and take Trunk's Prescription.

This prescription does not ruin the stomach. It does not depress the heart. It does not contain any salicylate of soda, mercury, salophen, aspirin, piperazine, oil of wintergreen or lithia in any form, neither has it any morphine, opium, chloral, bromides or narcotics of any kind. There is nothing just as good as Trunk's prescriptions, and it is impossible to put up something better. Eat all the meat and good food you wish while taking this prescription. Sold by the Off & Vaughn Drug Co., 353 S. Spring St. Mail orders solicited.

Weak Lungs

Seventy years of experience with Ayer's Cherry Pectoral have given us great confidence in it. We strongly recommend it for coughs, colds, bronchitis, weak throats, and weak lungs. It prevents. It protects. It soothes. It heals. Just the help nature needs. Keep a bottle of it in the house.

Ask your doctor to name the best family medicine for coughs, colds, bronchitis, weak lungs. Follow his advice. J. C. Ayer Co., Lowell, Mass.

BISHOP'S COCOA

Maier's "Select" Beer
A Perfect Beer for Particular People

STYLISH CLOTHES FOR MEN AND WOMEN ON CREDIT $1 A WEEK
PACIFIC OUTFITTING CO., 623 SOUTH BROADWAY.

Millions of Reasons

There are millions of cups of Ghirardelli's Ground Chocolate used every year; every cup is a reason for your choosing this, the original Ground Chocolate, in preference to all other kinds.

Every cup of Ghirardelli's Ground Chocolate proves that for superior flavor, deliciousness, absolute purity, economy and nutrition, it is superior to any and every similar product.

There are a number of reasons for this superiority: We have been making this one line of goods exclusively for fifty-eight years; we have the finest and most modern equipment in the land, we use only the best cocoa beans and prepare these with the skill acquired from our many years of experience.

As there are imitation products on the market, be sure to specify "Ghirardelli's," the original and genuine "Ground Chocolate."

D. GHIRARDELLI COMPANY.
Since 1852.

A wonder—That New Collapsible Go-Cart $5.00.

Bullock's Broadway at Seventh

$5.00 for a Go-Cart that Will Open Your Eyes.

WE SELL The FREE SEWING MACHINE
"The Only Insured Sewing Machine"

25 Different Reasons Why

The Free Sewing Machine is the machine you should buy.

1. Sews faster.
2. Runs lighter.
3. Lasts longer.
4. Is more beautiful.
5. Has less vibration.
6. Easier to operate.
7. Makes a more perfect stitch.
8. The most powerful Family Sewing Machine made.
9. More rotary in movement.
10. Vibrating shuttle.
11. Ball-bearing Rotoscillo movement.
12. Automatic Thread Controller.
13. Automatic Tension Release.
14. Positively Self-setting Needle (cannot be set wrong).
15. Short needle.
16. Rigid Feed (bearing directly under feed point).
17. Positive Four Motion Feed (without springs).
18. Shuttle Ejector.
19. Self-threading Shuttle.
20. Six Ball-bearings in Stand.
21. Revolving Spool-holder.
22. Case Hardened and Adjustable Bearings.
23. Automatic Head Latch—holding head to stand.
24. Automatic Drawer Locks.
25. Automatic Lift—the simplest and best.

Investigate the Club Plan of Easy Payments.

$8.95
For a 9x12 Feet Brussels Rug.
—One item from a great rug sale—4th floor today.

35c Yd.
For a Famous Lining Silk.
—Its makers would be as horrified (if we mentioned the name) as women should be delighted.
—Close to half price—35c yd.

Another Wonderful Handbag Value $3.50
—Note the picture.
—to start selling off with whirl.
—to start another litt world of surprise rollin about in the midst of Han bag dealers—
—How can we sell them $3.50?
—That would be telling.
—Bullock methods are out the rut.
—Bullock Handbag values a unusual.
—And this is one of the be we have had.
—8x10-in. Real Goat Seal. R inforced corners. Coin purs Note the picture, $3.50.

Neglected Colds

Run into the "GRIP" and Pneumonia

Lose no time, but get at once a bottle of

Radway's Ready Relief

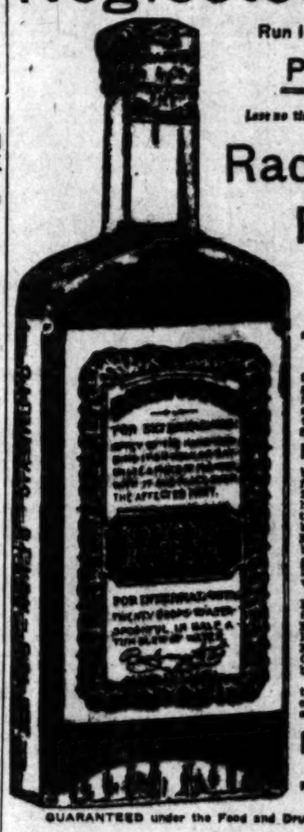

and prevent pneumonia, or cure ... already manifested.

By taking (twenty or thirty drops) the Ready Relief in some hot water ... going to bed and pinning a piece ... flannel saturated with Ready Re... about the throat, you will get up ... the morning entirely relieved ... from Throat.

Pneumonia or Inflammation ... the lungs ... be treated with the Ready Relief ... follows: The patient should be gi... 30 drops of the Ready Relief ev... hour in a wine glass of water, ... the whole chest, back and front ... be kept under the influence of ... Ready Relief by frequent applicati... heat too and animal broth must ... given to support the patient, and ... bowels are to be occasionally mo... with Dr. Radway's Pills.

Inflammation of the Kidneys, of Bladder, of the Bowels, of the ... Sore Throat, Bronchitis, Diffi... Breathing, Croup, Catarrah, Influe... Headache, Toothache, Neural... Rheumatism, Cold Chills, Ague, Ch... Chilblains, Frost Bites quickly re... by Radway's Ready Relief.

The application of READY REL... to the part or parts where the d... culty or the pain exists will afford ... and comfort.

Dr. Radway & Co...
35 Elm St., N. Y.
Radway's Ready Relief Sold by Druggists.

GUARANTEED under the Food and Drugs Act, June 30, 1906. No 527.

SAN FRANCISCO OFFICE
Los Angeles TIMES
1206 Call Building
PHONE—Kearney 2121

Advertisements and subscriptions received. Southern Californians, when in San Francisco, can have their mail sent in care of The Times Office.
Copies of The Times on File.

R. D. Bronson Desk Co.
We are continually securing additions to our stock of high-grade desks and office furniture in our new location.
321-323-325 WEST 7TH ST.

CHAS. LEVY & SON
Tailors & Designers

BLOOD POISON
Cured by the Marvel of the Century, the Obbac System

Emulsified Oil

When the doctor says you must take Cod Liver Oil he means Emulsified Oil and not the crude oil which is very heavy and hard to digest.

Scott's Emulsion

is the world's standard preparation of Cod Liver Oil; it is very easily digested and immediately absorbed, and will not upset the stomach like the crude or plain oil.

ALL DRUGGISTS

os Angeles County—Its Cities and Towns.

NEWS REPORTS FROM CORRESPONDENTS OF THE TIMES.

PASADENA.

UGE HOLDER TO BE BUILT.

ree Million Gallons Will Be Its Capacity.

blio Canyon Water Company to Construct It.

ry Tract Citizens Are to Meet Council Today.

e of The Times, No 26 S. Raymond Ave.
ASADENA, Feb. 15.—The Rublo
ion Land and Water Company,
ich furnishes the water for Alta-
a, has completed plans for exten-
e enlargement of the storage capac-
The present reservoir holds 400,-
gallons. The proposed new one
l store 2 000,000, and will cost $14,-
A meeting of the stockholders
s been called for next Monday, when
proposition will be submitted to in-
ase the capital stock by 300 shares,
ich will be sold for $50 each, to
er the improvements. Competent
ineers have estimated that the
rce of supply, if properly developed,
l keep the enlarged reservoir well
ed, so that all consumers will have
nty, even though the district is en-
ged several times. The consumption
w is about 10,000,000 gallons per
nth.
At a meeting of the stockholders of
Los Flores Cañon Water Company
sterday morning, these officers were
cted: C. C. Foster, president; W. F.
er, secretary; W. O. Bent, treas-
r. The new directors are C. C.
ster, L. M. Dane, Theodore Kretch-
n, Wallace Woodworth and George
nruder. Several extensive improve-
nts to the system were authorized.
new water main to cost $1500, to
ter serve consumers living within
e city limits was approved. The
mpany now has a reservoir capacity
1,000,000 gallons, and over 200 con-
mers.

DRY TRACTERS" ARE ANGRY.

An open meeting of the Citizens'
ague of the "Dry Tract," was held
st night at No. 665 Everett street,
tended by sixty-five property hold-
. The shutting off of the water
pply by the Cottonwood Cañon
mpany was discussed and a resolu-
n unanimously adopted to have no
rther business dealings with the
ncern.
The matter of purchasing the dis-
buting system of the company was
ought up, but the company has
med no figures. The opinion was
at if the amount asked is reason-
le the property holders will pay it.
The Water Committee of the league
as instructed to meet the City Coun-
this morning and lay the matter
fore it for some action. The com-
ittee also expects to have a confer-
ce with the officers of the company.
Mrs. Arisona Garrison, chairman of
e committee, said: "We have been
oling along with the Cottonwood
ople long enough. We want wa-
r from the North Pasadena Land
d Water Company. We have more
ater all around us than any other
ction of Pasadena, and yet we are
y. I think Pasadena should treat
better. The big water main of the
ake Vineyard Company runs through
r land and the big Copeland well is
the "Dry Tract." Yet with all
is, we are compelled to get our
inking water from a sprinkling
gon."

BOOK PARTY.

The Romanesque room at Hotel
reen was the scene yesterday even-
g of an unusually gay festivity when
wenty-five of the guests represented
e comical and eclectic costumes the
les of various well-known books.
ouble rows of spectators, also patrons
the Green, had the fun of guessing
hat these fantastic costumes and ap-
ndages to the conventional evening
ess were intended to suggest.
Music was furnished for dancing and
o ball opened with a grand march,
which all representing book titles
rticipated.
Messrs. E. S. Bosley, W. L. Carney,
reenwood, Webster and Thornell
ted as judges, and awarded a hand-
mely-bound book as a prize for the
st costume. An embossed leather
agazine cover was provided for the
e who guessed correctly the greatest
mber of books.
Col. Green as "The Hotel Register"
eated great amusement. He was lit-
rally encased in a great volume made
r the purpose, and the dattering
aves showed names of many celebri-
es of generations past therein regis-
red.
Mr. and Mrs. Lawrence Hurlburt as
ly Wife and I," in old-fashioned
ess, attracted attention; Miss Pad-
ck, as "The Tale of Two Cities,"
owed great originality and was be-
itching. With Quaker bonnet and
im kerchief she suggested Philadel-
hia, while short, beruffled scarlet pet-
oats, trim scarlet stockinged ankles
d natty pumps recalled gay New
rk. Mr. Burne's "Half a Rogue"
as discerned in a costume one-half
evening clothes, the other riding dress;
r. and Mrs. Guestaft brought out
When a Man Marries," as bride and
room; Mrs. Merse in Japanese cos-
me made a charming "Mme. Butter-
."
Among the best were Clarence Sea-
ans, as "The Spinners," shown as a
reet vender selling tops: E. D. Bos-
y as "Science and Health;" W. E.
rattan, as "When Knighthood Was
Flower;" Roy Carney in a girl's
stume was "Not Like Other Girls;"
r. Ducey, Miss Ducey and Miss Bar-
ll represented happily "Seeing Eng-
nd With Uncle John;" Miss Doyle,
Smoke;" Miss McElroy, "The Inner
hrine;" Miss Tilford, "Innocence
broad;" Mrs. Orcutt made a fasci-
ating "Rebecca of Sunnybrook
arm;" Mrs. J. B. Stubbs was amusing
s "My Wayward Pardner;" Mr.
Stubbs was "Stickeen;" Mrs. W. W.
loane was regal in "Lavender and
ld Lace;" Miss Alice Brown was
harming "Under the Lilacs;" Mrs.
augherty was resplendent in "Purple
nd Fine Linen;" Mrs. Morrison, "Day
efore Yesterday;" Mrs. Pridie, "Scar-
t Letter;" Miss Ward was amusing
s "The Speckled Bird;" Mr. Viles
ave a fine suggestion of "Farming
;" Miss Simpson made an attractive
Ramona;" Mrs. W. E. Grattan was
Hearts and Masks;" Mr. Eaton, "First
Violin;" Mrs. Armstrong, "Lucile;"
Miss Tilford, "White Wings;" Miss
reenwood, "Lady of the Decoration;"
Miss Grace Greenwood, "A Friendly
tar;" Mrs. Ducey, "A Social Depar-
ure;" Mrs. George G. Green, Jr., "Rose
f the World;" Miss Eaton, "White
mbrella in Mexico;" Miss Beatina
addock was "Ivanhoe;" Mrs. J. H.
ciety matrons and maids were present at the regular weekly afternoon tea at Hotel Green yesterday. Mmes. D. P. Simpson and Mrs. David B. Plummer presided at the tea table, which was decorated with daffodils and ferns. Mrs. Nuncie Eittman furnished several delightful solos.

BRIDGE PARTY

One of the smartest social functions of the season was the bridge party given yesterday afternoon at the Pasadena Country Club by Mrs. Samuel Cupples Pierce of the Hotel Maryland in honor of Mrs. Charles F. Cantine and Miss Cantine of Kingston, N. Y. The clubhouse was profusely decorated with acacia. Mrs. H. Page Warden and Mrs. Charles Cranz Perkins presided at the table. Cake and ices in the shape of hearts were served in commemoration of St. Valentine's Day. Two beautiful prizes, consisting of wicker trays, were awarded to Mrs. Douglas of Minneapolis and Mrs. Henry H. Sinclair of Pasadena. There were between sixty and seventy guests. Among the out-of-towns were Mrs. Rexwell Brown of Santa Barbara, who is the guest of Mrs. Perkins; Mrs. Howell and Miss Howell of Baltimore, Mrs. Joseph Reed and Miss Margaret Reed of Pittsburgh.
The Monday Afternoon Club met yesterday afternoon at the home of Mrs. William Douglas Turner. The programme was in charge of Miss Trotter and proved to be one of the most interesting of the season.

MRS. RUSSELL SAGE.

Mrs. Russell Sage, accompanied by Maj. and Mrs. Slocum, will arrive at the Hotel Raymond at noon today for a stay of a couple of weeks or more. The party has been at the Alexandria in Los Angeles for a few days, and had intended going to Coronado today, but changed its plans to stop at the Raymond. They will occupy the Raymond bungalow, located in front of the hotel, overlooking the golf links and valley.
Judge and Mrs. George A. Gibbs are entertaining Miss Bertha Elliott of Halifax, N. S. For several years Miss Elliott has been superintendent of nurses at the Provincial Hospital at Halifax. She is now on her way to Patten to assume the same position with the State Hospital for the Insane. She and Mrs. Gibbs were schoolmates.
William W. Withee, president of the National Bank of La Crosse, Wis., will arrive today to join his wife and son, who are spending the winter with Mrs. Withee's mother, Mrs. Laura Wallace, No. 848 East Colorado street.
The matter of the appointment of a police captain to succeed Capt. John Pierce, who resigned a week ago, was not taken up at the meeting of the commissioners yesterday afternoon. The office will not be filled for the present. Lieut. Copping will be on duty during the day, and the night squad will be in charge of Sergt. Longley.

HOTEL ARRIVALS.

Raymond—Mr. and Mrs. D. Roth, San Francisco; Joseph Wineman and Miss Gert Wineman, Indianapolis; Mrs. G. H. Mitchell, Miss Bertha Mitchell and Mrs. Frederick C. Williams, Forestville, Ct.; Mr. and Mrs. William G. Smith and Miss Whalen, New Haven, Ct.; Mr. and Mrs. E. G. Girtts, Tacoma.
Green—Mr. and Mrs. Nelson T. Graves, Philadelphia; J. Boasbery, New York; Mr. and Mrs. Allen Blair, St. Louis; Mrs. B. M. Robertson and Miss Grace Camden, New York; Mr. and Mrs. Gustave Lindemeyer, New York; Mrs. J. B. Moore, Chicago.
Maryland—Mr. and Mrs. P. F. Fisher, Seattle; Miss Grace Wright, Des Moines; Mr. and Mrs. F. P. Kennedy, Newark, O.; Mr. and Mrs. W. R. Hill, Calgary, Can.; Mr. and Mrs. C. R. Brown, Victoria, B. C.; J. R. Hull, Kamloops, B. C.; Mrs. A. B. Wistervelt, Nyack, N. Y.; Miss Waller, New York; Miss Jean B. Waller, Wilkesbarre, Pa.; Mr. and Mrs. Edgar H. Bright, New Orleans; Mr. and Mrs. C. F. Haglin, Minneapolis; Mrs. Amy Cruise, Kansas City.

NIGHT RAID.

Constable Austin raided an alleged "blind pig" at Bairdstown tonight and arrested Sadie Riclict. In default of $200 bail she was locked up in the City Jail.

Hotel Vista del Arroyo. New annex. Bungalows. Unexceptionable environment. Pasadena.
French hosiery and handkerchiefs at Clark's.
Pictures framed at Wadsworth's.
One-half price sale. Kingman, 57 E. Green street.
Indian baskets, silverware. Wigwam, 61 N. Euclid.
Hotel Mira Monte. Centrally located. Pasadena.
See Phelps for fine wall paper.

WELL ONE DAY, DIES NEXT.

Heart Failure Carries Off Monrovia Man Formerly Prominent in South Dakota Town.

MONROVIA, Feb. 14.—J. Q. Thayer, a retired capitalist 65 years of age, died suddenly at his home on Concord avenue last night, from heart failure superinduced by grip. He seemed well Saturday evening, but complained yesterday of a bad cold and depression. The attack was not deemed severe, and the end came without warning. Mr. Thayer was formerly prominent in business affairs in Melbank, S. D. He came to California in 1901, and for four years resided here. He leaves a widow and three daughters, Mrs. A. C. Gilanth of Watertown, S. D., and Misses Carrie and Bessie Thayer.

PROTEST IS EMPHATIC.

Santa Monica City Council Adopts Resolutions Against Jetties Proposed by Lindsay.

SANTA MONICA, Feb. 14.—The City Council tonight entered an emphatic protest against the construction of any jetties into the ocean along the frontage of the city. Lycurgus Lindsay has an application pending before the War Department for permission to build three jetties in the vicinity of the Hollister-avenue pier. The original intention was to extend them for a considerable distance out, and against that the city complained. The government engineers said the plans had been changed and the request was for permission to drive piles only to the low water line. The Council renewed its objection, stating that no jetties at all are wanted, as they would interfere with the public playground and cause the sand to form new land and change the configuration of the beach.
The Building Inspector having reported the Bristol pier at Hollister avenue as being in an unsafe condition, a menace to human life and to the municipal pier, the City Council tonight adopted a resolution declaring that structure unsafe and condemning it. Notice was ordered to be sent to Lycurgus Lindsay, the owner, to the effect that he would be held responsible for any damage oc-

HUNTINGTON.

RUSHING WORK ON CITY HALL.

NEW POMONA STRUCTURE TO BE STRICTLY MODERN.

Plans Call for a Beautiful and Commodious Building—Grounds Will Form a City Park—The Details—City Jail Separate—Street Improvements are Progressing.

POMONA, Feb. 14.—Work on the excavation and foundation of the new $30,000 City Hall is being prosecuted rapidly by the contractor as the building must be completed by July. The structure will be as nearly fireproof as is possible at the cost. It will be Gothic in style and will face north on Fourth street covering a rectangular area 91x82 feet.
The outer walls will be mottled, gray pressed brick trimmed with artificial stone. The building will be two stories high and will support in the center of the roof a large ornamental dome.
There will be a main section flanked by east and west wings. A spacious corridor will lead from the front entrance steps on Fourth street through the building. Opening into this corridor are the offices of the City Clerk, City Engineer, City Treasurer, health department, also a rest room, room for storage and deposit vaults, lavatories and rooms for the Board of Trade.
On the second floor will be the Council chamber, committee rooms, Mayor's office, Street Superintendent's, City Attorney's and Building Inspector's offices.
At the back of the second floor will be living apartments for the janitor and his family.
The basement will contain the heating and ventilating plant. The City Jail will not occupy a part of the building.
There will be a tall flagpole in front of the building and the grounds of the entire block of land, bounded by Fourth, Fifth, Main and Thomas streets, will be laid out for a city park.

STREET WORK.

Contractor Ferrell has many men and teams at work grading on Wilson and Randolph streets, west of Huntington boulevard in the Ganesha Park tract. These streets are being cut through to Hamilton boulevard and it has been necessary to uproot some of the oldest seedling orange trees in the valley to make room for the improvements.

"DIRECT LEGISLATION."

John Z. White, who is lecturing under the auspices of the Henry George Lecture Association, will lecture here at the Board of Trade rooms on "Direct Legislation" on Thursday evening.
Mrs. G. Reisenwitz has sold her three-acre orange grove and house on Central avenue, North Pomona, to W. S. Reiley, taking as part payment the latter's bungalow on East Center street. Total consideration $10,000. The deal was made by Short & Short.

TOURIST PARTY.

Mrs. G. T. Liddle and son, Mr. and Mrs. W. F. Liddle and daughter and Mrs. A. H. Cooke of Chino, form a party which has left for Canada. They will visit at Winnipeb and Fort Williams and will remain in the East for six months.
Mr. and Mrs. F. W. Carringer and children have arrived from Denver on a visit to Mrs. Carringer's parents, Mr. and Mrs. B. L. Olds.

"THE BIG GUN."

New Amusement Device Invented by Ocean Park Man to Be First Tried at Redondo.

OCEAN PARK, Feb. 14.—The amusement device, known as "The Big Gun," recently invented by A. W. Layne of this beach, is meeting with popular reception. The first one to be placed in operation will be at Redondo. Work on the gun has already been commenced, and when completed the device will represent an expenditure of $5000. Other guns are being erected at San Francisco, Salt Lake City, Denver and St. Louis. The attraction consists of a coast defense gun 120 feet in length and eighteen feet in height.
Ninety persons are seated in a projectile, which is conveyed into the breach of the big gun. Here through mechanical illusions the passengers are treated to all of the sensations of a rapid flight through the air. Moving pictures thrown onto a screen complete the deception, while filmy screens of clouds whirling past on either side, and the blowing of a breeze into the faces of the travelers, complete the deception. Trips to the planets, touring with Halley's comet, a visit to Mars and the descent into the Plutonian abyss are among the slated tours to be taken.

FIRST OF THE SEASON.

Pasadena Man Hooks Yellowtail Off Seal Rocks, Catalina—Eagles Entertain With Picnic.

AVALON, Feb. 14.—While fishing off Seal Rocks last evening, J. Parker of Pasadena caught the first yellowtail taken here this season. The fish tipped the scales at nineteen and one-half pounds, and looked but a few ounces of being the first yellowtail caught large enough to enter into the winter tournament. Two albicore are the only fish yet recorded for this tournament.
Recent arrivals at the Metropole are Lr. C. W. Tanner and wife of Culvertson, Mont.; Al Rothenberg and wife of Kansas City; Rev. Charles Wood and family of Minneapolis T. A. Metcalf and family of Steamboat Springs, Colo.; Dr. George Becker and wife of Prince Albert, Canada; W. F. Hannam and wife of Chicago.
The fourth annual trip was given yesterday by the local Aerie of Eagles. The place chosen was Camp Banning. About 100 persons participated.

AZUSA.

AZUSA, Feb. 14.—Mrs. Kate Waller Barrett of Washington, D. C., since the death of Mr. Crittenden, national president of the Florence Crittenden Rescue Work, spoke in the Presbyterian Church yesterday morning. She was accompanied here by Miss Belle Johnson, head of the Los Angeles Home.
Recent Los Angeles guests at the Foothill Inn: Asa Hill, Almore A. Hall, J. Fay Smith and wife, F. F. Conway, J. C. Flournay, Morton F. Connolley, M. Bercaritz, J. E. Winimer, A. W. Launceford, I. N. Stewart, T. A. Flemming, Miss Hickey, C. E. Hanson, Mark Keppel, Arthur Van Norden, D. C. Armbrust, J. Dervantz, T. H. Dovis, G. C. Clarke, B. A. Harris, J. A. Doyle, H. R. Holt,

DESMOND'S

Corner Third and Spring Streets Douglas Building

Our Spring and Summer
Men's and Young Men's Clothi
Now On Sale

$10 TO $50

IN BUYING CLOTHES, BUY THE BEST. That's our advice to every clothing buyer in Los Angeles; the best is always the cheapest; shabby goods are not cheap at any price; if you are not a judge you must rely upon the judgment of others. We have built up the largest clothing business in town by selling only merchandise of the highest character, and never abusing the confidence of those placing reliance in our judgment.

See Our 235 Feet of Show Windows

The men who shop in this establishment do so with the utmost assurance that the Hats, Shoes, Overcoats, Shirts, Neckwear, Hosiery, Gloves, Collars, Cuffs, Etc., Etc., they get here are the very latest, newest and absolutely correct in every detail. Confidence is the mainspring of this business. Complete lines of Men's Underwear now on sale at 1-4 off.

Sole Agency Dunlap Hats. Ask to See One of Our $2 Hats. Sole Agency Everwear Hosiery

LONG BEACH.

DEATH IS NEAR PROMINENT MAN.

HEMORRHAGE OF THE STOMACH ATTACKS SHRINER.

Physicians Hold Out Little Hope for Samuel Lent, a Leader of the Independent Party, Who Is the Victim of a Malignant Growth. Overstudy Wrecks Student.

LONG BEACH, Feb. 14.—Samuel L. Lent, well-known real estate man, ex-City Trustee and prominent Shriner and Elk, is near death at his home on Pacific avenue. He is suffering from hemorrhage of the stomach, due to a perforating ulcer. Dr. L. A. Perce is in attendance, and Dr. Wellbourn of Los Angeles is in consultation, but has agreed that nothing can be done surgically.
Mr. Lent was taken ill Wednesday, and since that time has had ten hemorrhages, and has grown steadily weaker. This evening the physician held out little hope.
Mr. Lent came here five years ago from San Francisco, where he was a contractor and mining man. He was elected City Trustee, and speedily became a leader of the Independent party. Later he engaged in the real estate business and was elected president of the Realty Board. He is a Mason of high standing, and five years ago was Grand Secretary of the Knights Templar conclave. He is a Thirty-second degree Mason, a Knight Templar, a Shriner and an Elk.
At the last city campaign Mr. Lent was a candidate for Mayor, but was defeated for the nomination. He took charge of the campaign for the Independents and afterward was the choice of the Independent Council majority for the Board of Public Works, but Mayor Windham refused to appoint him.

KANSAS SOCIETY.

At a meeting of the Executive Committee of the Kansas Society today officers elected were George Hamlin, president; J. W. Hand, vice-president; O. B. Meacham, secretary, and H. R. Hobson treasurer.
Everett Buckler, a High School student, is dying at his parent's home on Hill street from brain trouble, brought on by overstudy. He has been ill five days.
A letter received today from Congressman McLachlan says that he has introduced a bill in Congress providing for the purchase of a site for a Federal building. He adds that he does not know whether a public buildings bill will be reported by Congress this year, but if it is Long Beach will be cared for.
There was added to the Chamber of Commerce exhibits this morning an old sewing machine, brought to Los Angeles from Cincinnati, O., in 1853. It has no shuttles or bobbins, but carries two spools of thread, one above and one below.
The statement that the residents of the territory north and east of Long Beach favored annexation was due to misinformation. The straw vote taken at the meeting Saturday night showed six for and forty-five against. Under these conditions no further effort will be made for annexation.

GAME REPORT.

William Frank, game keeper at the Cerritos Gun Club grounds, says this year's shooting was 20 per cent. ahead of last year, figuring on the basis of the twenty-five-bird limit this year against the thirty-five limit last season. Last year there were 3923 birds killed by club members, and this year 3193. There were also twenty-one wild geese killed.
Mrs. Mary A. Kingsbury, aged 52 died last night at her home on Locust avenue. She leaves a widower and two children. The family came to Long Beach four months ago from Ohiowa, Neb.

WAS AN EARLY RESIDENT.

Pioneer Woman of Redondo Beach Wants Her Ashes Strewn Upon Graves of Old Soldiers.

REDONDO BEACH, Feb. 14.—Mrs. Mary T. York, one of the earliest residents, well known both here and in Los Angeles for her activity in various benevolent movements, died this morning at 7:45 o'clock at her home on North Catalina avenue.
By her own request the remains will be cremated and the ashes scattered over the graves of soldiers at Rosedale Cemetery, which for many years as a member of the Stanton Relief Corps of Los Angeles, she decorated with nowers.
Mrs. York was 57 years old and was born in New York. In her girlhood she moved to Denver, Colo., and about twenty-five years ago came to Los Angeles. For the past twenty years she lived here. She leaves a daugher, Mrs. Alice Garthwaite, who lives on Catalina avenue.
Funeral services will be held Thursday afternoon at 1 o'clock at the Cate undertaking parlors. Rev. Dr. Knighten of Los Angeles will officiate. The remains will be cremated the same afternoon at 2:30 o'clock at Rosedale Cemetery.
The First Methodist Church was crowded last evening when the W.C.T.U. held memorial services for Frances E. Willard. The congregations of the Baptist and the Congregational churches united with the Methodists.
Mrs. Jane Dawson gave an interesting sketch of the life of Frances Willard whom she knew personally, and Mrs. Lucy Blanchard of Los Angeles talked of Miss Willard's work in the temperance crusade.
Rev. A. L. Lloyd of the Baptist Church spoke of the liquor traffic. Special music and a recitation by Miss Faith Hardy completed the programme.

COMPTON.

COMPTON, Feb. 14.—P. F. Peachy, an old resident of Compton, died at the home of his daughter in San Bernardino, Saturday. His funeral was held today and the body taken to Modesto for interment.
Ray Mealey, who was operated on for appendicitis last week, and whose life was for a time despaired of, is better.

AUCTION

Furniture and Carpets

Wednesday, Feb. 16th,

10 a. m. and 2 p. m.

830-32 South Main

40 rooms of clean and desirable home furnishings, consisting in part of all brass and enameled iron beds, clean mattresses, very fine antique walnut combination desk and filing cabinet, cost $250; birdseye, oak and mahogany and combination dressers, ladies' and gents' chiffoniers, combination desk and bookcase, ladies' desk, 100 rockers and chairs, Morris and Turkish chairs, bric-a-brac, lace curtains, portieres, pretty pictures, tabourettes, oak and mahogany center stands, wall and mantel clocks, couches, bed Davenports, oak and walnut hall trees, hanging hall mirrors, library tables, phonographs, books, bookcases, fine cabinet and upright folding beds, fine wardrobe folding beds, chamber sets, all kinds office furniture, desks, etc., parlor cabinets, pedestal and other extension tables, box seat dining chairs, sideboards, china closets, buffets, office safes, Roman seats, drop head sewing machines, cheval mirrors, 75 new cashmere art squares, all sizes; Brussels, velvet, Axminster and tapestry art squares, carpets and rugs, refrigerators, cook stoves, gas ranges, steel ranges, heaters, kitchen tables, utensils, in fact everything in home furnishings. Owners of these goods are leaving the city and everything and every piece must and will go to the highest bidders. Don't forget our three big sales this week—Monday, Wednesday and Friday. Seats for all. Largest and cleanest stock on the coast.

RHOADES & RHOADES. Auctioneers.

Phones F1259 Main 1259

Auction

We will sell a fine lot of fresh, fancy

Staple Groceries

Tuesday, February 15th

Consisting of canned meats, peaches, apricots, pineapples, corn, tomatoes, condensed milk, Lily, Carnation, Challenge; Crocker's starch, teas, coffee, all kind spices, smoking tobaccos, Lord Swift Catalina sardines, corned beef, salmon, lye and a lot of other good groceries. The stock is fresh. At 2 p.m. we will sell a complete

Restaurant Outfit

Consisting of a 7-foot French range, tables, chairs, counters, stock 75 yards inlaid linoleum, glass mirror front refrigerator and a fine lot of brass and iron beds, springs, mattresses, mahogany, oak, maple dressers, chiffoniers, commodes, bedding, extension tables, rockers, stands, parlor furniture, Wilton, Brussels, Axminster rugs, carpets, gas ranges, cook stoves, gas plates, 140 pair lace curtains, portieres; a fine lot cast white enamel sinks, size 14x20, 14x24, 18x30, 20x30 and 20x40, and lot of other goods too numerous to mention; also a lot of assorted stock foods, condition powder, hoof oils and harness oil and lot other foods too numerous to mention. LOS ANGELES AUCTION AND COMMISSION CO., General Auctioneers, office 720 S. Spring st. Phones—Broadway 1447, Home F1719.

Auction

Of a large bankrupt stock of expensive Chinese and Japanese art goods and Persian rugs and carpets at auction-rooms, 629 South Olive Street.

Tuesday February 15

At 2 P. M.

Consisting in part of beautiful sideboard in mahogany, hand carved; expensive bronze pieces, carved tables and chairs, carved screens inlaid with ivory and hand embroidered; rare old Satsuma pieces, beautiful hand-embroidered wall hangings and bedspreads; 40 choice Persian rugs. Also ten cases of small goods just opened. Above goods are positively free. Come in and see us give them away at any price offered.

C. M. STEVENS, Auctioneer.

Auction Extraordinary!

Today, Tuesday, Feb. 15,

9:30 a. m.

1959 Bonita Avenue

Elegant furniture of 6-room cottage. Iron beds, dressers, 9x12 rugs, round pedestal

ELDER HENRY CUNNINGHAM

Recommends

Vinol

For Weak, Run-Down People.

"I was run down and weak from indigestion and general debility, also suffered from vertigo. I saw a cod liver preparation called Vinol advertised and decided to give it a trial, and the results were most gratifying. After taking two bottles I regained my strength, and am now feeling unusually well." — HENRY CUNNINGHAM, Elder Baptist Church, Kinston, N.C.

Vinol contains the two most world-famed tonics—the medicinal, strengthening, body-building elements of Cod Liver Oil and Tonic Iron. Vinol contains no oil, and is by far the Best Strengthening Tonic obtainable. We return your money without question if Vinol does not accomplish all we claim for it.

...OND'S

Douglas Building

...d Summer

... Men's Clothin... Sale

$50

... advice to every clothing buyer in Lo... ...re not cheap at any price; if you are ... ...have built up the largest clothing bu... ...haracter, and never abusing the confi...

...how Windows

...utmost assurance that the Hats, Suits, C... Etc., Etc., they get here are the bes... ...e is the mainspring of this business. ...

Sole Agency
Everwear Hosiery.

...ats.

...UCTION
...niture and Carpets
...esday, Feb. 16th,
...0 a. m. and 2 p. m.
...32 South Main
...of clean and desirable home ..., consisting in part of all brass ...ied iron beds, clean mattresses, ...antique walnut combination ...ling cabinet, cost $250; birds-...nd mahogany and combination ...adies' and gents' chiffoniers, ...n desk and bookcase, ladies' ...eckers and chairs, Morris and ...airs, bric-a-brac, lace curtains, ...pretty pictures, tabourettes, ...ahogany center stands, wall ...t clocks, couches, bed Dav... ...ak and walnut hall trees, ...all mirrors, library tables, ..., books, bookcases, fine cabi... ...right folding beds, fine ward... ...t beds, chamber sets, all kinds ...ture, desks, etc., parlor cabi... ...al and other extension tables, ...ning chairs, sideboards, china ...kets, office safes, Roman seats, ...ewing machines, cheval mir... ...w cashmere art squares, all ...ds, velvet, Axminster and ...t squares, carpets and rugs, ..., cook stoves, gas ranges, ..., heaters, kitchen tables, ...fact everything in home fur... ...Owners of these goods are ...o city and everything and ...e must and will go to the ...ders. Don't forget our three ...his week—Monday, Wednes... ...day. Seats for all. Largest ...t stock on the coast. ... RHOADES & RHOADES. Auctioneers. Main 1259

...uction
...a fine lot of fresh, fancy
...le Groceries
..., February 15th
...canned meats, peaches, apri... ...es, corn, tomatoes, condensed ...arnation, Challenge; Crocker's ...offee, all kind spices, smok... ...Lord Swift Catalina sardines, ...lemon, lye and a lot of other ... The stock is fresh. At 2 ...oll a complete

...aurant Outfit
...e 7-foot French range, tables, ..., stock 75 yards inlaid lino... ...irror front refrigerator and a ...ases and iron beds, springs, ...mogany, oak, maple dressers, ...ommodes, bedding, extension ...stands, parlor furniture, Wil... ...Axminster rugs, carpets, gas ...stoves, gas plates, 100 pair ...portieres; a fine lot cast ...anks, size 14x20, 14x24, 18x30, ...0, and lot of other goods too ...ention; also a lot of assorted ...addition powder, hoof oils ...il and lot other goods too ...ention. LOS ANGELES AUC... ...MMISSION CO., General Auc... ...20 S. Spring st. Phones— ... Home F1718.

...ction
...rupt stock of expensive Chi... ...ese art goods and Persian ...at auction-rooms, 629 South ...

...esday
...ruary 15
...2 P. M.
...rt of beautiful sideboard in ...d carved; expensive bronze ...ables and chairs, carved ...with ivory and hand em... ...d Satsuma pieces, beauti... ...ered wall hangings and ...choice Persian rugs. Also ...ll goods just opened. Above ...ely free. Come in and see ...ay at any price offered. ...OT, STEVENS, Auctioneer.

Extraordinary!
...uesday, Feb. 15,
...:30 a. m.
...Bonita Avenue
...re of 6-room cottage, Iron ...9x12 rugs, round pedestal

AUCT...
Tuesday, ...
Extraor...
216 West ...
Commencing at 10 ...
The entire contents ...
room house, consisting ...
gar rug, full ... ...
library table, cost ... ...
ers, quarter oak ... ...
mond red leather ... ...
large bookcase, ...
Wilton velvet rugs, ...
curtains, polished ... ...
oak buffet, dining ... ...
piece Haviland ... ...
eye princess ... ...
chairs and table, ...
trimmed enamel ... ...
termoor mattress, ...
12 pieces; four-piece ... ...
oak set finished ... ...
glassware. Gas ... ...
Take Moneta ... ...
REED & HAMM...

Auc...
Account of owner ...
at auction
Friday, Feb. ...
The 8-room cottage ...
(as a whole.) ... ...
home, barn and ... ...
lent location, ...
terms; positive sale, ...
end of line. THE R... ...
tioneers, 219 Centre ...

AUC...
Every Tuesday and ...
and 1 p.m., at 70 E. ...
Main. L. A. AUCTION ...
Bdwy 1667.

AUCT...
Saturday, Feb. ...
219 W...
Beautiful 6-room ... ...
ern, beam ceilings, ...
bookcases, fireplaces, ...
fixtures. Lot 101x... ...
be sold. ...
Phone 22365. W. ...

Thos. B...
AUCTI...
632 South S...
F1907

C. M. STEVEN...
Will purchase ... ...
more for cash ... ...
or will make ... ...
fore disposing ...

For Grippe, ...
Headache, ...
ANTI-NE...

Dutch...

...sy Happenings South of the Tehachepi.

NEWS REPORTS FROM CORRESPONDENTS OF THE TIMES.

SCALDED.

...EAD, SEVEN BURNED WHEN TUBE BLOWS OUT.

... and Coal Passers Caught in Rush of Escap... ...from Boiler of Torpedo Boat Destroyer at ...—Lieutenant in Command Says Defect in ... Caused the Accident.

[BY DIRECT WIRE TO THE TIMES.]

...ego, Feb. 14.—[Exclusive ...] Fire Class Fireman R. ... ...d and five other ... were scalded by steam ... the boiler of the torpedo ... ...ay this morning, are ... ...ition in a local hos... ...died at 1:30 o'clock this ... was terribly cooked ... shoulders and chest. ... pain throughout ...

... another first-class fire... ...thought to be fatally ... hospital authori... ...of the others will likely ... about 30 years old. ... brought to the hos... ...others were also burned. ... were looked after by ..., and they were in ... with the Hopkins ... for target grounds at ...

...ed, in addition to Tay... ...chief water tender; ... hands and face, ...assistant water tender, ... and arms, ... first-class fireman, ... and arms. ...ELDS, first-class fire... ...arms, neck and body. ..., coal passer, slightly ... hands. ..., coal passer, slightly ... and hands. ...ng of a tube from its ...the boiler of the Hop... ...the accident. The eight ...were in the forward fire...

...was stationed not far ...gallant Bennington ...fatal loss of life ser... ...he was at a peer on ...of the bay, and was ...he a run with other ...night fleet to San Pe... ...ual of escaping steam, ...quickly filled the small ...engine-room, seven of ...made a mad dash for ...the stairs leading to the deck, yelling "fire" as they reached the top. The fire alarm being immediately sounded, every other man on board instantly assumed his station. The blowers were then set in motion, the engine-room cleared of steam and the steam cock was turned off.

Coal Passer Brown, who was farthest away from the stairs, seeing he could not escape by that route, had the presence of mind to roll himself into the coal bunkers. He thus saved himself from being cooked alive in the escaping steam. He emerged after the blowers had been started and the fireroom cleared of steam.

Two acts of heroism are recorded in this connection. Desperate attempts to enter the room before the steam cleared were made and finally R. E. Bonney, chief water tender, was held head downward on the port side by two sailors. In this position he was able to start the blowers going. A similar feat was performed on the starboard side by S. L. Almon, machinists' mate. It meant death to either to breathe the steam.

The fire alarm soon brought other torpedo boats alongside the Hopkins and medical aid was administered to the scalded sailors. After temporary relief had been given, the men were removed to a local hospital. As soon as the boiler was repaired the Hopkins sailed with the fleet for San Pedro to join in target practice. The Hopkins is in command of Lieut. E. Fredericks, who was eating breakfast when the accident occurred.

The nine vessels of the torpedo-boat flotilla reached San Pedro from San Diego shortly after 9 o'clock last night. They left the southern port about 11 a.m. and came up slowly. Lieut. Fredericks, in command of the Hopkins, stated the accident was due to a defect in the material of which the boiler tube was constructed. He has asked for an investigation and Capt. Richards, in command of the flotilla, will probably appoint the board of inquiry today. The flotilla is anchored in the outer harbor.

E. A. Clary, assistant water tender, who was scalded on the neck and arms, came up on the Hopkins.

FINE AND DANDY.

CITRUS TREES IN GOOD SHAPE.

GREAT REPUTATION FOR SAN JACINTO VALLEY.

Winter's Ravages Not Noticeable Here—Result Will Be Many Acres of New Orchards This Year—Great Activity in Water Development. Many New Wells.

SAN JACINTO, Feb. 14.—Orange groves of the San Jacinto Valley came through the trying cold weather of December and January in excellent condition. At Valle Vista, at the head of the San Jacinto Valley, many acres are planted to bearing trees and this season a considerable acreage will be added. Will Whittier, son of W. F. Whittier, the San Francisco millionaire, will be the most prominent planter.

On the northern rim of the valley the trees fared equally well, and the excellent condition of groves owned by J. T. Richey and John G. Burger has caused other landowners in that locality to investigate the industry. It is likely that during the coming spring oranges will be planted on the Zuber ranch, the Gladysdale ranch, and on what is known as the lime kiln property adjoining the Burger place on the west.

WELL BORING.

The new owners of the 4600-acre Byrne tract have decided to develop water for the property by boring wells and installing pumping plants and this week received a car of well boring tools. The machinery will be put to work at once, where water experts have located a fine underground stream.

The owners will subdivide the tract and sell small holdings with or without a water right. It is reported that W. W. Middlecoff, one of the owners, has reserved 1000 acres for his private use, upon which he will build a country home. This body of land will be graded and seeded to alfalfa as rapidly as men and teams can accomplish the work.

SUMMER FALLOWING.

The Nuevo Land Company is running nine plows summer fallowing 6500 acres of land at Lakeview. This company summer fallowed more land last year than any other concern in the county, and received crop yields averaging from twenty to thirty-five sacks of barley to the acre.

Strong & Dickinson of Los Angeles, were in the valley last week locating wells on their tract near San Jacinto Lake. They will sink a number of deep ones at different points during the coming spring. They expect to install pumping plants and develop several hundred inches of water.

W. G. Henderson and G. Fogg last week bought ten acres of land on Meridian street, adjoining the Turner ranch, the consideration being $125 an acre. They will sink wells and develop their own water supply.

Will H. Gray has bought a building lot on Jordan avenue, and will immediately begin the erection of a dwelling-house, which he will occupy with his family.

WANT WAGON ROAD.

Supervisor John Shaver is at Blythe, on the Colorado River, on official business. Residents of the Palo Verde country want a county road connecting that section with the new Santa Fé cut-off, twenty-five miles distant. At present the nearest railroad point is Gainnis on the Southern Pacific, seventy-five miles distant. Supervisor Shaver will inspect the route of the proposed new county road and if a wagon road is feasible will order one constructed.

Hemet begins its municipal career as a prohibition town and the newly-elected Trustees will at once adopt a prohibition ordinance. On the second Monday in April, the terms of the temporary board will expire and a full quota of town officers will be elected. At that time the question of a wet or dry town will be determined for the next two years.

While driving his automobile without lights, Saturday night, Albert Pico misjudged the location of a bridge and plunged his machine into an arroyo. The front wheels were damaged beyond repair and the car was otherwise hurt to the extent of $250. Occupants of the car were uninjured.

DEATH ENDS SUFFERING.

The death of Bessie Blodgett occured Saturday at the home of Mrs. Eunice McPhetridge, after a lingering illness. The girl had been a sufferer from heart trouble all her life, and for the last two years her condition was beyond hope.

C. F. Blair arrived from Los Angeles Saturday to join his wife and small son. The family expect to return to San Jacinto to reside permanently.

Times' Cook Book, No. 3, latest edition. Largest, most elaborate and comprehensive cook book of the series issued by The Times. The 318 recipes for hot Spanish and Mexican dishes and the hygiene department are big features of the publication. The recipes brought out by The Times' prize-cooking contest are generally from Southern California housewives and noted chefs. Price 20 cents; by mail 5 cents additional. Address The Times, Los Angeles.

ANOTHER ARTESIAN WELL.

Imperial Valley Settlers Again Rejoice Because Good Flow of Sweet Water Is Struck.

[BY DIRECT WIRE TO THE TIMES.]

EL CENTRO, Feb. 14.—[Exclusive Dispatch.] Imperial Valley settlers again rejoice because of the discovery of artesian water. Word was received here today announcing the strike of a good artesian flow of sweet water in a four-inch well on San Felipe townsite, section 8, township 13, range 10, at a depth of 760 feet. The well is not cased, but the water is flowing freely over the top of the hole. The well at Holtville on the east side of the valley is being cased. Drilling

CRUSHED.

CHILD KILLED BY AUTOMOBILE.

LOSES LIFE WHILE RETURNING FROM SUNDAY-SCHOOL.

Chino Girl Steps Out of the Way of One Machine, But Is Bewildered When Another Comes from Opposite Direction—Coroner's Jury Calls Accident Unavoidable.

CHINO, Feb. 14.—Thelma Raymond, 12 years old, while returning from Sunday-school yesterday afternoon, was run down by an automobile driven by L. Vredenburgh, and instantly killed. The heavy machine passed over her head, crushing it to a pulp, and almost every bone in her body was broken. The Coroner's jury returned a verdict of unavoidable accident.

The child was attracted into the street by children playing on a sand pile in front of the George Holcomb building. On starting back to the sidewalk an automobile sped by with unslackened speed. This bewildered the child, who started to return to the sand pile, when the Vredenburgh machine whizzed up from an opposite direction, at a speed of fifteen miles an hour, and killed her.

RAMONA.

RAMONA, Feb. 14.—Robbers last night broke into the office of Dr. James Booth and picked the lock of a small safe securing $150 in cash. When Dr. Booth reached his office this morning he found that thieves had entered through a window. The door of the safe was left open.

LIVE WIRES

LOS ANGELES and Southern California are said to be the largest consumers of wire in the United States. However true this may be, it is a fact that the electric railways, the two telegraph and two telephone companies have a great deal of copper and iron wire strung out, and you can be sure that most of these wires are "busy." One company has over 2,000 miles of copper wire in Southern California alone. They are real live wires. They assist in the transaction of business, and make possible a much larger volume of business than could possibly be tranacted without them. These wires are vital and necessary to modern life.

We frequently hear prominent men who are actively engaged in the great affairs of life referred to as live wires. These men have strong characters, are very positive, and easily take the lead. Such men do not effect the extreme in clothes. You will always find them well dressed, but they do not care for freakish or extreme styles. A bargain (?) counter suit at a cut price does not attract them. They know from experience that you get what you pay for, and nothing more.

We reiterate what we have said many times before, that you cannot buy better clothes than are to be found in this store, nor better values in dollars and cents.

The collars on Wood Brothers' hand-tailored coats are put on by hand. The lapels are finished out to the edge by hand. The fronts being all thoroughly worked by hand, will positively hold their shape.

Watch Our Windows

Wear Good Clothes

WoodBros
Men's Clothes
343 South Spring

Rock Island

Going East?

Ask about ROCK ISLAND trains and you will be surprised to find how easily and cheaply your trip can be accomplished.

Via EL PASO SHORT LINE, the warm winter way, route of low altitudes.

"Golden State Limited"
THE MISSION TRAIN

Strictly first-class equipment. Drawing Room and State Room Pullman Sleeping cars. Observation Club car and Dining car. Meals a la carte. Leaves Los Angeles daily 9:45 a.m.

"THE CALIFORNIAN"

The new THREE-DAY TRAIN to CHICAGO and ST. LOUIS. Electric Lighted Pullman and Tourist cars. Composite Observation car and Dining car, leaves Los Angeles daily 3 p.m.

Through tourist car to St. Paul and Minneapolis every Tuesday—leaves 12:01 p.m.

VIA SCENIC ROUTE

Daily first-class service in connection with Overland Limited from San Francisco.

PERSONALLY CONDUCTED tourist excursions every Tuesday, Thursday and Saturday to Chicago, leaving Los Angeles 2:35 p.m.

Call or write for detailed information.

ROCK ISLAND LINES
Ticket Office
555 South Spring Street
J. L. STANTON,
District Passenger Agent.

This Will Interest Mothers

Mother Gray's Sweet Powders for Children, a certain relief for feverishness, headache, bad stomach, teething disorders, move and regulate the bowels and destroy worms. They break up colds in 24 hours. They are so pleasant to the taste and harmless as milk. Children like them. Over 10,000 testimonials of cures. They never fail. Sold by all druggists, 25c. Ask today. Don't accept any substitute.

Good Housekeepers
who look with critical eyes on their SILVERWARE know the value of

ELECTRO-SILICON

the famous Silver Polish. It cleans and imparts a wonderful lustre to Silverware, other fine metals and Cut Glass, so easily and quickly that its use is a pleasure. Perfectly harmless. Get the genuine. Send address for

FREE SAMPLE

The Electro Silicon Co., 30 Cliff St., New York. Sold by Grocers and Druggists Everywhere

If you don't buy your suit at "Kahns" you don't buy your suit "RIGHT"

MULLEN & BLUETT CLOTHING CO.
Corner Spring and First Streets
THE QUALITY STORE

Legal

SEALED PROPOSALS WILL BE RECEIVED by the Superintendent of the Water Department, Phoenix, Arizona, until 5 o'clock p.m., Wednesday, February 16, 1910, for supplying fuel oil for a period of two (or three, at the option of the City of Phoenix) years, commencing August 1, 1910. No bids will be considered on oil heavier than 14 deg. Baume, nor on oil from which any of the component parts have been removed, either in process of refining or by other method. Quotations shall be f.o.b. point of shipment. Allowance shall be made to the City of Phoenix for all sand, water or sediment in the oil furnished in excess of 1 per cent. The right to reject any and all bids is reserved.
WATER DEPARTMENT, CITY OF

School and Colleges.

Marlborough School for Girls
865 West 23rd Street
Spring term begins February 9th. Certificate admits to colleges. Pupils under 14 not received.
References from school last attended absolutely necessary if applicant is unknown to the principals.
Weekly lectures in French, with stereopticon, by Mons. Jacquard Auclair of the French Alliance.
Catalogues sent on application.
MRS. GEORGES A. CASWELL, Principal.
MISS GRACE WILTSHIRE, Associate Principal.

Marlborough Preparatory School
636 West Adams Street
Between Chester Place and Figueroa St. Take Yellow University car to Chester Place. Conveyance with teacher will be provided when necessary.
FAMILY AND DAY SCHOOL.
For Girls Under Fourteen.
Second Semester February 8th.
Careful home training, thorough preparation, constant advancement, irrespective of grade limit.
Physical development a specialty, indoor gymnasium, outdoor courts for drills, grounds adapted to freedom of outdoor life.
The principal may be seen by appointment. Telephones West 2314 and 21200.
MISS IDA B. LINDLEY, Principal.

Girls' Collegiate School
CASA de ROSAS
Adams and Hoover Streets.
Upper School
Eighth Grade, Academic Department, Post-Graduate Work. Resident and day pupils. Domestic Science, Music, Art, Gymnasium. Certificate admits to college.
MISS PARSONS and MISS DENNEN, Principals.
Spring Term, February 1st.
Lower School
949 West Adams St.
Opposite Casa de Rosas)
Delightful home and thorough school for children under eighth grade. Boys admitted to Kindergarten and Primary Department.
MISS THOMAS and MISS MOSGROVE, Associate Principals.

MISS WING'S SCHOOL
Day and Boarding. Second Semester begins February 14. Pupils registering now. Credits accepted in public schools and same course of study followed. Small classes, fine opportunity for pupils to progress rapidly. Boys to Fifth grade. Phone 52144; West 8344.
Miss Ethelwyn Wing, M.A., Prin.

MISS WING'S SCHOOL
Private Tutoring in all branches afternoons and evenings. Students in public schools prepared for examinations. Young ladies expecting to travel or desiring to continue their studies given individual or class instruction in history, English literature, French, art, music, etc. Class in Stories of Famous Paintings meets once each week; girls from all schools admitted.

ENROLL TODAY AT
Heald's
BUSINESS COLLEGE
The greatest Business Training School of the city. Send for full information. Phones F6709, Main 511. 816 So. Grand Ave.

The ORTON SCHOOL
An English and Classical School. Day and Boarding.
ACCREDITED TO COLLEGES. PARIS BRANCH. Art, Music, OUTDOOR

The Brownsberger
Commercial College
953-957 W. 7th St.
Enrollments Daily, New Catalogue
Both Phones. F. Brownsberger, P...

Business Colleges
Isaacs
WOODBURY
Fifth Floor, Hamburger Bldg., Los Angeles
College entrance, 332 W. Eighth St.
F1895, Main 2304. New catalogue. 30 YEAR. Enter any time.

Harvard School (Military)
Western Ave. Boarding and day pupils. 10-acre athletic field. Manual training shop. Detailed U. S. army officer. Men teachers. Accredited to the Universities. Write for illustrated catalogue. Tel. 72147.
Grenville C. Emery, Litt. D., Head Master.

Yale School
New term begins February 1st.
T. G. Adams, B.A., Head Master (Yale).
Boarding and Day School for Young Men and Boys. Fine Gymnasium. Illus. Cat.
Main 6236. 205-209 NORTH UNION AV...

Kinnaird's Polytechnic Business College
1029 So. Grand Ave.
Most select. Most thorough. Lowest ra...

California School for Boys
Boarding and day. Military drill. Fine gymnasium, three-acre athletic field. 132 Lovelace Ave.
W. WILLIAM BRICK, M.A., Princip...
Home 23873.

L.A. BUSINESS COLLEGE

The Maryland School
720 BEACON ST.
All departments and kindergarten. Individual instruction. Evening classes.
F. A. BARR. C. GOUGH, Prin...

BOYNTON NORMAL
Prepares for County Examinations. Enter now. Office BOYNTON'S California Teachers' Agency, 525 Stimson Block.

Moburney's
Kidney, Bladder and Rheumatism Cure
One Bottle Cures
Prepaid $1.50 All Druggists
Send 25c in 2c stamps to
W. F. McBURNEY
2007 Vermont Ave.
for a sample bottle

50c Large Ja...
Oxzema
SALVE
Instantly relieves and cures all chronic skin diseases. Recommended by physicians. SUN DRUG CO.'S STORES.

Japanese Bazaar
THE YAMATO, Inc

OT LOVE; COLD CASH.

(Continued From First Page.)

r and shows him, but then a month ersed in the new romance and ing coy and a little nervous.
e wrote:
My dear darling girl.
Three chapters of the Love of a n for a Maid have reached me and h one was gladly rec'd. but this is first time Ive acknowledged receipt Same. but I know you will pardon wont you Sweetheart for I am the rest hand to write for my writing strictly ROTTEN and my Spelling se and my grammar well I dont it at all. While writing these lines el as if I could reach out my arms you would come to me What a ing it would be for both of us, for n I could tell you all my love for for I know you are mine all mine some day I hope your Little Love y "The Love of a Man for a Maid" win you the reward of your heart's re and then think too who else will Happy. I dont mean to say I am happy now for I am real happy to k that I am allowed the Pleasure rite to you. Even if I dont write y often. I went out to Salt Air ch last night with some friends of e but Some one was missing. I nder who it was. can you guess.
Well it is now 4 oclock and Awful I just got back from the Club. d a nice Lunch and Ice Tea. I say Tea but I could not get along any ter without beer. So ordered a Nice t bottle. I almost quit drinking. not take a drink yesterday. I am king seriously of ordering another tle but I guess I wont for I am g Out to a Private dinner tonight I expect their will be Plenty for

Now dont cry any more at night ut me when you feel that way get and write me a nice long Letter.
Yours with Love and Kisses for a ndred years Longer."

ADIVISES ABOUT "WEEPS."

he letters following are all written the gorgeous letter paper of the Ho- Waldorf-Astoria.
My dear little Girl," he writes ro- tically, "nothing from you for two le days.
Well dear I am surprised at you g on the stage. Nothing hurts me e to read your dear letters and to w that you are my own dear girl you have to work as you do.
ut dearie some day I hope your dest work will be is to Love me take care of our dear babies. But t ever comes let us bear it to- her and when you are in trouble I it you to weep it out on my brest.
ever yours for Life with Kisses and sses."
t this point, he appears to pluck up rt enough to look around little old York in spite of his love-lorn con- on.

"DARLING SWEETHEART."

e writes:
My darling little Sweetheart.
Your several dear letters together h the small picture and best of all the large Photo of your own dear

When I opened it I Said Julia dear I could almost hear you speak. I et Say my room is not as Lonesome e I can See your dear face.
Well last night I went with a ple gentleman down to A beer Hall t was the worst Place I was ever to See the Girls rustling for beer anything they could get. I thought ou dear girl and I wondered How ould feal if I should meet you in a Place. You may think at times your life is filled with sorrows but sweetheart your living a Heaveingly beside the Poor girls Here Even if do have to work.
A thousand Hugs and Kisses for r dear Self."
e confesses to finding a little conso- on in his desolation:
My dear darling Sweetheart.
Your dear sweet letters have been d."
He tells of a trip to Long Island.)
e Stayed at Some old Home away the Island and it was Away out in Oak Woods and cost $800,000.
I Slept in an old Bead that cost ndreds of dollars. It was about six t wide and eight feet long and big ough for a whole family and think it. I had to sleep in it all alone to l and oh so lonesome.
Well I have not went to a show But did take Two Telegraph op- tors at the Hotel out for dinner and nice auto drive down through the k and riverside drive took the elder Home at 124 St and then the Sweet ple one to the 23 St Ferry. I did not them as as I Loved them but had been so nice and have always n so nice to me by sending Mes- es that I thought a ride out of doors uld do them good and they enjoyed dinner and ride So well So I con- r I did one good turn and Now I doing another by writing my Dear away out in the Golden West.
Every yours, yes yours always, with my Love and most all the Kisses."
cloud seemed to have crossed the my skies.
My only dear Sweetheart.
Your dear letter of the 21 inst. was t gladly recd.
out dear girl you do not know how gs are working for me here bud rest I have not give up yet for if o fail in my mission here I know little Girl in Pasadena will wel- me Home even if I am up inst it for cash as you have al- s said money is not every thing. will try and write often So you not worry about me as I do want to get fat oh not so fat but you w just a little all over (not in ts)
Well I have not went to a show as the weather has been awful m. Gee Girlie but it so lonesome this old City I do not like these p canyons only the Pacific coast the desert Hereafter where I will close to some one I wonder who! ll darling girl, I havent drank for e days Hows that for me.
Many many Kisses for you."
ore clouds and cloudier:
"Dear girl,
Your short note recd but nothing re for four days I am returning ne herewith also the little Picture would like to Keep the large one will Send it if you want it I have d two Short letters and dear girl ont like it. How well I remember ittle Girl once Started out just t way which ended very badly for and it may be better for us to t now before things get too seri- . I do not care to be annoyed with h Short Notes While I have so ch troubles in a busnies way. I not bother you any more by ading Music although I just mailed e More the other day.
Yours as Ever."

THEY MADE UP.

ater letters written from New rk and from Ely, Nev., indicate t the lovers "made up." The last er was a note telling her that he uld arrive in Los Angeles on a tain day and asking her to meet at the train and spend the night h him.
lthough Myers was received in the ne of his inamorata in Pasadena was regarded as a prospective -in-law, the girl's father did not pect anything improper in their ations until yesterday, when Miss con confessed and told him of the ntemplated damage suit. He is d to be prostrated by the dis-

shows her to be a writer of no mean ability and Myers to be a soldier of fortune with a remarkable career.
It was to get the literary material for this sketch, the substance of which follows, that Miss Gibson went to Myers's splendid house in Long Beach:

THE MAN WHO WON.
BY JULIA WARD GIBSON.

Above my desk is a copy of a famous picture, "The Conquerors." Relentless, pitiless, trampling under the iron hoofs of their horses every obstacle in their pathway, they advance, flanked by the stiff, nude corpses of the millions they have beaten down in their progress. The faces of these conquerors are those of men, kings and emperors, who ruled by right of inheritance and by the right of might.
While not so spectacular as to methods and costuming as were those blood-thirsty tyrants of old, there are still men today whose success and millions are derived by oppression of the poor, the young, and the old, who work for them. But occasionally one meets a man who, by sheer grit, determination and confidence in his ability to win, achieves golden success and the highest position in the eyes of his fellow-men. Such a man is Alva De Witt Myers, the subject of this sketch, and the man who is known as the father of Goldfield.
Born in La Grand, Iowa, in 1872, of sturdy, industrious Anglo-German parents, the future capitalist, at the age of 13, left his home and went to the mining districts of the West, and worked among the mines and miners at such jobs as a boy of his age could secure. One day in comfortable circumstances, the next he would be broke, and at such times, when he seemed to have exhausted the resources of one camp, he would travel in a convenient side-door sleeper, or upon the unluxurious brake beam, to the next camp where the prospect for a rich strike seemed good.
In this way he traveled and worked through Colorado, Oregon, Washington and Montana. Coming to Nevada in the eighteenth year of his chase after the pot of gold at the end of the rainbow of hope which had sustained his efforts, at what is now Goldfield he made his first successful strike, the combination mine, which was discovered on May 24, 1903. In the autumn of 1902, October to be exact, Mr. Myers named the city he had founded "Goldfield." I think it is pretty generally known that this is the greatest mining town and that here are the biggest gold mines in the world. What Cecil Rhodes did for the world in the discovery of the diamond mines of Africa, Mr. Myers has done as the developer of the mineral resources of Nevada.
One of the first mines he controlled was the Combination mines property, which was sold to the Goldfield Consolidated Company. This mine is a big producer and already about $4,000,000 worth of ore has been taken from it. The Fraction, Silver Pick and C. O.D. are other valuable properties which Mr. Myers owns, or has owned, but the mines that he considers his greatest achievements are the Mohawk and the Johnnie mines, both of which he developed and made of them two of the best-paying propositions in the world. For thirty years previous to Mr. Myers's management of the Johnnie mine, it had been practically worthless.
Mr. Myers lives at Long Beach, Cal., and his home is one of the most beautiful and perfectly appointed in Southern California. It is situated upon a high bluff overlooking the Pacific, and from every room in the house one gets a glorious view of the ocean. Terraces and wide stone steps lead down to the water's edge, and one of the landings is just the right height from which to step aboard Mr. Myers's yacht. At night the lights which decorate the pillars of the landings send their cheerful glow far out over the waters of the bay. The front view of the place is quite as beautiful, but perhaps a trifle more stately and conventional. The drawing-room, entrance hall, and dining-room extend across the front of the house, a distance of ninety-six feet, and, as are every nook and corner of the place, are symphonies of luxury and color harmonies possible only when good taste and unlimited financial resources are combined. Mr. Myers's den is carried out in Moorish design, while other rooms are carried out in Louis XV and Dresden designs. The billiard-room is in tones of the richest brown and gold, but I think the owner of this beautiful place probably gets as much satisfaction from the plunge in the basement as from any other part of the house.
But with all the luxury of his home Mr. Myers says he can be quite as comfortable in a box car or camped on the desert with the saddle of his horse for a pillow and the stars for a coverlet.
"Love your enemies" is not, however, one of Mr. Myers's precepts, and those who have done him a mean trick expect to receive their medicine sooner or later, but to those of his friends who are sincere, nothing is too much for him to do for them. Mr. Myers has proved conclusively that man is indeed master of his fate, and he has won out.

TWO BANKRUPTCY CASES.

J. A. Gray, a general merchant of Beaumont, Riverside county, filed a voluntary bankruptcy petition in the United States District Court yesterday. His stated liabilities are approximately $35,000 and his assets are about the same figure. The debts include bills for merchandise, pay of employés and money due contractors in Beaumont. Some time ago ,creditors filed an involuntary petition against Gray. The first hearing will be before Thomas T. Porteous, referee in bankruptcy, in Riverside. Mrs. Margaret Studebaker, proprietor of a local restaurant, filed a voluntary petition. Her debts are about $500 and assets are nominal.

APPOINTED GUARDIAN.

FRESNO, Feb. 14.—Mrs. Annie Taplin was this morning appointed by Judge Austin of the Superior Court as guardian of Eddie Taplin, a jockey, whose home is in this city. Mrs. Taplin stated in her application that her son is a minor and is earning $500 per month. A bond of $5000 was required by the court, and this was furnished by a surety company.

WHISTLES ITSELF DEAD.

FRESNO, Feb. 14.—One of the queerest accidents in railroading happened yesterday when engine No. 452, in charge of W. C. Gardner, whistled itself dead at Bullard ,a few miles north of here. Another locomotive had to be sent for it, causing a delay of two hours.

Backache
is quickly relieved by using
SLOAN'S LINIMENT
Prices, 25c., 50c., and $1.00

Causes

The *spirit* of a publication is an actual thing. It assimilates the personality of an editor, the genius of a publisher, the talent of artists, a past of honorable progress, a future of enlightened intent—and it stands a living reality, discernible both by the people who compose it and the public for whom it is composed.

Competitors cannot duplicate this spirit behind the work, because it is not a matter of type appearance, nor page size.

The spirit of THE LADIES' HOME JOURNAL is a well-known thing to the women of America, and without doubt it exerts a helpful influence upon the advertisements which are received into its company.

Perhaps you think this reasoning is fine-drawn and fantastic. It is not, and its vindication is to be found in the advertising success of our clients who bank on it.

Every effect has a cause. He is a wise advertiser who finds the cause, and then, reversing the process, works again to a still greater effect.

The Curtis Publishing Company
Philadelphia
New York Chicago Boston

The circulation of THE LADIES' HOME JOURNAL is more than 1,300,000 copies, each month. The same forces which have created THE JOURNAL'S unique circulation have, at the same time, made it an advertising medium of unique power.

SUREST SIGN OF SPRING.

When Toddlers Get the Wanderlust Warm Weather Is Here—One on a Trip Yesterday.

Mike Martino of No. 1412 Hawthorn street opened the wanderlust season yesterday afternoon. Mike is only 2½ years old. This is the first time that warm weather found him with sufficient command of his little legs to toddle as he pleased. When the exploration fever seized upon him yesterday he fell an easy victim.
His father and mother were both away, and Mike saw a fine chance to go romancing wherever he pleased. When his parents returned, at 6 o'clock, Mike was not to be found anywhere in the neighborhood, and Martino flew to the Police Station. While the desk sergeant was taking down the description, a newspaper reporter was forming the acquaintance of Mr. Mike near the corner of Hill and First, quite a long way from his home. Mike was beginning to be very lonesome, for all that he had acquired was two big oranges somewhere in his travels of the afternoon, and the reporter coaxed him to the Police Station, where there was a rapturous meeting between father and son.
Police authority is quoted to the effect that the reappearance of runaway "kids" is the surest sign of the return of warm weather. No runaway toddlers are ever picked up in winter.

TO LET
Office Space
And
Desk Room
also
Fine Quarters for Exhibits, Etc.
Reference required. Central location. Ground floor. Times Branch Office.
531-533 So. Spring St.

ASTHMA SUFFERERS

Use Pape's ASTHMATIC CIGARETTES. They give instant relief in cases of asthma, catarrh bronchitis, colds in the head and La Grippe. Speakers and Singers give them the highest praise. The effects are equally as good when used inside as well as out of doors. A dry medicated smoke that goes to the affected parts that liquid cannot reach. For sale at your druggists. Send for FREE

Try Our Bakery Department
We bake bread, pies and cake twice a day. Only the best ingredients used, and these in generous proportions.

Hamburgers
SAFEST PLACE TO TRADE
BROADWAY, EIGHTH AND HILL STS.

La M... Kid G...
They are THE ... of Southern Cali... found that out.

A Hint of Many Tuesday Specials
FEBRUARY TRADE SALES

Sample Sale of Rich Silk Spring Dre...
Regularly they'd be marked up to $25 each
The most important garment event probably of the entire season to come. If bought and sold in the regular way they'd cost you up to $25. Our dress buyer, now in the New York market, secured this line 'way under-price, and that's how they're being offered to you.
$16.95
Dresses of foulard, messaline, ... pongee silk included. Some ... copies of Parisian models. ... colors, strappings and buttons ... pastel tones, staple shades, ... Models for street and semi-dress ...

Wonderful Sale Silk Waists
A sale worthy of any woman's attention. Values up to $12.50
$4.95
Just 250 smart waists of taffeta, messaline, pongee, peau de cygne and chiffon silk in plain colors and black. Also Roman stripes and plaids. These are the waists we've been selling all along at up to $12.50. Models suitable for every occasion. Beautifully tailored, some with touches of lace, fagotting, etc., but their most important feature is the excellent quality of the materials. They are certainly without equal. All sizes in the collection.
$4.95

LACES
As usual, for Tuesday, our popular priced lace day, many unparalleled specials have been prepared. Note these few specimen items. Hundreds more.
Narrow Armenian ... matched sets are ... Also an endless ... —one special lot ...
FINE DRESS NETS AT 59c Yd.
A choice assortment of regular goods in addition to a line secured especially for this Tuesday. Qualities for which you'd ordinarily be asked 75c and $1 a yard—all to go at 59c in this sale. Note what you can save.
Fancy Lace Bands 25c YD.
This collection represents a clean-up purchase of one of New York's most famous importers. Colored lace bands in self colors, on net. Most wanted right now. Sell regularly at 50c, 75c, $1 and $1.25.
CLUNY LACES, A...
The most popular of all ... laces. Wide bands and edge ... brand new patterns. Many ... alternating with Maltese ... lion effects. They come in ... ceptional values at the ...
EXTRA SPECIAL!
Black Ostrich Plumes at $1.95
Really phenomenal values. These are unusually high quality plumes, made from all male bird stock. One of our best Trade Sale specials. Buy several now.
EXTRA SPECIAL!
Black Hair Braid Hats at ...
German hair braids in newest shapes. Just right for early spring wear, and there's nothing better for plume trimming. All shapes—large, small and medium.

WASHGOODS
Our exhibit of new white and colored cottons is wonderfully complete. The "Aisle of Cottons" is well worthy a visit these days. Of surpassing loveliness are the lustrous silk-and-cotton pongees, shantungs, tussah, moire and rumchunda novelties. Among the heavier dress fabrics are bengaline glace, belvidere diagonal serge, and the plain and fancy poplins, all unexcelled in elegance. The more staple Scotch and ... domestic ginghams, etc., are here in greater variety and beauty than ever. Surely a delightful place to linger. ... lite salespeople to show and explain the different lines, without the least urging you to buy. We bid you ...
COLORED COTTON VOILES 12½c
A regular 20c quality. Very soft and fine in texture. An ideal Summer dress fabric. All solid colors with cord effects.
1000 YARDS RED SEAL GINGHAM 10c
These are staple 12½c ginghams in every store in the United States when cotton is at its lowest figure, but with raw cotton at 16c a pound and upward, these Red Seal ginghams at 10c a yard are little short of phenomenal. Here they are, nevertheless, Tuesday, in big variety.
Rumchunda Shantungs, Yard 50c
An exquisite Shantung weave, in natural color, with fancy stripes and designs. Very dressy for all social occasions. See them here.
NEW NOVELTY STRIPED POPLINS
New poplin ... beauty, in all ... cellent quality ... weight for ...

HANDSOME SPRING SILKS LOW PR...
NEW SATIN FOULARDS YARD AT 75c
The leading shades are here—navy, reseda, china and Alice blues, gray, brown, myrtle and tan in large and small figures and dots of all sizes, 24-inch. Strictly pure silk.
75c QUALITY FINE FOULARDS, YARD 59c
2000 yards of standard 75c quality to be used as a leader Tuesday at 59c. In the latest colors, with ring, Pekin and large white dots that are always popular. Good wearing silks, 24-inch.
PLAIN AND STRI... MESSALINES, YA...
Also beautiful cashmere ... actual $1.25 grades. ... you cannot duplicate. ... ors for spring gowns ...

To Our Stockholders
Our 56th Quarterly Cash Dividend Amounting To $92,256.24
Will be paid Today, Feb. 15th.
Stop in and get your check.
3816 stockholders will share in this dividend.
You can have your dividends re-invested in ... desire.
30,000 shares of unissued stock now on sale at ...
An advance of 5 cents a share will be made ... 1st.
From 5 to 1000 shares can be purchased.
HOME ... LOS ANGELES INVESTMENT CO...
333-335-337 S. Hill St. Capital and Surplus $3,...
LARGEST CO-OPERATIVE BUILDING COMPANY IN ...

Drink Puritas Distilled Water
5 Gallons 40c Phones Home 10053

OXYFOAM
The Peroxide Tooth Powder

BRENT'S
713-714-716-718 So. MAIN ST.
THE GREAT CREDIT HOUSE.